Home

TELEPHONE 383-4111
CLASSIFIED 386-2121

# The Daily Colonist.

Vancouver Island's Leading Newspaper Since 1858

Sunny, high 72
★ ★ ★
Weather Details On Page 2

No. 66 – 116th Year | VICTORIA, BRITISH COLUMBIA, SATURDAY, AUGUST 17, 1974 | 15 CENTS DAILY 20 CENTS SUNDAY

## Dramatic rescue near Nicosia

# UN Canadians bail out 100 Finns

By DOUG SMALL

NICOSIA (CP) — Amid a battle that erupted like a sudden Prairie thunderstorm, Canadian peacekeepers have been doing their job with luck and cool heroism.

As Turkish forces closed in on the city, the dull, thick haze of battle hung like a lead curtain.

One veteran Canadian soldier described the early shelling of Nicosia as "the longest sustained fire fight I've ever seen — Vietnam, Israel, anywhere."

Late Wednesday, a convoy of eight Canadian personnel carriers dramatically rescued 100 Finnish peacekeepers from a camp near Nicosia airport that had been under heavy bombardment.

The Finnish commander said he was "very, very happy to see our Canadian friends come up the back road and over the hill to get us."

The Canadian commander of the rescue mission, Capt. Ron Plajon, said there was heavy mortar fire and a napalm bomb struck within 100 yards of the column.

The Finns have suffered 18 wounded since the fighting resumed on Cyprus last Wednesday following the breakdown of peace talks in Geneva.

The Finnish camp was badly damaged with at least three huts burned out, Capt. Plajon reported.

He said it appeared that shells which hit the camp from both sides had fallen short of their intended targets. There were no casualties.

Some of the heaviest fighting in the city was centred on the Ledra Palace Hotel, barracks for about half the Canadian troops here.

Roughly 250 were evacuated to other bases, but another 100 stayed behind to man the post with the cool restraint that has marked Canadian peacekeeping efforts here for 10 years.

Two paratroopers, Andre Belanger of La Tuque, Que., and Regean Gauthier of Lac St. Jean, Que., calmly watched the fighting outside the hotel, while rockets and mortars broke three branches over their heads.

Col. Guy Lessard was reported pleased with the reaction of his men. At one point he ran out from his command post under heavy fire across 150 yards to his troops in the hotel.

Meanwhile, Ted Fleming, acting Canadian consul here, collected about 15 Cypriot-Canadians for a flight home. But the war delayed a scheduled Canadian Forces flight Wednesday.

The 15 were the only known Canadian civilians remaining on the island. Fleming and his wife have helped about 300 off Cyprus since the original Turkish invasion last month.

— CP

## Dunked by B.C. star

Steve Herrling, All-Sooke Day champion and for obvious reasons not shown here, almost did it again at the Canadian National Exhibition log birling competitions in Toronto as he unceremoniously dunked Rene Scott of Nova Scotia — only to lose to Scott in the end.

## Stanfield denies he was consulted

OTTAWA (CP) — Opposition leader Robert Stanfield denied Friday there was even an offer of consultation before Prime Minister Trudeau nominated Sudbury MP James Jerome as Commons Speaker.

Trudeau's office insisted Friday such an offer was made but that Stanfield did not respond to it.

Stanfield said there was no discussion and no advance notice given to him.

Trudeau announced Aug. 6 he would nominate Jerome to succeed Lucien Lamoureux as Commons Speaker when the new Parliament meets Sept. 30.

An official in Trudeau's office said the offer to consult was relayed, before the nomination was announced, to Graham Scott, Stanfield's executive assistant, by Jack Austin, Trudeau's principal secretary.

## Emperor's power dwindles

ADDIS ABABA (AP, UPI) — The Ethiopian armed forces further reduced the power of Emperor Haile Selassie Friday by abolishing three institutions closely associated with the 82-year-old monarch.

Tanks rumbled through the streets of this capital city and half-a-dozen supersonic F-5 jet aircraft screamed overhead in what appeared to be a show of strength by the armed forces, which have gradually been taking control of the country by slowly but systematically reducing Selassie's powers.

Today's announcement, broadcast over Radio Ethiopia, said the crown council (the emperor's inner cabinet), the emperor's military advisory council and the imperial appelate court were abolished because they were expensive and provided no useful services.

The announcement said the co-ordinating committee of the armed forces, police and territorial army will continue to press reform programs "in line with its motto of 'Ethiopia First.'"

Western diplomatic observers said the military action could lead to a full army takeover of the ancient Christian empire on the Horn of Africa.

Since an army revolt in late February sparked six months of unrest, the military has methodically chipped away at the emperor's once absolute power and has arrested his closest aides.

Selassie had ruled Ethiopia, first as regent, then as emperor, since 1916. In 1936, he captured world attention with a dramatic appeal to the League of Nations in Geneva for its help against the Italian invasion of Ethiopia.

The league did nothing and its inaction helped destroy the world body and bring on the Second World War.

Selassie became emperor in 1930. Until the army revolt this year he had ruled with virtually an iron hand.

Some observers said the developments could herald a new crisis involving the "King of Kings, Conquering Lion of Judah and Protector of the Faith" himself.

*Haile Selassie*

— AP

*Twelve found, more missing*

## Train wreck holds bodies

LUTTRE, Belgium (UPI) — Rescue workers Friday searched for additional bodies in the wreckage of a Brussels-bound train that jumped the tracks near here, killing at least 12 and injuring 60 of some 100 persons aboard.

A railway spokesman said there were other bodies trapped in the debris, but rescue workers did not know how many.

Hospital officials said of the 60 injured, 40 were hospitalized while 20 were treated and released.

Police said they believed all of the injured and most of the dead were Belgians.

There were about 100 persons on the eight-car train en route from Charleroi in the mining district of central Belgium to Brussels.

## Turkish grip firm

# Ceasefire holding on Cyprus

AP, UPI

Turkish forces consolidated their grip Friday on the northern third of Cyprus — proposed home of an autonomous Turkish-Cypriot state — and a ceasefire timed for dusk by both the Turkish and Cyprus governments took hold except for sporadic firing in Nicosia.

A United Nations spokesman in New York said the firing was along the Green Line separating Turkish and Greek-Cypriot communities of the capital.

Greece was swept by demonstrations by groups claiming the United States supported the Turks on Cyprus. Major outbursts occurred in Athens, in Salonica — the country's second-largest city — and on the island of Crete.

The Greek government also rejected suggestions that talks with Turkey over the future of Cyprus reopen in Geneva. "It would be naive for anyone to believe that Greece would be prepared to take part in negotiations under the pressure of accomplished facts," Greek Premier Constantine Caramanlis said.

He also turned down an invitation from United States President Ford to discuss the situation in Washington. U.S. Secretary of State Henry Kissinger said he would consider going to Cyprus to help mediate the dispute between Greece and Turkey if asked, but would prefer to hold talks in the U.S. capital.

Nicosia resembled a ghost town, and reliable sources estimated that about 150,000 Greek-Cypriots had fled their homes in advance of the victorious Turkish forces.

"It's all over," said a British military source.

Cyprus President Glafkos Clerides, whose government fled the capital of Nicosia for the south coast port of Limassol as Turkish jet aircraft and artillery pounded the outskirts, said Greek Cypriot forces would stop fighting at 9 a.m. Victoria time.

Turkish Premier Bulent Ecevit said in Ankara his forces would cease fire at the same deadline.

Sporadic fighting continued in Nicosia for some minutes after the deadline. But later the fighting appeared to have ended at least temporarily.

The Turkish army with about 40,000 men and 300 tanks fighting against ragged Greek Cypriot forces, armed with Second World War weapons, carved out a line 65 miles long across the northern part of Cyprus, which Turkish Cypriots have started calling the Attila Line, in reference to Attila the Hun.

The successful assault lasted 60 hours since it started at

Continued on Page 2

## Charges will be probed

WASHINGTON (AP) — The commissioner of the United States Food and Drug Administration vowed Friday to investigate "each and every charge" by agency scientists who complained of harassment when they tried to keep unsafe drugs off the market.

But commissioner Alexander Schmidt was sternly warned by Senator Edward Kennedy, Massachusetts Democrat, not to attempt to punish the 11 FDA medical officers for their subpoenaed testimony Thursday.

"We're not going to let you . . ." the senator said. "I want that to be made very clear."

Kennedy was visibly angered by Schmidt's remark that when he read the testimony of a veteran drug officer who had been transferred, he thought: "It really makes me wonder about that individual."

## Ford cool to advice

WASHINGTON (UPI) — Teamster president Frank Fitzsimmons told President Ford Friday he should freeze wages and prices "to shock the American people back into reality" — a bit of advice Ford took without comment.

Ford firmly opposes any such mandatory wage-price controls, but Fitzsimmons gave him the contrary advice — and more — in blunt terms during another of Ford's Open Door consultations on inflation.

After the 45-minute meeting, Fitzsimmons said he had recommended Ford go even further and extend controls to "all financial transactions," including interest rates and dividends.

## Inside Today

*Midway targets incite anglers* —King Fisherman 10

*Gift of $3,600 a big mistake* —Names in News, 11

*Quadra nibbles at tropic diet* —Page 21

*Girl breaks lake record* —Page 24

*Shuswap region bias charged* —Page 40

| | Page |
|---|---|
| Background | 5 |
| Bridge | 28 |
| Church | 15 |
| Classified | 26-38 |
| Comics | 23 |
| Crossword | 29 |
| Entertainment | 20, 21 |
| Family | 18, 19 |
| Finance | 8, 9 |
| King Fisherman | 10 |
| Marine Calendar | 16 |
| Provincial Court | 40 |
| Names in the News | 11 |
| Sport | 12-14 |
| Television | 27 |


## Important ingredient missing in rescue

**BEAVERTON, Ore. (UPI) — The fire district's new rescue unit got its baptism under fire before it was even parked in its first station.**

**Fireman Vern Bartley was driving the unit from Grand Prairie, Tex., to its new home when he came upon an automobile accident near Evanston, Wyo.**

**Bartley drove the injured, Mr. and Mrs. Harry McCrea, Hillsborough, Calif., and their two children, to a hospital.**

**The first aid equipment was missing.**

# Strong Ford dollar attracting oil funds

LONDON (AP) — Arab oil money is being pumped out of a weak British economy for re-investment in the United States, bankers said Friday.

Banking sources indicate Arab concern over the British economic outlook and a new-found confidence in the "Ford dollar."

It was the first significant shift of oil money to New York from London since the oil producers began their 400-per-cent price increases last October, the sources said.

If it continues, the shift would have a profound effect on the British economy, including substantially weakening the British pound in world money markets.

The gloomy British economic picture is reflected by the London stock market, which closed Friday at its lowest level in nearly 16 years.

As a direct result of the

Continued on Page 2

## Major leak problem not newsmen's fault

**SULPHUR SPRINGS, W. Va. (UPI) — This town has discovered it has a major "leak" problem, but nosy newsmen aren't involved.**

**A report to city council indicated that nearly half the water the city buys from the Greenbrier Resort Hotel leaks out of the municipal water lines.**

## ICBC generous to culprit(s)

# A $750,000 mistake

VANCOUVER (CP) — A mistake in drafting its accident benefits regulations will cost the Insurance Corporation of British Columbia up to $750,000, the corporation's general manager said Friday.

Norm Bortnick said he cannot identify any one person as being responsible for the mistake, which means that 27 people are entitled to collect up to $50 a week for life instead of for only two years.

Four other people qualify for payments of up to $10 a week for life instead of for only two years.

Bortnick said a $750,000 reserve has been created out of corporation funds to pay the amounts. He said no action has been taken against anyone for the mistake.

The error occurred when the phrase — limiting payments to 104 weeks after the death of the insured motorist — was left out.

Under private insurance in B.C., automatic weekly benefit payments to the survivors of an insured motorist killed in an accident went on for only two years. The benefits were $50 a week for a spouse or first surviving dependent and $10 weekly for any other surviving dependents.

Bortnick said it was April 30 before the regulations were amended to put back the two-year limit.

Between the March 1 start of government automobile insurance in B.C. and then, there were 23 cases involving weekly death benefits to survivors.

Because more than one survivor is involved in some of these claims, a total of 27 persons are qualified for payments of up to $50 a week indefinitely.

Bortnick said the ICBC has the option to negotiate a cash settlement in the cases rather than continue to make weekly payments.

ICBC information officer Bob Porter said the effect of the extra payments will mean savings for ICBC in other payouts to the same people.

# Turkish grip tightens

From Page 1

dawn Wednesday and left the Turkish army holding a belt from Famagusta on the east coast to Lefka on the west.

Associated Press correspondent Peter Arnett reported from Famagusta that the Turks had established full control over the big port city at the eastern end of the Turkish thrust.

In Ankara, the Turkish premier told a news conference the Turkish advances "laid the foundation for a federated Cyprus state with two separate autonomous regions" one for the Greek Cypriot majority of 520,000 and one for the Turkish Cypriot minority of 120,000.

Ecevit did not elaborate on his idea of a federated state. But he said Turkey does not intend to enforce a population displacement by moving thousands of Turkish Cypriots north and thousands of Greek Cypriots south.

"The Greeks can stay in Turkish areas and the Turks in Greek areas," he said. "One will be the guarantee of the other."

more

Ecevit said he would be willing to return to Cyprus peace talks at Geneva "as soon as possible," and ruled out fighting again even if new talks in Geneva failed to produce results.

Asked whether Turkey would be willing to give up any of the land captured by the Turkish troops on the island, Ecevit said: "This can be discussed later. I cannot say anything now. We do not have irredentist ambitions. We could have taken the whole island. But we have given up our empire for good."

He was referring to the Ottoman Empire which collapsed after the First World War and controlled Cyprus from the 16th to the 19th century. Irredentism is the act of incorporating territories from which one has been deprived or which is ethnically related.

He also said he would be willing to meet with Caramanlis at a place and time chosen by the Greek leader, who pulled his military forces out of the North Atlantic Treaty Organization after the last round of the Geneva talks collapsed.

In Brussels, the secretary general of NATO said he hopes Greece will reverse the decision to withdraw its troops from NATO. "I hope the Greek forces will return to the integrated command but of course Greece is a sovereign country," Joseph Luns said.

In related developments:

● At the UN in New York, the security council voted 11-0 to approve a French resolution calling for a resumption of talks on the political future of Cyprus.

● The U.S. welcomed Turkey's decision to stop fighting on Cyprus and said it would "not understand" if the Turks changed their minds.

● Britain announced it would only return to the collapsed Cyprus peace talks when the negotiations have a chance for success.

● Radical politician Andreas Papandreou came home to Athens from six years of self-imposed exile in Toronto, Ontario, to a tumultuous welcome from thousands of Greeks chanting anti-American slogans. He released a white dove above the crowd and urged his countrymen to break away from the U.S. Papandreou had been teaching economics at York University.

# Smokes, dirty jokes over fixed bayonets

By VICTOR L. SIMPSON

ALEXANDROUPOLIS, Greece (AP) — Ioannis Patrelis and Mehmet Aslanoglu stand with bayonets fixed only 20 feet apart, exchanging cigarettes and dirty jokes.

But Patrelis stands under the white-and-blue flag of Greece and Aslanoglu under the Turkish crescent, soldiers of two countries drawn to the brink of war over Cyprus.

The frontier where they face each other every day is a narrow two-lane bridge spanning the Evros River, a lazy stream flowing to the Aegean and dividing Greek and Turkish Thrace.

"The Greeks will never cross, and if they did they would not stand a chance," said the Turkish lieutenant who commands the military detachment at the border.

"Just give us the chance, we'll be in Constantinople (Istanbul) in a few hours," said his Greek counterpart across the Evros.

Since Turkey invaded Cyprus July 20, Greece has massed 55,000 troops along the 130-mile-long border. Turkey is equally well entrenched.

On Wednesday, Greece said it would not send its troops to fight the Turks on Cyprus, and 24 hours later Turkey said its troops on the island would cease fire at sundown.

This correspondent drove to the border from Alexandroupolis, a seaside town brimming with Greek troops and military vehicles supporting the men at the front.

Along the 25-mile stretch to the border, along a dusty highway bisecting parched tobacco fields, Greek army trucks and jeeps shuttled back and forth from the frontier. Most of the trucks were filled with helmeted soldiers carrying rifles with fixed bayonets. There were no signs of tanks or artillery, but local sources said this equipment has been hidden and camouflaged for weeks near the frontier.

At the border, travellers returning from Turkey reported seeing heavy military movements along the highway from Istanbul.

"There were lots of soldiers and even some tanks headed towards the frontier," said Nino di Rieti, heading home to Turin, Italy, from a vacation in Turkey.

At the Greek border post, all was quiet and the only movement was tourists from Italy, West Germany and the Netherlands. Despite the tense situation, customs police searched tourist cars for drugs just as carefully as before.

Inside the border post, however, Greek army officers sat and bemoaned their country's lack of action in Cyprus. They blamed the Americans as well as the Turks for the state of affairs on the Mediterranean island.

"The best thing Caramanlis did was to get out of NATO," said a corps-of-engineers lieutenant, referring to Greek Premier Constantine Caramanlis's decision to withdraw the militarily from NATO following the breakdown of the last round of the Geneva talks.

"It's clear the Americans are no longer our friends, but we will have to find a way to do without their military equipment. We get 95 per cent of our hardware from the States, now we should find another source."

Across the Evros the talk was different.

"The Greeks are making a big mistake: instead of screaming about the Americans they should be worried about our common enemy up north," said the Turkish lieutenant sipping coffee in a cafe with this correspondent. He was referring to the Soviet Union.

# Your good health

By G. C. Thosteson, M.D.

**Dear Dr. Thosteson:** There must be others besides myself who would like to know how we can help a member of our family in a nursing home to have some physical therapy. They get so little exercise walking from their room to the dining room and back. Soon they are bed patients only because of inactivity.

There must be something we can do to help them. They are not allowed to go outdoors by themselve because they might wander off.

It seems to me some sort of physical therapy should be required in every nursing home.

Please comment and tell how we can help. —E.G.

For openers, you might arrange to go to the nursing home fairly frequently and take your relative for walks. The mental stimulation of having these visits might be even more useful than the sheer exercise.

As I've written in this column before, just plain boredom plays gradual havoc with anybody, young or old, and homes with programs of activities, however simple, for their occupants, are making a valuable contribution to them.

When you suggest making "physical therapy" mandatory in nursing homes, I'm afraid that you are asking for more than you realize. Such a requirement would add very substantially to the cost of such homes, and it would have to reflect in the charges made for such care.

# The Weather

SATURDAY, AUG. 17

Sunny except for a few patches of low cloud in morning; winds light. Friday's precipitation, nil. Sunshine, 12 hours, 30 minutes. Recorded high and low at Victoria, 73 and 50. Today's forecast high and low, 72 and 50. Today's sunrise 6:09, sunset 8:26; moonrise, 6:12 a.m., moonset 8 p.m. Sunday outlook: Sunny with a few morning cloudy periods.

East coast of Vancouver Island — Sunny except for patches of low cloud and fog in the morning; winds light. Friday's precipitation, nil. Recorded high and low at Nanaimo, 80 and 48. Forecast high and low, 78 and 50. Sunday outlook: Sunny with morning cloudy periods.

West coast of Vancouver Island — Extensive area of low cloud and fog in coastal areas, otherwise sunny; winds light. Forecast high and low at Tofino, 63 and 50. Sunday outlook: Little change.

North Coast — Extensive areas of low cloud and fog. Coastal areas otherwise mostly clear. Highs 60 to 65 except 75 to 80 inland. Sunday outlook: Little change.

Extended outlook, Monday through Wednesday — No precipitation indicated. A little cooler, especially Wednesday. Highs from the 60s along the coast to mostly 70s in the Interior. Lows 45 to 55.

READINGS

| | Max. | Min. | Precip. |
|---|---|---|---|
| St. Johns | 59 | 54 | .02 |
| Halifax | 69 | 53 | — |
| Fredericton | 74 | 43 | — |
| Charlottetown | 57 | 51 | — |
| Montreal | 77 | 49 | — |
| Ottawa | 81 | 51 | — |
| Toronto | 82 | 53 | — |
| North Bay | 74 | 52 | — |
| Thunder Bay | 78 | 54 | — |
| Kenora | 72 | 53 | .01 |
| Churchill | 49 | 43 | — |
| The Pas | 65 | 53 | — |
| Winnipeg | 77 | 53 | .04 |
| Brandon | 72 | 47 | .16 |
| Regina | 69 | 48 | — |
| Saskatoon | 70 | 52 | — |
| Prince Albert | 68 | 52 | — |
| North Battleford | 71 | 51 | — |
| Swift Current | 65 | 48 | — |
| Medicine Hat | 75 | 46 | — |
| Lethbridge | 75 | 47 | — |
| Calgary | 73 | 48 | — |
| Edmonton | 72 | 43 | — |
| Cranbrook | 75 | 48 | — |
| Castlegar | 85 | 49 | .12 |
| Penticton | 86 | 50 | — |
| Salmon Arm | 82 | 54 | .04 |
| Revelstoke | 75 | 51 | .03 |
| Princeton | 85 | 44 | — |
| Vancouver | 72 | 53 | — |
| Prince Rupert | 57 | 52 | — |
| Comox | 75 | 51 | — |
| Prince George | 80 | 48 | — |
| Kamloops | 86 | 58 | — |
| Dawson City | 71 | 51 | — |
| Whitehorse | 76 | 48 | — |
| Fort St. John | 72 | 53 | .02 |
| Yellowknife | 55 | 43 | — |
| Inuvik | 51 | 29 | — |
| Seattle | 78 | 54 | — |
| Spokane | 84 | 51 | — |
| Portland | 84 | 54 | — |
| San Francisco | 65 | 55 | — |
| Los Angeles | 74 | 61 | — |
| Phoenix | 106 | 82 | — |
| Las Vegas | 104 | 71 | — |
| Chicago | 88 | 67 | — |
| New York | 86 | 67 | — |
| Miami | 91 | 80 | — |

TIDES AT VICTORIA HARBOR
(Tides listed are Pacific Standard Time)

| | Time H.M. | Ht. Ft. | Time H.M. | Ht. Ft. | Time H.M. | Ht. Ft. | Time H.M. | Ht. Ft. |
|---|---|---|---|---|---|---|---|---|
| 17 | 01.00 | 8.6 | 08.20 | .9 | 15.25 | 7.5 | 20.25 | 5.8 |
| 18 | 02.00 | 8.4 | 09.05 | 1.5 | 15.45 | 7.8 | 21.20 | 5.1 |
| 19 | 02.55 | 8.0 | 09.40 | 2.4 | 16.15 | 8.1 | 22.15 | 4.4 |
| 20 | 04.00 | 7.5 | 10.25 | 3.4 | 16.50 | 8.4 | 23.10 | 3.8 |
| 21 | 05.10 | 7.0 | 11.05 | 4.5 | 17.35 | 8.6 | | |
| 22 | 00.05 | 3.4 | 06.35 | 6.5 | 11.45 | 5.5 | 18.15 | 8.7 |

TIDES AT FULFORD HARBOUR
(Tides listed are Pacific Standard Time)

| | Time H.M. | Ht. Ft. | Time H.M. | Ht. Ft. | Time H.M. | Ht. Ft. | Time H.M. | Ht. Ft. |
|---|---|---|---|---|---|---|---|---|
| 17 | 02.45 | 10.2 | 10.00 | 1.3 | 17.05 | 10.7 | 22.45 | 7.2 |
| 18 | 04.00 | 10.1 | 10.40 | 2.0 | 17.55 | 10.8 | 23.35 | 6.2 |
| 19 | 05.05 | 9.9 | 11.30 | 2.9 | 18.25 | 10.8 | | |
| 20 | 00.25 | 5.2 | 06.20 | 9.6 | 12.10 | 4.1 | 18.50 | 10.9 |
| 21 | 01.10 | 4.3 | 07.40 | 9.3 | 12.55 | 5.4 | 19.20 | 10.8 |
| 22 | 02.05 | 3.7 | 08.50 | 9.1 | 13.45 | 6.6 | 20.00 | 10.6 |

## Travel firm collapse strands 49,000

# Holidays, cash both lost

LONDON (UPI) — Heartbroken vacationers burst into tears in wild airport scenes Friday and stormed the offices of a major travel firm whose bankruptcy cost them not only their vacations but the money they already had paid.

Throughout Europe some 49,000 vacationers were stranded, many with no money, by the collapse of Court Line and its five travel subsidiaries. Court Line was Britain's second biggest company in the package-holiday business.

An emergency air lift costing $4.8 million was organized to bring them home. But for those who had pre-paid reservations for trips starting Friday there was no relief.

Hundreds of them clustered at airports used by Court Line subsidiaries Clarksons and Horizon. Dozens broke down in tears when staff volunteers — themselves out of jobs — told them: "Go home, your holiday is cancelled."

Police held back angry would-be vacationers at the Clarksons headquarters. Women hurled curses and catcalls at the company directors holding an emergency meeting.

"It is a very black day indeed for the travel industry," said George Skelton, president of the Association of British Travel Agents.

Prime Minister Harold Wilson's minority Labor government nationalized its profitable shipping subsidiaries last month, and Industry Secretary Anthony Wedgwood-Benn cited the takeover at a news conference Thursday as an example of how government intervention could help private industry.

Eight hours later Court Line declared bankruptcy. Its companies were accepting money for future vacations right up to office closing time at 6 p.m.

"I paid $225 cash 10 minutes before the office closed last night," said typist Pat Buldock, 22. "They must have known they were going bust."

Alan Thompson of Loughton paid $852 for a 10-day vacation for himself and his wife at Majorca. They got to Luton airport before discovering the holiday was off and the money probably gone.

Government spokesmen said it was "unlikely" that any of the 100,000 people who had paid for future vacations would get their money back.

# 'Moonlight flit' from Halifax to escape bills

LONDON (AP) — The pilot of the last airliner of the collapsed British Court Line travel company to arrive back in Britain described later how he sneaked out of Halifax to prevent the plane being impounded.

"You could call it a moonlight flit," said Capt. Peter Hogg, 45. "I knew we owed them money for landing fees and hotel bills."

Hogg's Tri-Star jet put down at Halifax with engine trouble on a flight bringing 390 holidaymakers back to Britain from St. Lucia in the West Indies. He learned of Court Line's insolvency when he telephoned London to report.

Hogg said: "My first duty was to get the passengers home. So we left in the middle of the night when nobody important was about."

Hogg and his crew pulled the jet from its hangar themselves and departed in such a hurry that five passengers were left behind.

The Tri-star landed Friday at London's Luton airport and was immediately impounded under a writ issued by the airport authority against payment of $960,000 airport charges.

# TV ads: U.S. nagging unlikely

WASHINGTON (CP) — A state department official Friday accused Canada of "ducking" a controversial television advertising issue, but said it is unlikely the United States will "continue nagging" on the subject.

The issue revolves around a Canadian government policy permitting Canada cable television systems to delete commercials from programs on stations not licensed in Canada.

In some cases, Canadian commercials are substituted and U.S. networks and station owners have denounced the practice as "piracy."

Dick Black, adviser to the deputy assistant state secretary, Raymond Waldmann, said Canada — at the request of the U.S. — has begun a review of the controversial policy but has declined to suspend implementation of that policy pending the outcome of the review.

Black said the U.S., in a note delivered to the Canadian government through the embassy in Ottawa, asked for the review last April.

In a subsequent note, the U.S. asked that the stripping of commercials be stopped pending the outcome of the review.

"They are ducking the issue," Black said.

He said the Canadian reply, received here several weeks ago but only now disclosed, stated that Canada "could not accede that it would be improper . . . with a case pending before the Canadian courts."

A Buffalo, N.Y., station has opened suit in Canada against a Canadian cable television system on the issue.

# Dollar

From Page 1

Arab withdrawals, dealers said, the pound lost half a cent against the U.S. dollar in the London foreign exchange Friday. The pound closed at $2.3405, its lowest level in five months.

Because Arab governments are able to conceal their operations, bankers here do not know the precise amount or source of investment funds involved. But, as one informed banker said, "it's big money." Official Bank of England figures show that about $4 billion in Arab oil money was deposited in Britain so far this year.

The pound has been largely dependent on the Arab financial support, and loss of Arab investment will undermine its strength.

Britain is suffering a record loss in world trade of more than $7 billion so far this year, more than it has in its national reserves. The country was forced to take out a $6-billion loan — the biggest foreign loan in its history — to finance this deficit.

Normally, the pound would have fallen in value in these circumstances. But Arab oil countries, attracted by interest rates here of about 14 per cent, put millions of dollars into Britain, most in short-term investments which could be pulled out almost overnight.

Bankers speculate that the inflation picture in Britain and the United States is partly responsible for the shift.

In Britain, the annual rate is 16.5 per cent and climbing. In the U.S., it is just over 10 per cent and President Ford has made controlling inflation his top domestic priority. Some financial sources now regard the dollar as a better inflation risk than the pound.

# Red may suffer big grain losses

MOSCOW (Reuter) — The government newspaper Izvestia warned Friday that bad organization of harvest transport in certain areas of the Soviet Union might lead to heavy grain losses.

In the Kuibyshev region near the Volga, lines of more than 100 trucks were waiting up to 19 hours to unload at grain collection points, Izvestia said.

The report was prompted by a letter from a group of drivers who said they had never seen such disorder and disorganization.

As the harvest approached the halfway stage, Izvestia warned that the lack of a rational timetable for grain transport is "threatening to lead to large losses."

Comparatively good weather this year has led experts to predict a harvest above the year's plan of 205 million tons, though not as much as last year's record of more than 220 million tons.

But, as in previous years, much of the grain gathered might be lost by spillage and rotting while piled in the open without being dried.


WOODWARDS
BIRTHDAY SALE
CORRECTION
Page 15, Item E
Drawing shows Lange Competition Skates instead of Lange Pro Skates.
Woodwards apologizes for the error. Copy for Item E is correct.
This is not the fault of Victoria Press Ltd.

PRODUCTION ENDS
CLEARANCE
1974 REINELL
WORLD OF PLEASURE

$50 REWARD
For Recovery of one Honda 70 Mini Trail Bike Stolen from yard last weekend, Aug. 10-11.
Helmcken Rd.
View Royal Area
Res. 479-3991
Office 477-9665

CAV ELECTRONICS LTD.
DEMO SALE
At Our Hillside Store Only

| | MSL | SALE |
|---|---|---|
| DEMO SONY 377 (2) | $499 | $399 |
| DEMO EPI 150 | $438 | $370 |
| DEMO SONY STR 7045 (1) | $499 | $375 |
| DEMO SONY STR 7055 (1) | $629 | $450 |
| DEMO MARANTZ 2245 (1) | $679 | $579 |
| DEMO MARANTZ 2230 (1) | $559 | $429 |

SUPER DEMO DEAL!
This One Won't Last Long!
QUAD 33.
QUAD 303.
QUAD FM3. MSL $715.
(ONE ONLY) $600

TV DEMO UNITS
SONY TRINITRON
1710—17" screen, 2 units.
1212—12" screen, 2 units.
173OR—17" with remote, 1 unit.
All at 15% Off List Price!

SPECIAL SUMMER SALE OFFERS
SHURE M91ED 24.95
SHURE V15 111 $69
AR TURNTABLE with 91ED, $149
KOSS PRO 4AA $65
MARANTZ 4G SPKRS. $129
ELECTRO STATIC 'PHONES, $85

Many Other In-Store Specials
CAV ELECTRONICS LTD.
1686 Hillside Shopping Centre 388-5222
3 Doors Down from Shoppers Drug Mart
Store Hours: Mon. to Fri. 9:30 to 9 p.m.—Sat. 9:30 to 5:30.

SERVING VANCOUVER ISLAND
Sands
WE CARE
Dedicated to Service
Sensible Prices
SANDS FUNERAL CHAPELS
Your six community Chapels. Independent, Family Owned and Controlled. Sands since 1912.
A DIVISION OF SANDS
IFC INTERNATIONAL FLIGHT CARE
Specializing in shipping to or from anywhere. Call collect.
REMOVAL AND MEMORIAL SERVICE
Covering Vancouver Island
Call Collect
A DIVISION OF SANDS
VICTORIA, 388-5155
SIDNEY, 656-2932
COLWOOD, 478-3821
DUNCAN, 746-5212
NANAIMO, 753-2032
LADYSMITH, 245-2331

Elk Lake Nursery
ROSES
This is your opportunity to select field grown Roses while in full bloom for Fall delivery
20,000
Roses in full bloom in over
200
Varieties
Also Herbaceous Perennials and Fuchsias
Come and browse around amid the largest rose display on Vancouver Island


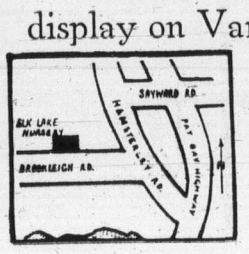



Elk Lake Nursery
Open Daily
9 a.m. to 5 p.m.
660 Brookleigh Road
Turn off Pat Bay Hwy. at Hamsterley Road

*All ears*

Charlie Roberts, 62, displays record-breaking tomato which he says grew to 4½ pounds because he played music to it. Roberts, superintendent of retirement home in Eastbourne, England, says he fitted stereo headphones to tomato and piped music to it daylong.

# Ottawa, grain firms to meet on Tuesday

SASKATOON (CP) — The presidents of the four western Canadian grain firms agreed Friday to meet with Labor Minister John Munro and Otto Lang, minister in charge of the Canadian Wheat Board, in Saskatoon Tuesday to discuss the contract disputes between grain companies and West Coast grain handlers.

The dispute has resulted in a slowdown that has hampered shipment of Canadian grain.

A telegram requesting the meeting was sent Thursday to the presidents of United Grain Growers, Saskatchewan Wheat Pool, Alberta Wheat Pool and Pioneer Grain Co. Ltd. All four presidents informed the minister they plan to attend.

Ted Turner, president of the Saskatchewan Wheat Pool, described the meeting as "an opportunity to get down and talk about the issues."

The companies are prepared to talk to anybody in the hope of reaching a reasonable settlement, he said.

The grain handlers' slowdown, coupled with problems encountered by the railways — last summer's rail strike, washouts and derailments in the mountains and bad winter weather on the Prairies — have created chaos in shipping operations.

In Vancouver, the Province cited the case of the Liberian freighter Aquafaith which arrived in port on July 5 and did not complete loading of 37,500 tons until Thursday — 48 days later.

Under her charter contract, 10 days were allowed for loading and two for holidays. Demurrage totalling $240,000 must be paid by the shippers for the remaining 36 days.

The newspaper says the case is typical and the cost to the shippers, the Canadian Wheat Board and the buyers is staggering.

In order to meet their shipping commitments, B.C.'s three grain ports — Vancouver, Victoria and Prince Rupert — should receive from 800 to 850 grain car unloadings per working day, the paper says. However, the best period was April 29 to May 3 when the daily average was 702 cars, and at one point during the winter it dropped to 237 cars. The average over a period of 150 working days from Jan. 9 to Aug. 9 was 489.

## WORLD in BRIEF

# *Wood market 'nearly dead'*

EDMONTON (CP) — The Alberta lumber industry is "just about dead," says Roy Bickell, president of the Alberta Forest Products Association.

Higher interest rates on residential housing, a scarcity of mortgage money and rapidly-increasing costs are bringing the industry to a standstill, he said.

"What makes the whole situation worse is that prices are continuing to decline," Bickell said that while housing construction is continuing, sales are down.

### Four-day week won

VANCOUVER (CP) — Commercial printers and pressmen in Vancouver have negotiated a four-day week in their latest contract. About 150 men employed at nine companies will begin the new schedule of four eight-hour shifts a week in the second year of the contract beginning June 1, 1975. The workers won wage increases totalling $2.25 an hour over two years on a base rate of $6.81 an hour.

### White Hand watched

CALGARY (CP) — An organization calling itself The White Hand has claimed responsibility in a letter for Monday's bombing of a police car parked outside the Forest Lawn police station. The two-page letter, unsigned, undated, without address and with numerous spelling errors, was received by the Herald Friday. Police said they're taking the letter seriously.

### Free ride was fatal

CARACAS (UPI) — The number of fatalities from Wednesday's crash of a Venezuelan turboprop airliner rose to 49 Friday with the discovery that two 18-year-old girls had hitched a ride in the crew's quarters.

### Death toll

SAIGON (UPI) — Heavy fighting raged Friday within 16 miles of Saigon and Da Nang, South Vietnam's two largest cities. The death toll since the Jan. 28, 1973, ceasefire soared past 100,000.

### Milk aid

OTTAWA (CP) — Agriculture Minister Eugene Whelan has offered the provinces a four-month extension of Ottawa's fluid milk subsidy.

### Stop strikes, Quebec asked

MONTREAL (CP) — The Quebec Chamber of Commerce has asked the provincial government to take a firmer stand against labor disputes in the construction industry.


STAMPS
WANTED
Appraisals, Collections, Accumulations, Estates.
B. SCHULZE STAMPS LTD.
R.R. 7, Victoria—479-5745

Original Oil Paintings
By Fran Galbraith
NOW ON DISPLAY AT
Galbraith's Clock Shoppe
762 YATES ST. 383-9134

PRODUCTION ENDS
CLEARANCE
1974 REINELL
WORLD OF PLEASURE

HOME FURNISHINGS SALE

IT'S BACK AGAIN!
*Don't miss it this time!*
French Provincial Bedroom Suite
Bow front, triple dresser with large adjustable mirror. Bow front five-drawer chest. Full panel 54" or 60" headboard 559.00
Matching night table 99.88

KITCHEN AREA
Spanish dinette suite includes large table (36x48x60). Spanish Moreno Oak with black trim, red chairs.
SALE, 5-piece set 139.88

DEN
Large selection of chairs, rockers and recliners, all on sale for August.
Values from 24.88

DEILCRAFT
BEDROOM SUITES

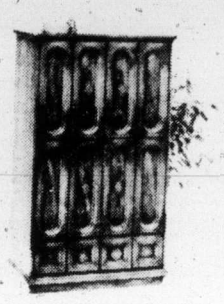

Beautiful wood construction with outstanding scroll trim. You can be sure if it's Deilcraft, a division of Electrohome. Standard is proud to be able to offer these four best Deilcraft suites — Balboa, San Diego, Verlaine and Mandarin . . . especially at these low prices. Large 68" dresser with adjustable mirror, regular to queen-size headboard, armoire door chest.

YOUR CHOICE
3-Pce. Suite
AUGUST SALE PRICE 598.00
Matching Night Table $104

BACK TO SCHOOL
Spruce up your youngster's bedroom and study areas. Add chests, dressers, beds and desks.
4-drawer walnut chests 54.88
Single or double beds 39.88
Single dresser and mirror 59.88
Students' desks, walnut 54.88 and up

REMEMBER
The August Chesterfield Sale in now in full swing. Over 50 models on sale!

Smartly Styled Cedar Chests
Rich walnut, the interior lined with Tennessee cedar. Complete with one-month guarantee, key and lock. Airtight seal. A real buy! AUGUST SALE 149.88

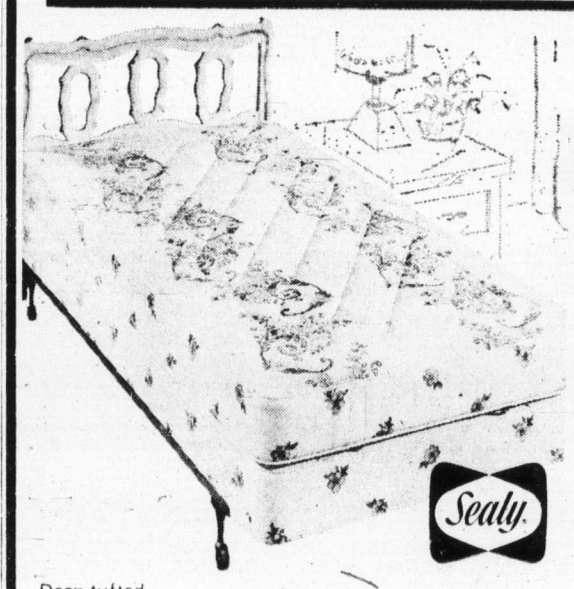

*Sealy*
Hollywood Bed
Auburn Ensemble
4-PIECE UNIT 139.95
Your chance to get a new bed for the spare room, the children's area, or yourself. This four-piece unit includes 39"x74" mattress, box spring and metal castor frame, plus your choice of seven headboards. All this for the one low price!

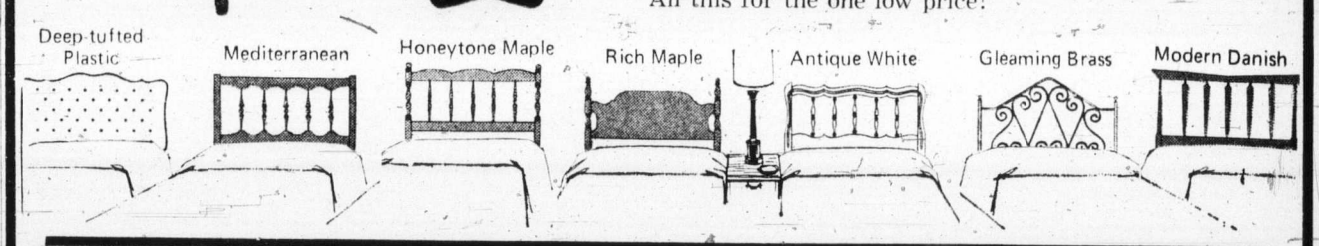


*Quality worth looking into!*
SPEED QUEEN

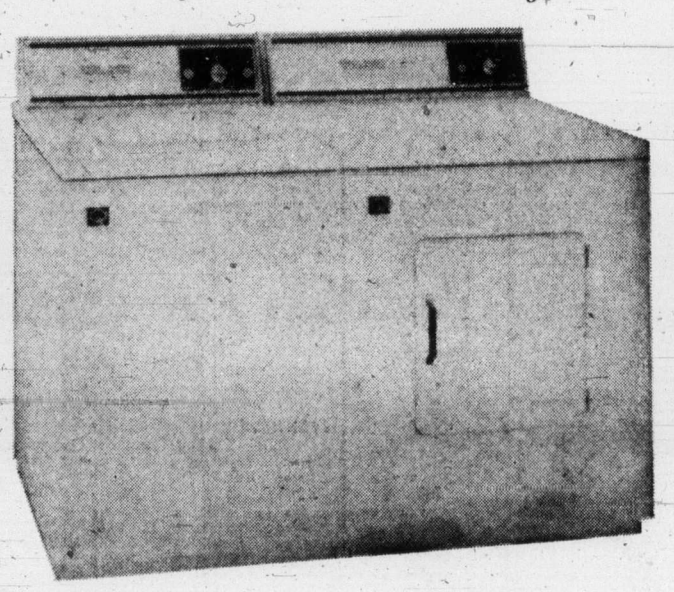

Carload Sale
Lifetime warranty on stainless steel washtub. 2 years parts and service warranty. 10 years on transmission! 5 years on Permacote dryer drum! Two models to choose from, both with matching dryers. Model AD 3761 available in gold or white. Two-position switch lets you select normal or gentle washing action, also wash and rinse temperatures. 3-cycle automatic timer for fabric selection. SALE 398.88

Model AD 3760, same as above, but with porcelain tub, in white only. SALE 368.88

Matching Dryer, Model BE 3770. Multi-cycle timer, 3 temperature selections, vacuum drying action. 248.88

THE MORE - FOR - YOUR - MONEY STORE
737 YATES ST. Downtown 382-5111
STANDARD FURNITURE

# The Daily Colonist.

*"An Independent Newspaper . . . The Organ of No Clique or Party"*

1858 — Published every morning except Monday by The Colonist Publishers Limited at 2621 Douglas Street, Victoria, B.C. Second class mail registration number 0516. All undelivered copies or any notices respecting changes of address are to be sent to the above address. Member Audit Bureau of Circulation. — 1974

RICHARD BOWER — Publisher and Editor-in-Chief




## Alternative to chaos

THE CONSEQUENCES of irresponsible trade unionism in Great Britain, the deliberate sabotage of the economy, as in the miners' strike, to win concessions no matter what the cost, have taught no lesson to the indefatigable left wing workers for acceptance of a socialist state.

Dissension is such in the ruling Labor Party and the influence of the trades union extremists so disruptive that Prime Minister Harold Wilson is finding the greatest difficulty in effecting the policies and promises that won him election.

Labor's extravagant demands have had an even more disastrous effect in Australia, exploding an inflationary crisis as well as slowing production that will make the country's economic stability impossible of restoration for a long time to come. Meanwhile the people are suffering the deprivations resulting from the unions' grab tactics in an atmosphere of increasing tension and political polarization.

Prime Minister Gough Whitlam has confessed the inability of his Labor Party to govern effectively after three months of fruitless negotiation and searching for compromise with the defiant noncomformists.

In Australia there are as yet no signs, as there are in the United Kingdom, of a swing of the political pendulum towards the conservative theories. Prime Minister Wilson has seen his party's popularity poll standing of more than 18 per cent over Edward Heath's Tories dwindle and finally evaporate, with the Conservatives now given a 3 per cent advantage.

Disappointed by the Labor government's vacillation and suspicious of the intentions of the party's clamorous left, the British voter shows an unmistakable change of heart. He is apprehensive of the wholesale nationalization of industry as advocated by Secretary of State for Industry Wedgwood Benn.

Proposals of the Tory shadow cabinet, recently disclosed, are likely to gain popular attention if not strong support.

They include a comprehensive price stabilization program for the next three or four years and a complementary income freeze which, if it does not work on a voluntary basis would be implemented by statute.

The policy is aimed at assisting the middle-income people, hard hit in the economic squeeze. There will be mortgage assistance, for example, and local government will be relieved of much of the heavy education burden.

Restraint in government spending and the adjustment of pensions every six months are part of the policy proposals.

In effect, the Tory proposition is for the acceptance of certain austerities by all sections of society, a package wrapped by an implied promise of concentration on steady and advancing productivity.

For all these things any government must have the support of the unions, or at least the responsible majority.

It seems that in Britain and Australia, and perhaps in Canada as well, it is largely within the power of the unions to decide whether a country chooses stability and security or chaos as a goal.

## Highway speed limits

THAT GREAT DEFENDER of speed on the roads, former highways minister P. A. Gaglardi, used to seem totally unwilling to think of speed as a killer. Speed, he would say, was not a cause of accidents. And fast drivers of necessity paid more attention to what they were doing. To this extent, he probably was right in most cases. The point he would not accept is that when road accidents happen, whatever the cause, speed makes for demolition and death.

The present highways minister, Graham Lea, appears more ready to consider whether lives could be saved by further restriction of speed. At least he is reported to believe that a study will emphasize the value of enforcing the speed limits now in effect. And he accepts that speed is a contributing factor in accidents.

On the other hand, there is no sign yet that Mr. Lea looks favorably upon the idea even of experimenting with lower limits on the highways and freeways — say 55 miles an hour where the top legal speed is now 60 and 60 where it is now 70.

We are all for better enforcement of the limits as they now stand, and this is a matter for the attorney-general's department. But the statistics arising from the reduction to 55 miles an hour in the United States in the energy crisis have been so impressive that imitation on this side of the border is certainly invited, if only for a test period to see if the results are similar.

It has been argued that one of the reasons for a drop-off of about 40 per cent in highway fatalities in the United States could be a reduction in the number of motorists using the roads during the shortage of gasoline. The argument makes sense.

But so does the argument that another reason for the saving of lives is that lower speeds give more time for making vital, split-second decisions and taking appropriate actions when confronted with grave danger; and another is that the impact in a collision varies, obviously, with speed. The U.S. National Safety Council has been quoted here previously as saying the chances of survival in a crash at 50 miles an hour are four times greater than at 70 miles an hour.

The good point has been made further that a reduction of five or 10 miles an hour does not impose an insufferable loss of time for most drivers. For the majority of journeys, probably, the increased length of time can be measured in minutes.

But even an hour or two lost is better than the rest of a natural life.

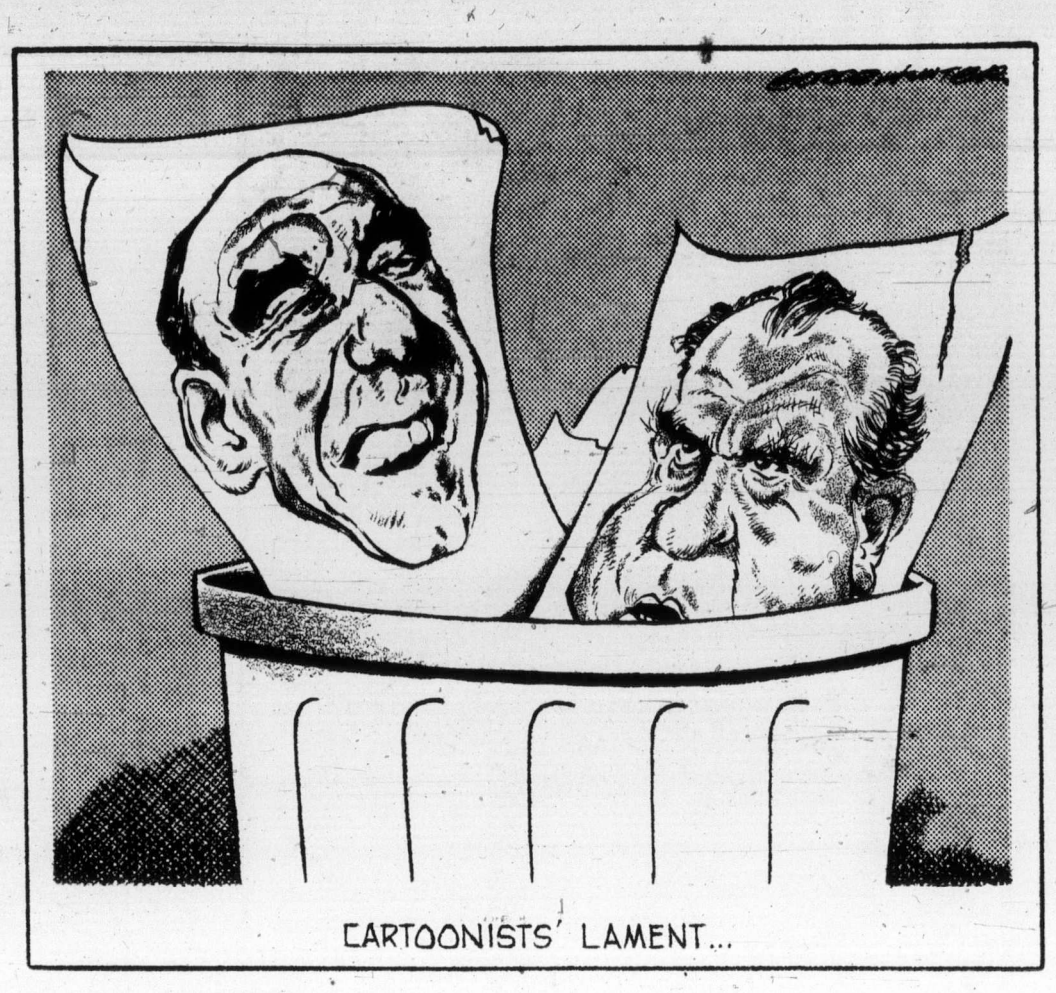


*In Vienna negotiations*

## NATO unlikely to win much

By ROBERT CAMERON from Vienna

Anyone unfamiliar with the broad range of modern coverage probably thinks about diplomacy as a milieu of nonstop cocktailing, sumptuous dinners and gay soirees, in which well educated gentlemen periodically engage in gentlemanly negotiations to keep the world safe for their respective political beliefs.

But not so for NATO's team of diplomats battling along in Vienna for a Mutual Force Reduction (MFR) agreement in Central Europe. Gentlemen they are, and some frou-frou there may be. But the routine that impresses a visitor is the soul-destroying, non-stop sparring with Warsaw Pact hagglers, in what is probably the most complicated arms control negotiations on record.

★ ★ ★

MFR talks are one part of a three-pronged effort to replace cold war with detente. (The 35-nation Security Conference and U.S.-Russia SALT negotiations are companion operations in the triad.) Roughly one year after the MFR starting whistle, manoeuvring for initial advantage has been completed; each side has made its bid for terms of ultimate agreement, and bargaining both privately and collectively is under way.

By all accounts there has been evidence of serious intent on the communist side. But notwithstanding the recently expressed optimism of Secretary Kissinger and Chancellor Schmidt, the aims of NATO and the Warsaw Pact Organization (WPO) are literally miles apart. It's not without reason that Russia advises her diplomats to "rent a room for the Security Conference, take an apartment for SALT, and buy a house if they're involved with MFR."

★ ★ ★

Understandably my gut reaction was to look with favor on the NATO approach to MFR. But after studying the WPO counter-proposals, in the light of both NATO and Iron Curtain experience, I was forceably reminded that neither party to a dispute can ever be 100 per cent on the side of God or common sense. Two of the main points at issue in Vienna will illustrate what I mean.

To get the MFR concept off the mark and rolling, NATO has proposed a first reduction of U.S. and Russian forces only. The logic for this is sound. The U.S. and Russia have been the main protagonists in the cold war. If genuine detente is ever to replace confrontation, Russia and the U.S. should take the lead. Therefore, as a confidence building measure before smaller NATO nations start dismantling their limited military establishments, Russia and the U.S. should give evidence of serious intent with a token, bilateral reduction of their much more significant forces.

Russia of course doesn't see things this way. She wants the program to include a first, token cut all right. But she insists it be across-the-board, and not limited to just U.S. and Russian forces. Arguments advanced to support her point of view are impressive. Nonetheless, I find NATO's case, for starting with a U.S.-Russia-only cut, much more convincing.

By contrast, even good friends of the alliance will be hard put to defend NATO's logic on the type of forces to be reduced, both in the first and succeeding slices.

NATO argues that nuclear war is unthinkable in Europe, and for conventional aggression superiority in ground forces is the most important requirement. So it's the disparity in soldiers along the Iron Curtain which poses a continued threat; the 900,000 plus 17,500 tanks of the WPO, vis-a-vis 750,000 plus 6,500 tanks of the West.

★ ★ ★

"The WPO doesn't need such preponderant numbers simply for defence against our parsimonious array of army troops and tanks. So what have they in mind?" NATO officials ask. "It's this disparity in ground forces that creates instability and sustains tension in Europe. So we should concentrate on a reduction of soldiers, with the ultimate aim of parity on both sides. Only this will be meaningful to our respective populations."

But WPO negotiators don't buy this NATO line. And they go after the "ground forces only" rationale with some telling thrusts.

For many years now," they say, "you in the West have been boasting about the stability you've created with NATO. But now you want to upset it by a disproportionat reduction of our land forces. You draw your conclusions on the inferiority of NATO by focusing on a single element of the complex military set-up.

★ ★ ★

"We believe that the combat capability of armed forces is measured by due regard to all the component parts. Therefore we don't think a reduction which focuses on land forces only is realistic. Cutting ground forces would simply invite the expansion of air and nuclear units to achieve future advantage. Moreover, concentrating on land forces would not weaken the well-founded concern of Europeans about the danger of nuclear weapons concentrated in the heart of the continent."

I can understand why NATO soldiers are unhappy about WPO ground forces confronting them, and particularly tanks, in Central Europe. But the unwillingness of NATO countries to produce the number of divisions, which professional planners have regularly recommended, is well known, and we've lived with it ever since NATO's inception. However, with air power and U.S. tactical nuclear weapons, NATO has achieved a most effective deterrent posture. And the WPO countries know and respect it.

★ ★ ★

So it's rather naive for NATO to sweep all these potent, extra forces under the rug, and try selling the WPO on reducing ground forces only, to a level that NATO was never happy with for itself, but hasn't the political will to change.

When pressed about the weakness of the case for "ground forces only," some NATO apologists have suggested that negotiation with the WPO is a useful end in itself. In which case common sense and logic may not be of great importance. But if we're serious about MFR, and with the potential of a unilateral U.S. reduction hanging over us, as I think we should be, then it's high time NATO took a serious look at several aspects of the party line, and got down to more enlightened political poker.

*Alaska pipeline*

## Change of mind?

By C. NORMAN SENIOR

Change of control at the White House may possibly have consequences great interest to Canada.

President Gerald Ford has been a representative of Michigan in the Congress. It was a powerful group of representatives from Illinois, Indiana, Michigan and contiguous territory who fought against the Alaska pipeline and in favor of a more direct route via the Mackenzie and Canadian prairies into the largest market on this continent — the highly concentrated industry of the Great Lakes region.

Former President Nixon had his oil associations more strongly with the Gulf and California segments.

The question which now seems likely to arise is whether the Great Lakes group, relying on a new president from among their own number, may revive their campaign for the trans-Canada pipeline. Admittedly, this is a late date to call for so radical a change in official policy, but hope springs eternal, the stakes are large and the economic advantages to the industrial mid-west are immense.

President Ford, a conservative, had indicated his desire to avoid changes of high policy as far as possible. Nevertheless, in a matter effecting the welfare of his own state and adjacent communities having similar interests, he is certaining vulnerable (if that is the right word) to the almost inevitable revival of demand for the Mackenzie Valley route.

Of all the changes of policy that may be anticipated in Washington, this is probably the one meriting the most careful watch by our Canadian representatives.

*In some U.S. universities*

## Now it's reverse discrimination

By JOYCE EGGINGTON from New York

As part of an economy drive, the administrators of Miami-Dade Community College in Florida recently decided to fire one of the five music instructors not on the permanent staff. To the students' surprise, they gave notice to the teacher who was rated by the college to be the most proficient — 32-year-old Neal Bonsanti. Odder still, they promoted to his place the teacher who was rated the least competent of the five.

The reason, as admitted by the administrators, is that Bonsanti is a white man and his replacement is a black woman.

★ ★ ★

This kind of reverse discrimination is becoming increasingly common within American universities and colleges, many of which have become over-zealous in interpreting federal guidelines to redress racial balance in hiring teachers — and fearful that they will lose vital federal funds if they don't.

Within the past few days two independent reports have been published on the subject. Both allege that reverse discrimination has become a fact of American college life, resulting in a lowering of educational standards and a new bitterness by whites against blacks.

★ ★ ★

These findings follow the Supreme Court's refusal to make what could have been a landmark decision about reverse discrimination in higher education. In April, considering the appeal of Marco DeFunis, a white student denied admission to the University of Washington Law School when blacks with lower qualifications were accepted, the Supreme Court refused to rule on the issue. In fact, the legal process had taken so long that DeFunis had achieved his law degree in the meantime. Consequently American colleges still lack clear guidance on racial hiring and admission policies.

Instead, most are making their own interpretations of guidelines issued by the federal Department of Health, Education and Welfare upon which they are dependent for grants. One of two reports sponsored by the Carnegie Commission on Higher Education revealed that these federal guidelines for hiring academics are based on those issued for the building construction trade (insisting on a certain percentage of black employees) and charged that some H.E.W. officials have deliberately misinterpreted them to universities.

As a result, many colleges have felt obliged to draw upon an inadequate labor pool since, for example, only 1 per cent of American doctors of philosophy is black.

These charges are echoed in a report independently written by the Anti-Defamation League, America's leading Jewish civil rights organization, which actively supported the DeFunis case. The league maintains that a number of colleges have knowingly sacrificed educational quality and that many carried to extremes the policy of hiring blacks in preference to whites.

It cites the University of Wisconsin Medical School, which, until recently, sent out "blatant race discriminatory letters" to out-of-state applicants advising them not to apply unless they belonged to a minority group. The State University of New York, it adds, vainly tried to find an instructor in Judaic studies who was either female, black or both, thus excluding the obvious choice of a Jewish scholar.

The case of the music teacher at Miami-Dade Community College, is still undecided. Bonsanti's appeal against his dismissal was upheld by the federal Equal Employment Commission, but the college has declined to withdraw his notice in the face of these conflicting rulings from different government agencies.

★ ★ ★

"Although the federal guidelines urge more job opportunities for minority races and women, and minority races might just as easily be taken to mean American Indians or Jews, the phrase is almost always interpreted as black," said Ira Gissens of the Anti-Defamation League. "Women get second consideration. If there is a choice between a college hiring a black man of a white woman, the black man is usually chosen."

Reverse discrimination is also being applied to the admission and graduation of students, Mr. Gissens alleged. "In some institutions there is a disproportionately high flunk-out rate of black students. In others, some white professors will promote a black student who is not doing well because no one will challenge them for doing so. But if they fail the student they many be hauled on the carpet and accused of racial discrimination."

★ ★ ★

Mr. Gissens believes that mounting pressures will force colleges to return to putting ability before race or sex. "But the unanswered question is how long this will take, and how many people will have their educations and careers sacrificed in the meantime."

OPNS — Copyright

## The Now Society

**"Emily said her nephew would be here — and so would a gifted young English organist. Which are you?"**

*Wild strains disappear*

## The search for better plants

Variety is the spice of plant as well as human life. In their continuing effort to create high-yielding, disease-resistant strains of wheat, corn, and other food crops, agricultural geneticists are constantly crossing different varieties of the same type of plant. Such experimentation made possible the Green Revolution.

★ ★ ★

Sometimes the simple importation of an established foreign variety will suffice. Yesterday, for example, marked the 100th anniversary of the introduction of hard red winter wheat into the United States. The grain was brought to the country by a group of German-speaking Mennonite immigrants from southern Russia. The hardy new variety flourished in Kansas, where it was first planted, and it is now grown extensively in Nebraska, Oklahoma, Montana, Texas, and Colorado as well.

Durum wheat, grown in the United States almost exclusively in the Dakotas and Minnesota, also is a Russian import. It was imported in the late 19th century by Mark Alfred Carleton, a cerealist for the U.S. Department of Agriculture, after a worldwide search for drought-resistant and rust-resistant wheats.

A quest like Carleton's would be far more difficult today. One reason is that many wild strains of basic food crops are disappearing as civilization expands into formerly remote areas.

A second reason was cited by Los Angeles Times reporter Robert A. Jones:

"The disappearance of primitive plant varieties and the seeds that store their often unique characteristics is a direct result, scientists believe, of a modern agriculture which has covered vast portions of the globe with uniform, often identical crops. The genetic erosion has been made more serious by the discovery that the new crops are often highly vulnerable to both pest and disease. Producing uniformly high yields, each plant also carries uniform weaknesses. If one plant falls prey to a disease, all fall prey."

★ ★ ★

To forestall calamity on a large scale, a move is under way to establish seed banks in various parts of the world. The largest such facility, operated by the U.S. agriculture department at Fort Collins, Colo., contains about 100,000 plant varieties.

Perhaps what the world needs now is another Luther Burbank. The great American plant breeder, who was born 125 years ago, developed more than 800 new varieties of fruits, flowers, grains, vegetables, grasses, and forage plants, many of which are still economically important. His more notable "creations" included 113 varieties of plum, the spineless cactus, and the Burbank, or Idaho, potato.

Burbank did all this without the aid of modern principles of plant genetics. Instead, his work was based largely on Charles Darwin's theories of natural selection. And he clearly subscribed to the currently fashionable notion that plants respond to human love and care. "There is no great gulf between plant and animal life," he wrote shortly before his death in 1926. "I know that plants have minds — subconscious minds, but at any rate, minds."

Thus, Burbank's advice to today's plant geneticists might be: If all else fails, try a little tenderness.

# ISFAHAN: architectural showplace of Iran

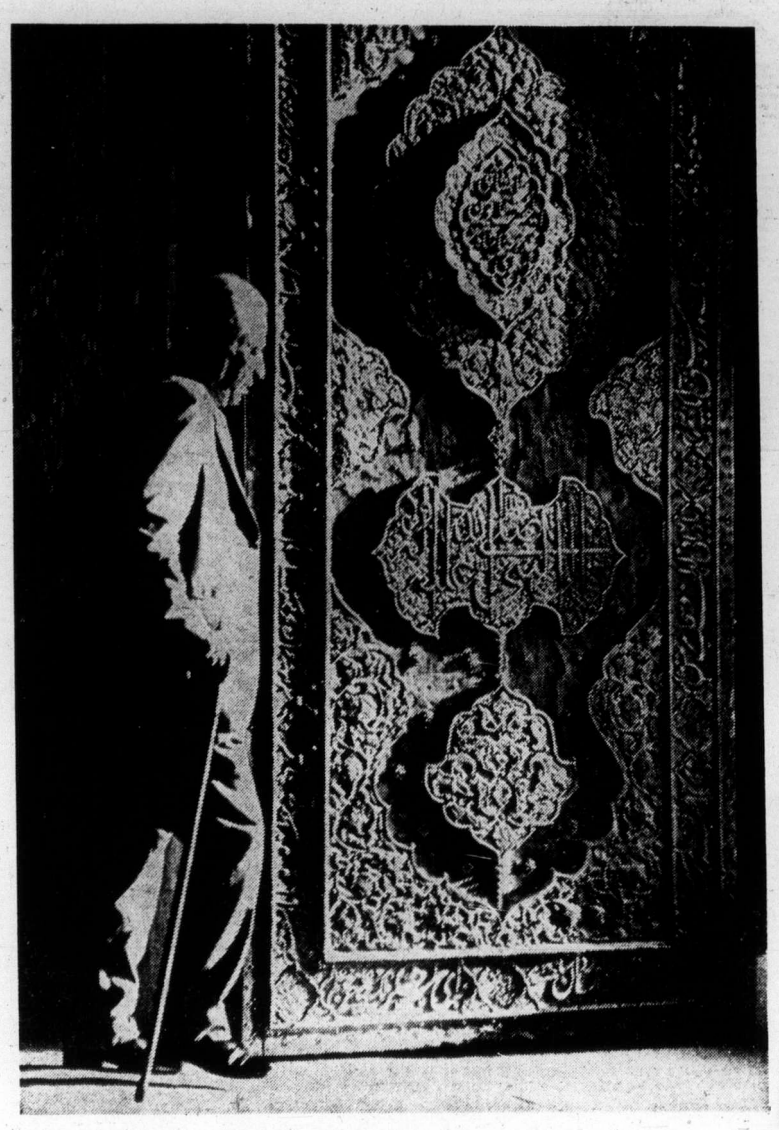

Citizen enters mosque through huge doors of silver

Art of Persian rugmaking

Photos by Gordon Converse

Colonist - Monitor News Service

*It's the architectural showplace of Persia. Like an oasis in the central dry plateau of Iran, it abounds in flowing streams, lush colorful gardens, lovely historical turquoise domes and minarets. Isfahan is also a city of craftsmen, vast bazaars that wind for miles, silversmiths that tap out their delicate scrollwork while coppersmiths shape trays and pitchers with clanging hammers.*

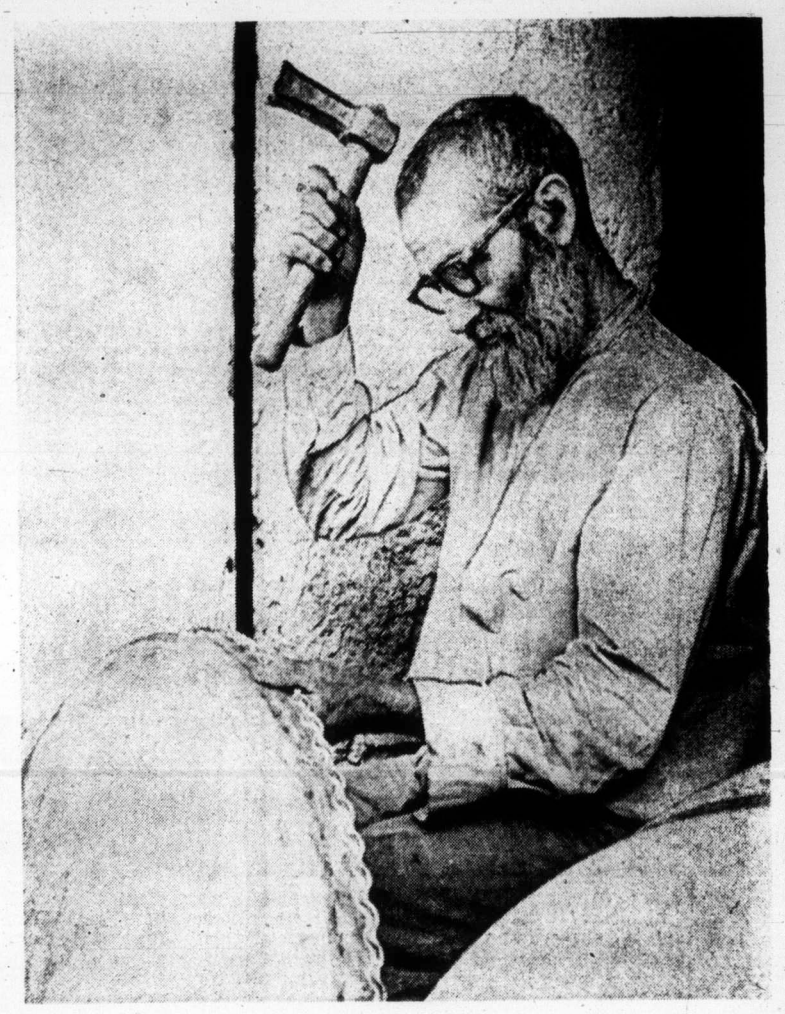

Seasoned coppersmith busy at his trade

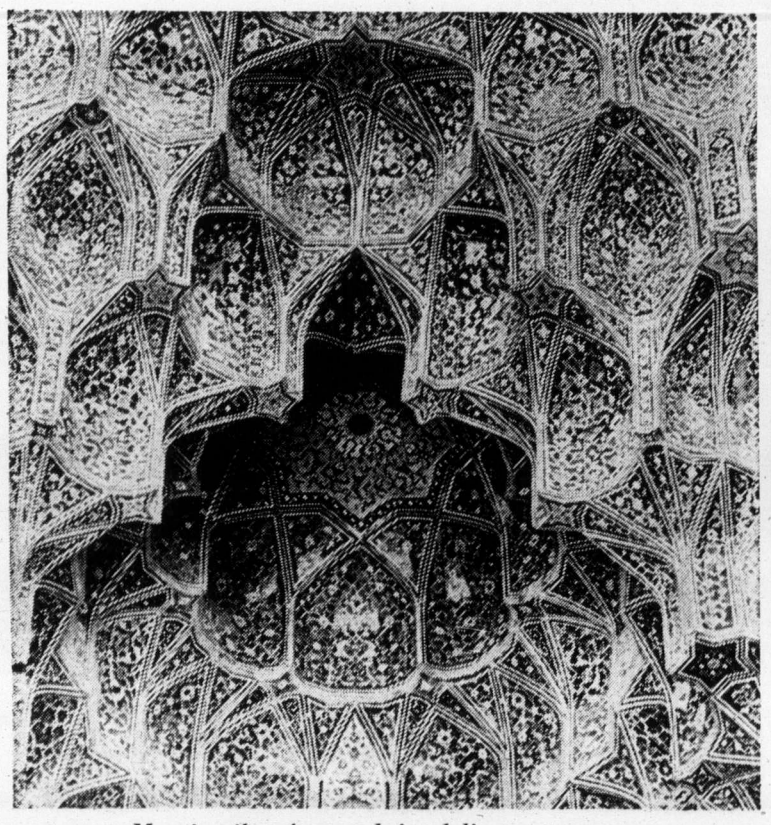

Mosaic tiles featured in delicate patterns

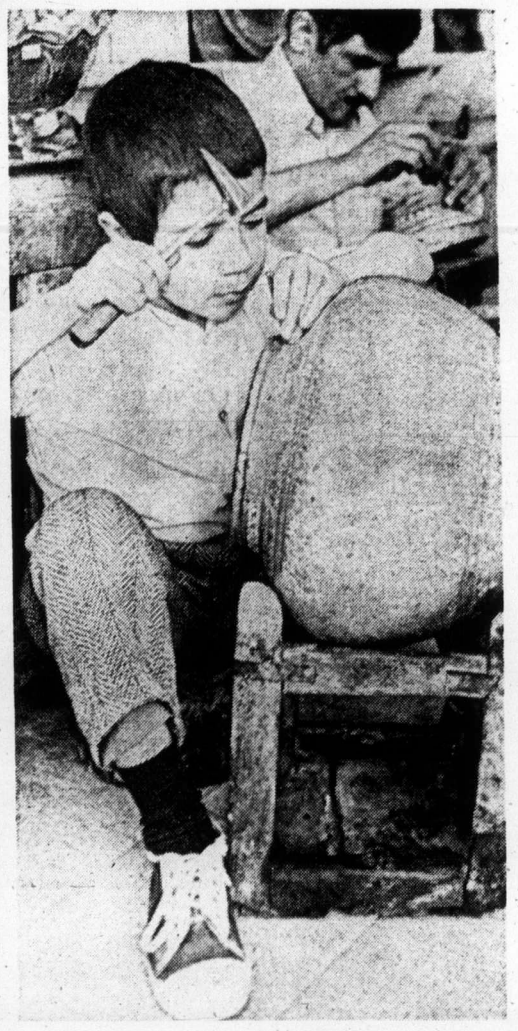

Apprentice craftsmen start young

make it with Gilbey's
the tall 'n frosty one

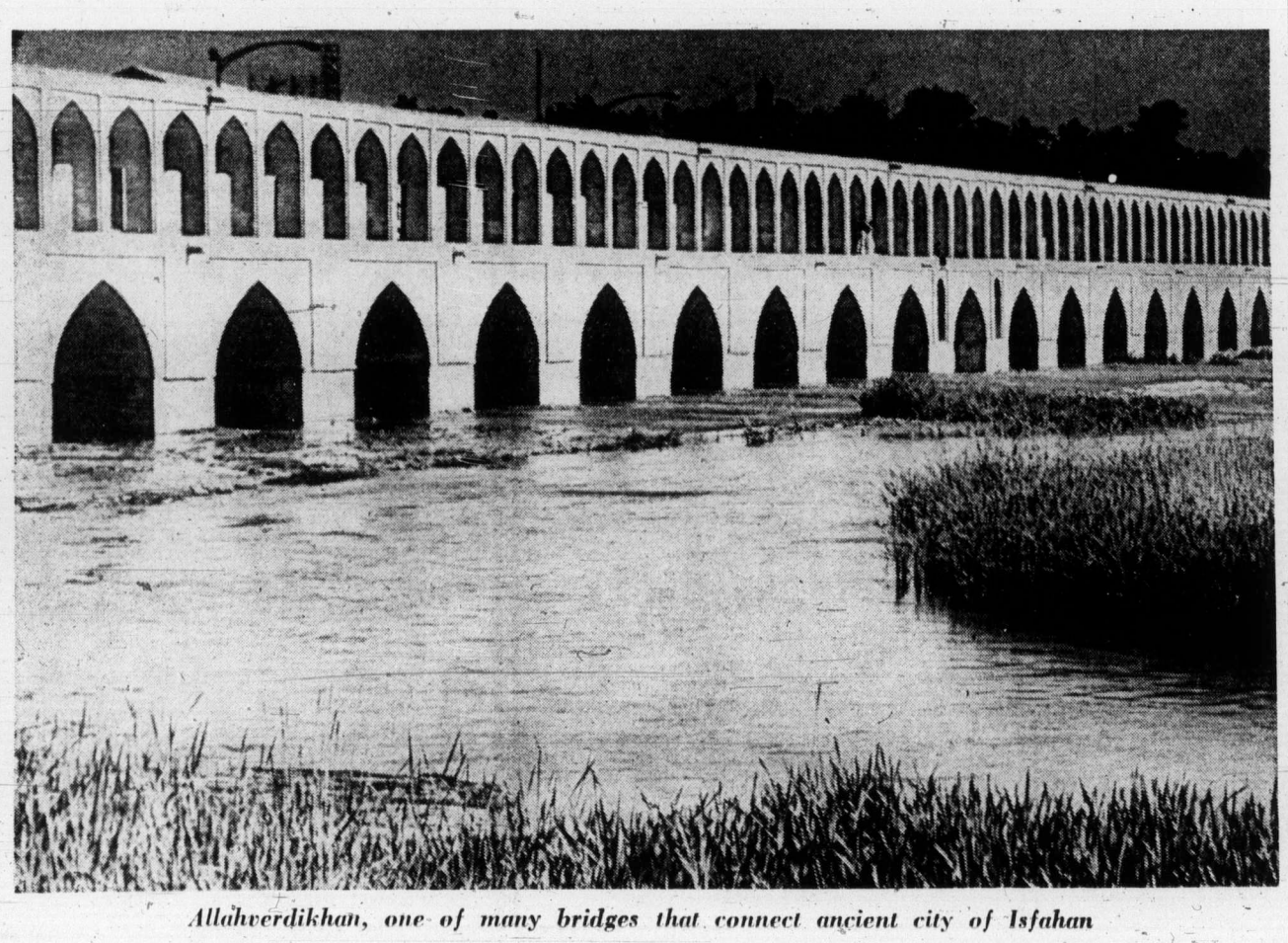

Allahverdikhan, one of many bridges that connect ancient city of Isfahan

*NEWS in BRIEF*

# Registration in jeopardy

VANCOUVER (CP) — A labor dispute is threatening to disrupt registration for about 20,000 students at the University of British Columbia.

The Association of University and College Employees planned to serve 72-hour strike notice Friday and the 1,300 workers are to meet next Thursday to decide on future action.

A member of the union's negotiating committee said there will probably be some action during the university's Sept. 3-6 registration period if a settlement is not reached by then.

Negotiations broke off Thursday, but are scheduled to resume Aug. 26.

A statement released by the union's negotiating committee said the union and the UBC administration have made progress in narrowing and resolving a number of outstanding non-monetary items.

"However," as mediator Ed Sims indicated on Aug. 14, "our big problem is cash."

## *Water key factor*

CARRINGTON, North Dakota (CP) — Homer Engelhorn, manager of the Garrison diversion conservancy district said Friday additional water which could be provided by the Garrison irrigation project in North Dakota is a key factor in improving economic aspects of rural areas of southern Manitoba and Saskatchewan. "Rural areas of southern Manitoba and southeastern Saskatchewan have been losing population the same as in North Dakota, and additional water is a key factor in improving economic aspects for these areas," he said.

## *Needle lovers abound*

TORONTO (CP) — When Dr. Charles Godfrey issued an appeal this week for volunteers for an acupuncture study he is conducting, he didn't realize how many persons would be interested in having needles stuck into them. Since he announced the study Wednesday — asking for 300 volunteers who have been bothered for at least a month by pain in the neck, shoulder, elbow, hip, knee or lower back — Godfrey has been flooded with applications. Now he is asking people to write to him instead of telephoning. The $140,000 study will help determine whether acupuncture really works and explain why.

## *'Slow!'*

PENTICTON (CP) — F. R. (Ted) Paxton, national president of the Canadian Automobile Association, urged at a meeting of the B.C. Automobile Association that legislation be enacted to reduce the maximun highway speed to 55 miles an hour and make use of seat belts mandatory. He said B.C. should take a close look at a 24.1-per-cent drop in fatalities in the U.S. since a 55-mile limit was imposed.

# *Dairy farmers want 10 cents*

**WINNIPEG (CP) — The Winnipeg District Milk Producers' Association is planning to ask the Manitoba Milk Control Board Aug. 30 to raise the price of a quart of milk 10 cents.**

**Association president Gordon Krebs said the increase is needed to offset soaring production costs.**

**He said Friday that dairy farmers are losing $3.74 for every 100 pounds of milk they produce and as a result are caught in such a serious cost squeeze that many could go out of business.**

**Last spring the producers asked for an increase of 7 cents a quart. Approval was given May 1 to increase the retail price to 37 cents from 33 cents a quart. B.C. milk producers were also granted increases after they voiced similar complaints about staggering cost jumps.**

# Apartment lack 'serious'

OTTAWA (CP) — While the general high cost and scarcity of housing troubles Barnett Danson, the new urban affairs minister is most concerned about the lack of rental apartment units which he says is reaching serious proportions, such as the 0.5-per-cent apartment vacancy rate in Victoria.

Danson said in an interview Friday he is disturbed but not surprised by high mortgage rates and high housing prices. But he did not consider the single-family home problem a crisis.

However, the urban affairs minister said the decline this year in rental unit construction is serious. He wanted to meet industry representatives and urban affairs department officials to discuss the problem.

The construction decline could lead to a "really high pressure situation in the major cities especially," the minister said.

The affable 53-year-old MP for the Toronto-area riding of York North was named urban affairs minister by Prime Minister Trudeau in a cabinet shuffle last week. He succeeds Vancouver MP Ron Basford who was appointed revenue minister.

Danson said the high cost of borrowing money and building material prices are probably big reasons for the slowdown in apartment construction this year. Local building codes like the height limit in Toronto may also be a factor, he said, though he doubted it was a major reason.

"I think we are going to have to go through a tough adjustment period," the minister said.

A Central Mortgage and Housing Corp. survey released last month revealed that the average apartment vacancy rate for 22 metropolitan areas in mid-June was 2.4 per cent, down from the mid-1973 average of 3.3 per cent. The local vacancy rate varied from city to city.

Federal housing experts have said a vacancy rate of three or four per cent generally yields fair rents to tenants and is attractive enough for builders to put up more apartment buildings.

Below that level, apartment owners could safely push up rents, they say.


OPEN HOUSE
3013 RICHMOND ROAD
Saturday 1:30 - 4:30

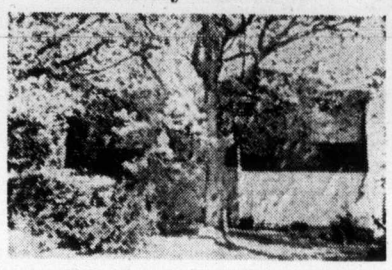

This immaculate 1340 sq. ft., 2-bedroom home has just been completely redecorated and features separate breakfast room, spacious living room, sundeck, full basement and expansive Olympic views. Offered for the first time at $49,900. Call:
BRIAN BUTLER, 592-2407 or 598-4674
WHYTE & GOWER
Oak Bay Properties

OPEN HOUSE
4541 MONTFORD CRES. (Gordon Head)
SATURDAY 2:00 - 4:30

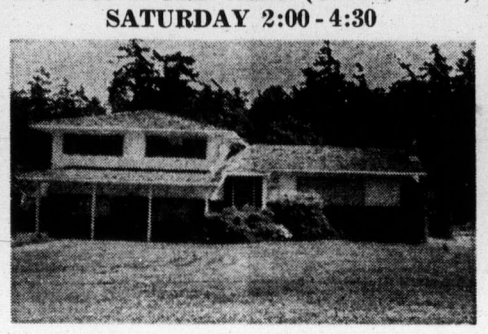

New listing. Spacious 3-bedroom, 1½ bathroom home with extra bedroom or den on lower level. Double carport with sundeck above. Large landscaped lot with plenty of space for trailer or boat. Excellent buy on today's market. Exclusive listing. Price $69,500.
MR. HOPE in attendance—388-5555 anytime.
B.C. LAND AND INSURANCE AGENCY LTD.

OAK BAY — OPEN FRI., 6-9
1106 HAMPSHIRE ROAD

Here is a gem! Prestige location. Soundly constructed 15-year-old home. 3 bedrooms up, 1 down, large rec room, 2 fireplaces, easy-care garden with lots of trees. MLS 8287. $63,900.
BARRY THORNDYCRAFT, 477-8487 or 382-9191.

LAKE HILL — $54,900

Excellent N.H.A.-built 3-bedroom home with finished rec room and sewing room in basement. Existing 6¾% first mortgage can be assumed.
EMIL IZIK 598-8289 or 382-9191
CANADA PERMANENT

COMMERCIAL BUILDING
FULLY LEASED
NET NET LEASES
$85,000 per annum
FULL PRICE
$835,000
Full particulars with
B. E. JEFFERY
598-3321
JACK MEARS
OAK BAY REALTY LTD.
2194 OAK BAY AVE.

OPEN HOUSE
SATURDAY 1:30 - 4:30
ROCKLAND, $76,900
914 RICHMOND AVE.

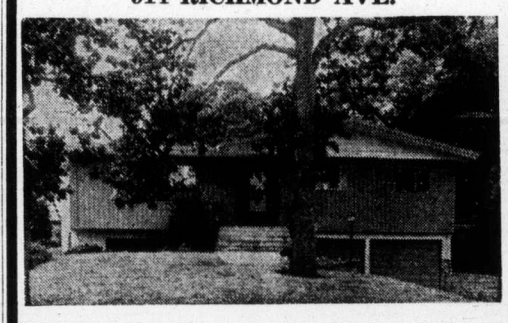

Among the finer homes in Victoria. Custom family kitchen, laundry facilities off kitchen, large dining area with sliding doors to patio. Living room with fireplace, 3 bedrooms, master en suite; 5-pce. main bathroom. Rec room with fireplace. Additional area in basement, ideal for in-law suite. Nicely landscaped. MLS. Medallion home. Come and see. 1:30 - 4:30 Saturday, for appointment to view, call:
D F Hanley Agencies Ltd.
GRETA HOFMEISTER
385-7761
24 Hours.
592-6372
Residence.

OPEN HOUSE

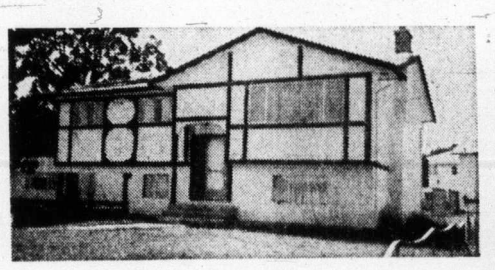

2793 Raycroft Pl. Sat., 2 - 4:30
This property has been reduced for immediate sale. Imagine, only 1 year old, 3 bedrooms, comfortable living room with white brick fireplace, separate dining area adjoining a large sundeck through wall-to-wall windows, bright cabinet kitchen with convenient breakfast counter and excellent wall-to-wall throughout. Save the large lot and high basement with all its development potential for an added surprise. This is it folks, so drive out the highway to Spencer Road, turn left and follow the signs to the home you've been looking for or phone for prior viewing. MLS 7838.
RICK KALLSTROM, 386-0751
JOAN HOPPER, 652-3103
395-8784 Anytime
DRL
DOUGLAS REALTY LTD.

2 OPEN HOUSES
SAT. 1:30-4
1011 SUNDANCE DR. 1013 GLEN FOREST WAY
(Off 4100 Block Happy Valley Rd.)
Spectacular views. Each 2 acres plus. 3 Bedrooms. Approximately 1300 sq. ft. PLUS of deluxe living. Offered at only $65,000 each for quick sale. YOU MUST SEE THESE UNUSUAL HOMES. For prior viewing please call LOU BLOOMFIELD, 386-2955 or (res.) 383-2374 or FRANK BOUSFIELD, 386-2955 or (res.)382-4968.
Mayfair Realty, 386-2955

THETIS HEIGHTS

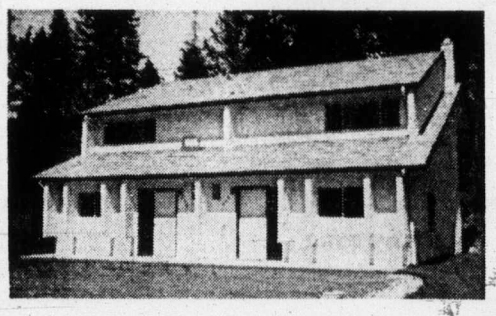

EXCELLENT VALUE
Truly delightful new home. This is exceptionally well constructed—a home that offers the utmost in family living with treed back yard seclusion. 1300 sq. ft., which provides spacious living. Lovely living room with fireplace, warm feature wall panelling. Rich wall-to-wall carpets throughout entire home. Well planned, bright kitchen, three roomy bedrooms, master bedroom with en suite. Huge area to develop—basement-family room. Financing has been arranged by builder. Assume a 10¼% mortgage. Asking price $52,500.
To View . . . Call
MARGARET WILSON
386-2911 — or — 383-4569

GARDNER REALTY LTD.
Presents for your viewing
TWO OPEN HOUSES
Saturday, Aug 17, from 1:30 - 4:30
4135 QUADRA STREET

3 or 4 bedrooms, living room with fireplace. Full high cement basement, separate double garage, and circular driveway. Situated on a large 77'x220' lot. Near elementary and high schools. The price of $37,800 is right. Must be sold, owner has purchased. M.L.S. No. 8429.
385-7721 BILL WEISS 598-8443
2831 SOOKE ROAD
$46,500

2-year-old 2-bedroom home with extra bedroom in basement and rec room. Hardwood floors throughout. Large sundeck off dining room. Oil heat and electric hot water. Excellent young family home. Close to schools.
385-7721 BRIAN COUTTS 598-2405
GARDNER REALTY LTD.
385-7721

TOP REVENUE PROPERTIES

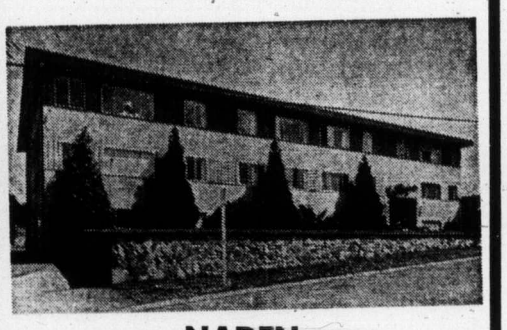

NADEN
$265,000
Thirteen-year-old, immaculate, 22-suite apartment overlooking water in Esquimalt. This apartment consists of 1 bedroom, 2 bedroom and bachelor suites, most suites furnished. High revenue for minimum cash involvement, exceptionally good financing.

VICTORIA AREA
$38,900
Revenue over $480 per month. Seven housekeeping rooms in solid, older home, close to buses, schools, etc. Large corner lot, oil heat, electric hot water, good plumbing, full high ceiling basement. MLS

$38,900
Newly renovated older up and down duplex in Fernwood area, consisting of a one and a two bedroom suite. Revenue of $425 per month rentals. Quiet neighbourhood close to schools, transportation and stores. Very good financing available and low down payment. MLS
To view the above properties please call:
Hal Barber 479-6479 or 477-9581
Art Evans 658-8924 or 477-9581
fullbrook, bertram & brown ltd.
4082 SHELBOURNE STREET

OPEN HOUSE ★ ★ ★
SAT., 1:30-4:30 p.m. 1993 KALTASIN ROAD
★ ★ ★ SOOKE
10-SUITE APARTMENT—NEW
4-BEDROOM PANABODE HOUSE
2 up and 2 down
ON 1.4 ACRES
with approx. 100' waterfront on Sooke Harbour
ROOM FOR EXPANSION
$240,000.00
FOR SALE
Royal Trust
JOHN MORRY 592-9770
JOYCE MILLER 383-5873
The Royal Trust Co.
384-8001

OPEN HOUSE—SAT., 1:30 - 4:30 p.m.
1006 DUNKIRK LANE—$73,900
(Immediately North of Craigflower Elementary at Gorge - Admirals Corner)
Come browse through this custom built 5-bedroom home overlooking the Gorge. Only 2½ years old with 3,000 sq. ft. (2 levels) of living area. This beauty boasts of many extras: two fireplaces, 3 bathrooms, drive-in garage plus carport, family room, large recreation room, workshop, double thermostats, intercom with music throughout.
Highly desirable for large family or in-law suite. This is really a "must-see" with early occupancy.
Res., 477-9393 MURRAY ROTHSCHILD Bus., 652-1141
P.S.: We also have two brand new Seabord Homes ready for August 31st occupancy in Brentwood overlooking Tod Inlet . . . Come and have a look.

A BARGAIN IF THERE EVER WAS ONE . . .

Excellent value for a side-by-side duplex with a suggested rental of $300 to $350 per side; or strata title—sell one side and rent the other. Financing has been arranged by builder and may be assumed at 10¼%. Asking price $85,000.
WALL & REDEKOP HOMEFINDERS REALTY LTD.
For Details Call:
MARGARET WILSON
at
386-2911 or 383-4569

# Teller trips pushers

VANCOUVER (CP) — A drug dealer who apparently paid his supplier with counterfeit money unwittingly helped police smash an international cocaine ring Thursday.

Three persons were arrested and charged with possession of cocaine for the purpose of trafficking after police seized 4.4 pounds of uncut cocaine, valued at about $2 million on the street.

Officials also seized just under $74,000 in cash and bank drafts in both Canadian and U.S. currency. At least $3,000 in Canadian $100 bills was counterfeit.

Police said three persons carrying Colombian passports had been jet-hopping across two continents and three countries, buying and selling the drug.

The operation began in Colombia last month, where police said they believe the three bought a large quantity of cocaine. From there they went to New York, and on Aug. 1 they flew to Seattle.

Police said they believe the three operated a fast business there, cutting into their supply of cocaine while filling a suitcase with money.

On Aug. 5, police say, the three entered Canada, possibly by bus from Seattle. The drugs may have been smuggled in, hidden in a woman's corset possibly worn by one of the persons.

They moved from hotel to hotel, doing a brisk business.

Thursday, a man was trying to buy two bank drafts of $5,000 each withg $100 bills.

A teller noticed 18 of the bills were counterfeit and called police. The man told police he was a real estate operator.

The police escorted the man back to his hotel room and traced a second man and a woman to another room.

Almost $9,000 in cash, $35,000 in bank drafts and the drugs were found in two suitcases.

Earl Norman Newstead, 51, Alba Luz, 26, and Gustavo Alonso Henao, 26, all believed to be from Bogota, Colombia, were charged.

## *Bandit kills sobbing hostage*

**JACKSONVILLE, N.C. (UPI) — A ski-masket bandit, holding a sobbing young bride hostage, robbed a bank Friday, then killed the woman after he made good his getaway.**

**Authorities said the description of the bandit matched that of a gunman who robbed another bank here in an identical manner last January, and killed the young woman he used as a hostage.**

# Her, um, husband

SEATTLE (AP) — A federal judge here has refused to reopen a naturalization case on charges a 32-year-old Seattle woman married her 70-year-old grandfather to gain entry to the United States.

The U.S. Immigration and Naturalization Service contended Mrs. Felicidad Jose Primero married her paternal grandfather to obtain "an immediate relative visa as spouse of a U.S. citizen to gain entry to the U.S."

Mrs. Primero became a naturalized citizen last August, six years after she emigrated from the Philippines as the wife of Frank Primero.

U.S. District Court Judge Morrell Sharp denied the inspetition to review the case. Thus, her right to remain in the country is not in immediate jeopardy. Sharp said he refused to reopen the case because "you don't set citizenship aside lightly. It's up to the government to show good cause."

The couple admitted last December they were married in the Philippines in 1967 while Primero was still married to his first wife, Silvine who was Felicidad's grandmother, according to an INS agent's statement.

The INS said the couple was remarried in Seattle in 1971 after Primero presumably divorced his first wife.

Primero has two children by each wife.

In a signed interview with the INS, Mrs. Primero told an agent she married her grandfather because "he talked to my mother and father when he came to take vacations in the Philippines and he wanted me to get married to him."


**2935 Mt. Wells Drive**

**OPEN HOUSE - GOLDSTREAM AREA**
**Fri., Aug. 16, Sat., Aug. 17, 2 - 5 p.m.**

**$53,900**. Quality built 4-bdrm., full basement home in fully serviced new subdivision. Large w/w carpeted living room with fireplace, overlooking Skirt Mountain, dining room with sliding glass doors to patio. Only twenty minutes from town. MLS.

Gerald Lloyd 479-4105
Clifton Mak 384-5947
477-1841

**MUST BE SOLD!**
**3000 CEDAR HILL ROAD**
**Open House Saturday, 1:30 - 4:30**

Owners transferred giving you an opportunity to purchase this spotless 3-bedroom, full basement home on a 50'x205' lot. Excellent rumpus room, separate laundry room, drive-in garage plus extra carport. Only 17 years old and in excellent condition. Close to Simpsons-Sears, buses, etc. Asking **$47,900**. MLS 8316. If you cannot attend the open house, call me for an appointment.

385-7721 CLIFF SALMOND 477-3626
GARDNER REALTY LTD.
899 FORT STREET

**GORDON HEAD**
**SEAVIEW**

Secluded property for your enjoyment in this prime residential area. 3 bedrooms and den on the main floor, attractive living room dining area with fireplace; patio and sundecks for outdoor entertainment. The .61 acre grounds are extensively landscaped with circular driveway access and outdoor lighting. Price **$89,500.**

National Trust ESTABLISHED 1898

ENA or KELLY NEMETH
386-2961 477-4641

**OPEN HOUSE**
**1858 COCHRANE STREET**
**Lansdowne Area**
**Saturday, 1:30 - 4:30**

Brand new 3-bedroom, 1½ baths, quality home features deluxe fixtures, carpets, etc. Full basement. Olympic mountain views, close to all services. Fully landscaped. Asking **$57,900.**

Call BRIAN BUTLER, 598-4674, 592-2407
**WHYTE & GOWER**
Oak Bay Properties

**OPEN HOUSE—SATURDAY 1:30 - 4:30**
**5047 CORDOVA BAY ROAD**
**WATERFRONT—SANDY BEACH**

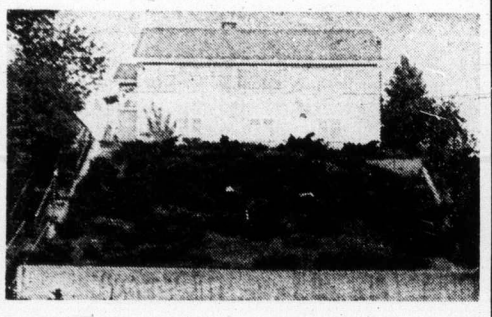

Magnificent views from this three-bedroom waterfront home. Living room with fireplace, picture window — dining room in line, large kitchen with breakfast nook. Master bedroom plus den on ground floor. Two additional bedrooms up. Full basement — outdoor patios for relaxed living. Priced to sell at $77,500. (MLS).

National Trust ESTABLISHED 1898

DON CLARK
Res. 592-6651
Bus. 388-5451 (24 hrs.)

**OPEN HOUSE**

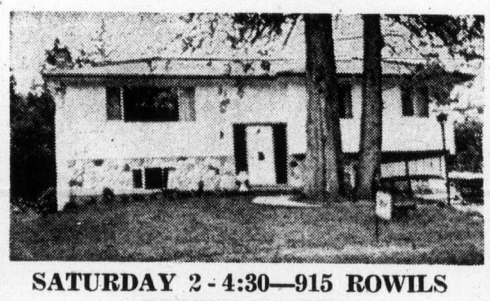

**SATURDAY 2 - 4:30—915 ROWILS**
**PRICED RIGHT**
**BUY RIGHT — NOW!**

The owner must sell so the price has been drastically reduced! Come and see this three or four bedroom newer home with full finished basement, large lot and extra parking space. Understand why I say the price is right at **$49,000**!

Steve Simpson 642-3419
Joan Hopper 652-3103
**DOUGLAS REALTY LTD.**
385-8784

**GORDON HEAD EXECUTIVE**

Designed for the busy family in an area close to all amenities, this is a home you will be proud of. Superb craftsmanship with those extra details you appreciate. Traditional style with main living on the ground floor. Central hall, living room with fireplace, den with fireplace, separate dining room, large kitchen with sliding glass doors leading to the sundeck. 4 bedrooms up and 1 bedroom in the full basement. 2½ baths. 3 years old and just like new. Asking **$89,500.**

FOR SALE Royal Trust "THE SIGN THAT SELLS"

Exclusive with
MERYLE AND CHES HAYS
**The Royal Trust Co.**
384-8001 or Res. 477-8324

**Open House, 1051 Topaz Street**
**SATURDAY—2:00 TO 4:30**

Completely renovated inside with wall-to-wall carpet, brand new deluxe 4-pce. bath, big modern kitchen with mahogany cabinets and Corlon flooring. Features include 4 bedrooms, 2 on the main and 2 upstairs; large family room, fireplace in living room, beamed ceilings in the huge dining room. High cement basement for workshop and storage. Fenced back yard with barbecue. **$43,900.**

GRANT MacFARLANE
386-3585, Res. 479-8528
**VICTORIA REALTY LTD.**

**3085 ISLAND VIEW RD.**

**Open House Sat. 1:30 - 4 p.m.**

Situated on a hill with a seaview and Mt. Baker in the background is an immaculate 4 bedroom quality built home with many outstanding features. All the rooms are large, both the living room and recreational room have a fireplace. The large cabinet kitchen has laundry facilities nearby to give you more time to relax in the well landscaped garden or among the trees, or take a short stroll to Island View Beach.

There is ample storage and also ample parking space. Drive out Saturday afternoon and I will be pleased to show you this home that can be yours for only **$89,900.**

Your host
WILF WEICKER 386-3231 or 598-1649
**BLOCK BROS. REALTY LTD.**

**GORDON HEAD WATERFRONT**

**OPEN HOUSE**
**SATURDAY 2:00 to 5:00 P.M.**
**4617 VANTREIGHT DRIVE**

Two bedrooms plus family room. Entertainment-sized living room and dining room. Oil hot water heat, on ½ acre easy-care lot. An outstanding waterfront home. (MLS 8107).

**$117,000.**

W. E. (WIL) WILSON
384-9335 477-4328
**david burr ltd.**

**OPEN HOUSE**

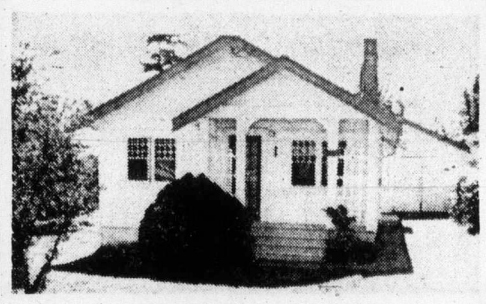

**701 RALPH STREET**
**SATURDAY, Aug. 17th, 2 p.m. to 4 p.m.**

$33,900 for this lovely 2-bedroom fully renovated home. Located on good sized lot for garden lovers. Greenhouse attaached to separate garage. Be sure to include this on your tour or for early appointment please phone 598-3321 for BILL MOHR, res., 598-6716 or HAROLD WHILEY, at 592-2798.

**JACK MEARS**
**OAK BAY REALTY LTD.**
"The Professional People"

**★ OPEN HOUSE ★**

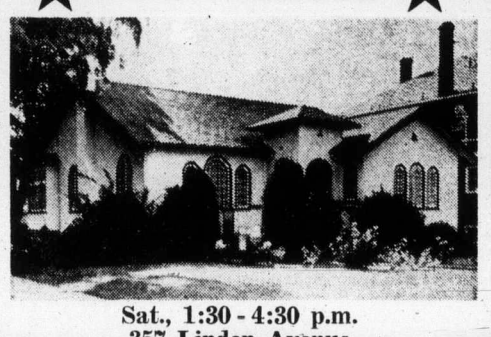

**Sat., 1:30 - 4:30 p.m.**
**357 Linden Avenue**
Quality character home
1700 plus square feet
2 bedrooms
Custom designed interior
Asking price $79,500. M.L.S.
Jon Davis in attendance

**Pacific Strata Services Ltd.**
201 - 727 Johnson Street
386-2437

**OPEN TO VIEW**
**Sat., August 17th, 1:30 - 4:30**
**711 PEMBERTON ROAD**

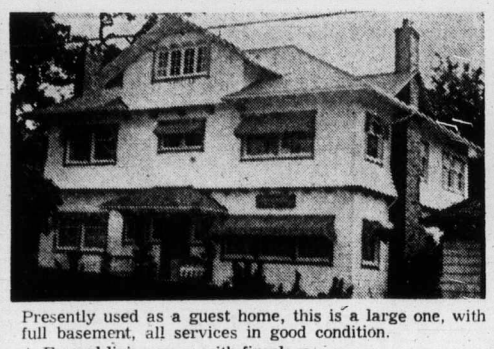

Presently used as a guest home, this is a large one, with full basement, all services in good condition.
★ Formal living room with fireplace
★ Formal dining room with fireplace
★ Six bedrooms ★ Three bathrooms
Asking **$105,000**

D F Hanley Agencies Ltd.

Herm Williams
in attendance.
For more information
and prior viewing
call **388-4294** or
**385-7761** anytime

**NEWSTEAD**
REALTY LTD. 1637 FORT ST.
**OPEN HOUSE**

**1182 CRAIGFLOWER ROAD**
**FRI. and SAT. AUG. 16th and 17th**
**1:00 - 4:30 and 7:00 - 9:00 p.m.**

Please view this lovely home, opposite Gorge Vale Golf Club. Large living room, dining room with walnut fireplace, all wall-to-wall carpeting, family room can accommodate a standard billiard table, double plumbing.

598-5166 RON SEDGER 479-3673

**OPEN HOUSE**

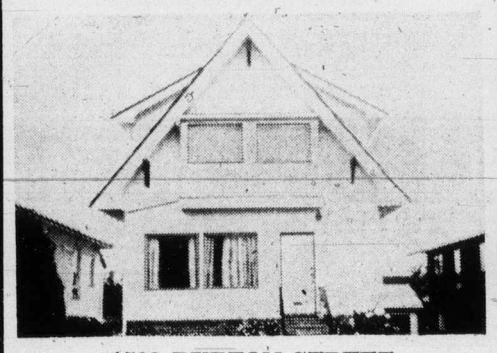

**1522 BURTON STREET**
**SATURDAY, 1:30 - 4:00 P.M.**

Well maintained comfortable home. 3 bedrooms plus 2 more in the developed basement. Warm living room, dining room, cabinet kitchen, 3 bathrooms. **$48,900.**

In attendance Anna Chandler and Tony Brogan
For prior viewing, call 384-6939 or 382-1866 or 388-6275, Local 2471 or 2462.

**DOUGLAS REALTY LTD.**
385-8784

MLS NO. VI-499
**OPEN HOUSE**
**Saturday, Aug. 17th, 2 - 6 p.m.**
**3750 CADBORO BAY ROAD**

Extremely well-kept 9-Room Residence in new condition in park-like setting, with many extras and a beautiful view of Cadboro Bay.

Luxurious w/w carpets throughout the home. De luxe, most up-to-date Long-Bell kitchen with new GE built-in appliances. 3 elegant, new 4-pce. bathrooms; offered at **$105,000**, on convenient terms if so required.

**THE METROPOLITAN TRUST COMPANY**
2695 Granville St., Vancouver, B.C.
Phone: (112) 732-3331

# Toronto trading

Quotations in cents unless marked $. z—Odd lot, xd—Ex-dividend, rx—Ex-rights, xw—Ex-warrants. Net change is from previous board-lot closing sale.

| Stock | Sales | High | Low | Close | Net Ch'ge |
|---|---|---|---|---|---|
| Abby Glen | 1800 | 320 | 315 | 315 | −5 |
| Aby Gln w | z250 | 77 | 77 | 77 | |
| Abitibi | 1567 | $12 | 11¾ | 12 | |
| Acme Gas | 3000 | 9 | 8½ | 8½ | −½ |
| Acres wt | z300 | 13 | 1- | 13 | |
| Afton Min | 600 | 470 | 450 | 450 | −20 |
| A.G.F.M | 213 | 190 | 190 | 190 | −20 |
| Agnico E | 7200 | $8⅞ | 8½ | 8⅝ | |
| Agra Ind | 3206 | $6 | 5⅞ | 5⅞ | −⅝ |
| Akaitcho | 2500 | 190 | 190 | 190 | +10 |
| Albany | 6000 | 29 | 28 | 29 | −1 |
| Alt East G | 1950 | 460 | 455 | 455 | +5 |
| Alta Gas A | 6750 | $11⅞ | 11⅝ | 11⅞ | +⅛ |
| Alcan | 16027 | $29 | 28⅝ | 29 | +⅜ |
| Alcan pr | z10 | $22¾ | 22¾ | 22¾ | |
| Algo Cent | 200 | $11 | 10¾ | 11 | +¼ |
| Algoma St | 7186 | $27¼ | 27⅛ | 27¼ | +⅛ |
| Algon | z5 | 410 | 410 | 410 | |
| Algonq pr | 125 | 400 | 400 | 400 | −50 |
| All-Can B | 500 | 260 | 260 | 260 | +5 |
| Allarco Dv | 500 | $9⅜ | 9⅜ | 9⅜ | −⅛ |
| Alliance B | 100 | $5¾ | 5¾ | 5¾ | −⅜ |
| Alminex | 400 | $5⅛ | 5⅛ | 5⅛ | −⅛ |
| Am Bonza | 1000 | 170 | 170 | 170 | +10 |
| Am Larder | 2500 | 50 | 50 | 50 | −2 |
| Am Leduc | 7000 | 5 | 5 | 5 | |
| Andres W | 700 | $9¼ | 9 | 9¼ | |
| Anglo-ccn | 871 | $20¼ | 19⅞ | 20 | −¾ |
| Ang CT 290 | 355 | $31 | 31 | 31 | |
| Ang UDev | 4600 | 80 | 71 | 71 | −14 |
| Aquitaine | 8300 | $22 | 20 | 20 | −2 |
| Argus B pr | z10 | $28 | 28 | 28 | |
| Argus C pr | 935 | $11¾ | 11⅜ | 11⅜ | −⅜ |
| Asamera | 1100 | $8⅜ | 8¼ | 8¼ | −¼ |
| Asbestos | 200 | $18 | 18 | 18 | +¼ |
| Asoc Porc | 600 | 140 | 130 | 130 | −5 |
| Atco A | 2300 | $13⅝ | 13½ | 13½ | −⅜ |
| Auto El | z100 | 495 | 490 | 490 | |
| Banister C | 620 | $5⅞ | 5⅝ | 5⅝ | −⅛ |
| Bankeno | 4250 | 262 | 250 | 255 | −7 |
| Bank BC | z83 | $22½ | 21⅞ | 21⅞ | |
| Bank Mtl | 4737 | $14⅝ | 14½ | 14⅝ | |
| Bank NS | 375 | $33¾ | 33¾ | 33¾ | −¼ |
| B Cdn Nat | 200 | 16¾ | 16¾ | 16¾ | −⅛ |
| Bary Expl | 500 | 47 | 47 | 47 | −3 |
| Beavr Eng | 100 | 325 | 325 | 325 | −25 |
| Beck B | 10500 | 310 | 305 | 310 | |
| Bell Can | 33887 | $44⅛ | 43¾ | 43¾ | |
| Bell A pr | 207 | $43½ | 43½ | 43½ | −¼ |
| Bell B pr | 625 | $44¼ | 43¾ | 43¾ | −½ |
| Bell C pr | z30 | $26⅝ | 26⅝ | 26⅝ | |
| Beth Cop | 425 | $11⅛ | 11 | 11 | −¼ |
| Big Nama | 500 | 15 | 15 | 15 | −2 |
| Bikwod A | 100 | 375 | 375 | 375 | |
| Block Bros | 675 | 300 | 300 | 300 | |
| Bovis Cor | 600 | 145 | 140 | 140 | |
| Bow-m pr | z10 | $39 | 39 | 39 | |
| Bow Valy | 5825 | $15¼ | 14⅝ | 15¼ | |
| BP Can | 668 | $13½ | 13½ | 13½ | −¼ |
| Bralor Res | 510 | 135 | 135 | 135 | +3 |
| Bramalea | 2100 | 435 | 430 | 430 | −5 |
| Brascan A | 3765 | $13½ | 13¼ | 13¼ | −½ |
| Brdg Tnk p | 100 | $39½ | 39½ | 39½ | −½ |
| Bright A | 100 | $13½ | 13½ | 13½ | |
| Brinco | 3250 | $6¾ | 6¾ | 6¾ | |
| BC Forest | 850 | $13⅛ | 12½ | 12¾ | −1 |
| BC Pack B | 100 | $31 | 31 | 31 | |
| BC Sugar A | 640 | $19⅞ | 19⅝ | 19⅞ | −⅛ |
| BPhone | 230 | $51 | 50 | 50 | |
| BCPh 4¾ p | 100 | $47 | 47 | 47 | −4 |
| BCPh 5.15 | z15 | $51 | 51 | 51 | |
| BCPh 5¾ p | z60 | $60 | 59 | 59 | |
| Broul R | 6500 | 58 | 55 | 58 | +5 |
| Bruck A | 300 | $13¼ | 13¼ | 13¼ | |
| Brunswk | 2300 | 400 | 400 | 400 | −15 |
| Bulra C | 20600 | 155 | 145 | 145 | −5 |
| Burns Fds | z9 | $10⅛ | 10⅛ | 10⅛ | |
| Cad Frvw | 480 | $13¼ | 13¼ | 13¼ | |
| CAE Ind | 200 | $8⅛ | 8⅛ | 8⅛ | −¼ |
| Cal Pow | z50 | $21⅞ | 21⅞ | 21⅞ | |
| Cal P 7 p | 150 | $83⅞ | 83⅞ | 83⅞ | −⅛ |
| Calmor IB | 600 | 70 | 70 | 70 | −2 |
| Calvrt Dle | 1500 | 160 | 160 | 160 | −1 |
| Calvert | 7000 | 20 | 19 | 19 | −1 |
| Camflo | 8950 | $15¾ | 15⅛ | 15⅜ | |
| Cam Chib | 500 | $5⅜ | 5⅛ | 5¼ | −⅜ |
| Camp RL | 550 | $44½ | 43¾ | 43¾ | +¼ |
| Denison | 300 | $43 | 43 | 43 | −¼ |
| Dicken | 10250 | $9¾ | 9¼ | 9⅝ | +⅜ |
| Discovry | 1300 | 179 | 175 | 175 | |
| D Seag | 11831 | $29¾ | 29½ | 29¾ | +¼ |
| Doman I | 300 | $5⅛ | 5⅛ | 5⅛ | |
| Dome | 5775 | $62 | 60 | 61 | +½ |
| Dome Pete | 1035 | $24 | 23¾ | 24 | |
| D Bridge | 2956 | $42¼ | 42¼ | 42¼ | |
| Dofasco | 3910 | $28¼ | 28 | 28 | |
| Dom Store | 4640 | $14¼ | 14⅛ | 14⅛ | −⅜ |
| D Textle | 1800 | $9½ | 9⅜ | 9⅜ | −⅛ |
| Domtar | 2925 | $25¼ | 25 | 25 | −⅛ |
| Domtar pr | 188 | $13 | 13 | 13 | −¼ |
| Donlee M | 425 | 430 | 400 | 425 | +15 |
| Dr Mc C A | 300 | $16½ | 16½ | 16½ | |
| Du Pont | z163 | $30¼ | 30⅛ | 30⅛ | |
| Dylex L A | 500 | $5¼ | 5¼ | 5¼ | −¼ |
| Dynasty | 3250 | $8⅝ | 8¼ | 8½ | −⅛ |
| East Mal | 3410 | $6⅛ | 6 | 6 | |
| East Sull | 959 | 265 | 260 | 265 | +4 |
| Econ Inv | 240 | $10¼ | 10¼ | 10¼ | −¼ |
| Eddy Mtch | 100 | $21½ | 21½ | 21½ | −2½ |
| E-L Fin p | 650 | $9 | 9 | 9 | |
| E-L Fin w | 200 | 125 | 125 | 125 | |
| Electro A | 250 | $6⅜ | 6⅜ | 6⅜ | |
| Elect Asoc | z50 | 205 | 205 | 205 | |
| Emco | 75600 | $7⅜ | 7⅛ | 7⅜ | +⅛ |
| Exquisite | 626 | 175 | 175 | 175 | −20 |
| Falcon C | 3550 | $10⅛ | 10 | 10 | −¼ |
| Falcon | 1055 | $36½ | 35½ | 35½ | −1¼ |
| Fed Diver | 1400 | 150 | 150 | 150 | |
| Fed Ind Ltd | 5610 | $5½ | 5¼ | 5½ | +⅛ |
| Fed Pion | 4150 | $17 | 16½ | 17 | +½ |
| Fields S | 800 | $15 | 14¾ | 15 | |
| Finning T | 900 | $9¾ | 9⅝ | 9⅝ | |
| F City Fin | 100 | $6½ | 6½ | 6½ | |
| F City F-wt | 100 | 400 | 400 | 400 | +10 |
| Foodcrp L | 300 | 120 | 120 | 120 | |
| M Lf Gard | z50 | $27¼ | 26½ | 27¼ | |
| M L Mills p | z6 | $100 | 100 | 100 | |
| Maplex M | 300 | 225 | 215 | 225 | +15 |
| Marcana | 3500 | 18½ | 17 | 17 | −1½ |
| Maritime | 257 | $16½ | 16⅜ | 16½ | |
| Markboro | 200 | $14¼ | 14 | 14 | −½ |
| Markel F | 100 | 300 | 300 | 300 | |
| Martin | 5000 | 32½ | 32 | 32 | +1 |
| Mass Fer | 6876 | $15¼ | 14⅞ | 15 | −¼ |
| Matchan | 1000 | 15 | 15 | 15 | |
| Mattgmi | 5600 | $15 | 14½ | 15 | +¾ |
| Mc Adam | 500 | 35 | 35 | 35 | −1 |
| McGraw H | 200 | 390 | 380 | 380 | −10 |
| Mc Intyre | 915 | $28¾ | 28¼ | 28¼ | −1 |
| McLaghin | 100 | $11½ | 11½ | 11½ | −¾ |
| Mentor | 1700 | 178 | 175 | 175 | +5 |
| Mercantil | 606 | $15 | 14¾ | 14¾ | −¼ |
| Met Stores | 3800 | $9 | 9 | 9 | −¾ |
| MICC | 1200 | $10 | 10 | 10 | |
| Microsyst | 2617 | 435 | 425 | 425 | −15 |
| Midrim | 500 | 15½ | 15½ | 15½ | |
| Mindamr | 3000 | 85 | 85 | 85 | −3 |
| MLW Wor | 100 | $17 | 17 | 17 | −½ |
| Molson A | 3128 | $20 | 19⅞ | 19⅞ | −⅛ |
| Molson B | 1800 | $19¾ | 19¾ | 19¾ | |
| Moore | 21036 | $45½ | 43½ | 45 | −¼ |
| Mt Wright | 2500 | 18 | 16 | 16 | −2 |
| Multi-Mi | 9000 | 57 | 56 | 56 | −1 |
| Mymar M | 1000 | 60 | 56 | 56 | −8 |
| Nabrs Dlg | 800 | $14½ | 13½ | 14½ | +½ |
| NaChrs I | 2150 | $5½ | 5¼ | 5¼ | −¼ |
| NaChrs I | 2150 | $5½ | 5¼ | 5¼ | −¼ |
| Nat Drug | z50 | 465 | 465 | 65 | |
| Nat Groc p | 170 | $22⅜ | 22⅜ | 22⅜ | −⅛ |
| N Hets Ent | 300 | 200 | 175 | 180 | −20 |
| Nat Pete | 1500 | 25 | 24 | 24 | +½ |
| N B Cook | 2500 | 255 | 255 | 255 | |
| NBU Mine | 900 | 345 | 335 | 345 | +5 |
| Neonex | 2800 | 174 | 170 | 171 | +1 |
| NB Tel | z15 | $12¼ | 12¼ | 12¼ | |
| N Goldvue | 7500 | 12 | 11 | 11 | +1 |
| N Kelore | 5000 | 28 | 27 | 28 | +½ |
| N Provid D | 8500 | 22 | 19 | 19 | −1 |
| N Senator | 4200 | 19 | 17½ | 17½ | |
| Nfld LP | 950 | $11 | 11 | 11 | |
| Noble M | 1000 | 37 | 37 | 37 | |
| Nor Acme | 1500 | 14 | 14 | 14 | −1 |
| Noranda A | 2082 | $38½ | 38⅛ | 38¼ | +¼ |
| Norlex | See list below. | | | | |
| NC Oils | 700 | 360 | 360 | 360 | −10 |
| NCtrl G | 28900 | $10 | 9¾ | 10 | +¼ |
| Nor Ctl B p | 200 | $19½ | 19½ | 19½ | +¼ |
| Nor Ct 270 p | 100 | $28½ | 28½ | 28½ | +¼ |
| Nor Ct 150 p | 150 | $18½ | 18½ | 18½ | −¾ |
| Nor Ctl w | 850 | 230 | 225 | 225 | −5 |
| Nor Elect | 1125 | $23¾ | 23¾ | 23¾ | +¼ |
| Northgat | 6633 | 485 | 460 | 460 | −25 |
| Nowsco W | 100 | $6½ | 6½ | 6½ | −¼ |
| NRD Min | 1500 | 40 | 40 | 40 | |
| Nudlama | 4100 | 114 | 107 | 114 | −1 |
| Numac | 2540 | $11½ | 11⅛ | 11⅛ | −⅜ |
| Nu-Wst A | 200 | $6 | 5⅞ | 6 | +¼ |
| Oakwood P | 6900 | 100 | 95 | 95 | −5 |
| Ocdentl Pt | 2100 | $8¾ | 8⅝ | 8⅝ | −⅛ |
| Ocelot Ind | 200 | 440 | 425 | 440 | +5 |
| Okanagan | 300 | $6½ | 6½ | 6½ | −½ |
| Orchan | 100 | 420 | 420 | 420 | +5 |
| OSF Ind | z40 | $5½ | 5½ | 5½ | |
| Oshawa A | 445 | $5¼ | 5⅛ | 5⅛ | −⅛ |
| Oshawa w | z117 | 20 | 18 | 20 | |
| Osisko | z200 | 21 | 21 | 21 | |
| Pac Coper | 1500 | 90 | 90 | 90 | |
| Pac Pete | 5303 | $19 | 19 | 19 | −⅛ |
| Pac West A | 2605 | $13⅜ | 13⅜ | 13⅜ | |
| Page Pet | 600 | 160 | 160 | 160 | |
| Pmour | 14715 | $14⅞ | 14¼ | 14⅞ | +¾ |
| PanCdn P | 2059 | $9½ | 9½ | 9½ | −¼ |
| Pan Centr | 866 | 160 | 150 | 150 | −10 |
| Pan Ocean | 3053 | $10⅛ | 9¾ | 10 | |
| Patino N V | 1100 | $18⅜ | 18 | 18¼ | −¼ |
| Pe Ben O | 500 | 485 | 485 | 485 | +5 |
| Peerless | 200 | 400 | 400 | 400 | |
| Pennant | 1142 | 105 | 105 | 105 | |
| P Dept S | 1000 | 480 | 475 | 475 | −5 |
| Peyto Oils | 1520 | 410 | 395 | 405 | −10 |
| Phillips Cb | 125 | $12 | 12 | 12 | |
| Photo Eng | 190 | $21 | 21 | 21 | −⅜ |
| Pick Crow | 1000 | 72 | 72 | 72 | |
| Pine Point | 1012 | $32¾ | 32½ | 32½ | −⅜ |
| Pinnacle P | 8900 | 29½ | 28 | 29½ | −½ |
| Place G | 3400 | 32 | 30 | 32 | +2 |
| Placer | 5045 | $19 | 18¾ | 19 | |
| Pominex | 800 | 54 | 54 | 54 | −1 |
| Pow Corp | 675 | $10⅞ | 10⅞ | 10⅞ | −⅛ |
| Prado Exp | 700 | 200 | 195 | 198 | +18 |
| Precamb | 1200 | 60 | 60 | 60 | +5 |
| Pre Cable | 200 | $7 | 6⅞ | 7 | +⅜ |
| Preston | 100 | $12⅞ | 12⅞ | 12⅞ | −⅛ |
| Price Co | 775 | $13⅞ | 13¾ | 13¾ | −⅛ |
| Provigo | 100 | $7⅜ | 7⅜ | 7⅜ | −⅜ |
| Prov B Can | z25 | $13¾ | 13¾ | 13¾ | |
| Pure Silv | 700 | 180 | 180 | 180 | +5 |
| Pursides | 590 | 165 | 165 | 165 | +5 |
| Q Brdcast | 700 | 400 | 380 | 380 | −20 |
| Qasar Pet | 800 | 260 | 260 | 260 | −15 |
| Que Man | 4500 | 19½ | 19 | 19 | −½ |
| Q Mattgmi | 1500 | 50 | 48 | 50 | −2 |
| Que Sturg | 5000 | $6⅞ | 6½ | 6½ | −⅜ |
| Que Tel | 100 | $15 | 15 | 15 | −⅜ |
| Queenswer | 400 | 170 | 170 | 170 | +10 |
| Radiore | 2000 | 23 | 22 | 22 | |
| Ram | 1500 | 245 | 240 | 245 | +5 |
| Ranger | 3395 | $19 | 18¼ | 18½ | |
| Rnk Org A | 2100 | 335 | 315 | 315 | −25 |
| Rayrock | 2200 | 100 | 100 | 100 | −1 |
| Redpath I | 200 | $21¾ | 21¾ | 21¾ | −¼ |
| Reitman A | 200 | $7⅜ | 7⅜ | 7⅜ | +⅜ |
| Rembrant | 100 | $7½ | 7½ | 7½ | −¼ |
| Repub Res | 1500 | 50 | 50 | 50 | +4 |
| Res Servic | 700 | 200 | 200 | 200 | |
| Revelstk | 100 | $8⅜ | 8⅜ | 8⅜ | −⅛ |
| Revnu Prp | 5170 | 120 | 118 | 118 | |
| Rio Algom | 298 | $28¾ | 28¾ | 28¾ | +¼ |
| R Little | 100 | 285 | 285 | 285 | −5 |
| Rolland | 400 | $8¾ | 8¾ | 8¾ | |
| Roman | 785 | $9 | 9 | 9 | −¼ |
| Ronyx Cor | z500 | 99 | 95 | 99 | |
| Rothman | 925 | $12¼ | 12¼ | 12¼ | −⅞ |
| Rothm 2p | 250 | $14⅛ | 14⅛ | 14⅛ | |
| Rothmn w | 100 | 225 | 225 | 225 | −10 |
| Royal Bnk | 1147 | $28⅞ | 28¾ | 28¾ | |
| Royal Tr A | 954 | $20 | 19⅝ | 19⅝ | −⅜ |
| Russel A | 600 | $17¾ | 17¾ | 17¾ | −¼ |
| Ryanor | 4000 | 7 | 7 | 7 | |
| St Fabien | 5000 | 6 | 6 | 6 | −½ |
| Sandwell | 100 | $5¾ | 5¾ | 5¾ | |
| Sayvette | 500 | 200 | 200 | 200 | |
| Scot York | 2000 | 200 | 195 | 200 | +2 |
| Scot Lasal | 100 | 120 | 120 | 120 | +10 |
| Scot Mis pr | z50 | $11⅝ | 11⅝ | 11⅝ | |
| Scurry Rn | 500 | $19¼ | 19¼ | 19¼ | +¼ |
| Seaway pr | 100 | $5 | 5 | 5 | |
| Shaw Pipe | 300 | $5¼ | 5⅛ | 5¼ | |
| Shell Can | 4080 | $14⅜ | 13¾ | 14⅛ | +⅛ |
| Sheperd P | 200 | 230 | 230 | 230 | +15 |
| Sherritt | 973 | $9⅛ | 9 | 9⅛ | +⅛ |
| Siebens | 1350 | $10½ | 10¼ | 10¼ | |
| Sigma | 175 | $36 | 36 | 36 | +⅞ |
| Silmq | 12500 | 30 | 30 | 30 | |
| Silverwd A | 300 | $9¾ | 9¾ | 9¾ | +⅛ |
| Silverwd B | 100 | $11 | 11 | 11 | −⅛ |
| Simco Eri | 200 | 215 | 215 | 215 | |
| Simpsons | 1175 | $7¼ | 7 | 7 | −¼ |
| Simpson S | 620 | $10⅞ | 10¾ | 10¾ | |
| Simpson S | 620 | $10⅞ | 10¾ | 10¾ | |
| Sklar W | 1900 | 150 | 125 | 130 | −25 |
| Slater Stl | 782 | $11 | 10¾ | 10¾ | −⅜ |
| Slater 6 pr | z50 | $14¼ | 14¼ | 14¼ | |
| Slat W Can | 5620 | 455 | 450 | 450 | −5 |
| Sobey Stor | 100 | $5⅛ | 5⅛ | 5⅛ | +32 |
| Sogepet | 4200 | 200 | 195 | 195 | −5 |
| Southm A | 2692 | $22 | 22 | 22 | |
| Spooner | 800 | 28 | 28 | 28 | |
| Stafford | 200 | 325 | 325 | 325 | |
| St Brodcst | 1000 | $7¾ | 7¾ | 7¾ | |
| Stelco A | 8415 | $30¼ | 30 | 30⅛ | −¼ |
| Steep R | 1100 | 140 | 135 | 135 | |
| Steinbg A | 500 | $17¾ | 17¾ | 17¾ | −¼ |
| Strathrn A | 650 | 155 | 140 | 155 | +15 |
| Stuart Oil | 200 | $10 | 10 | 10 | −¼ |
| Sullivan | 950 | 265 | 260 | 260 | −5 |
| Sunbrst E | 2000 | 11 | 10 | 11 | +1 |
| Sundale O | 1930 | $5⅜ | 5½ | 5⅝ | +⅛ |
| Superior E | z300 | 90 | 85 | 90 | |
| Teck Cor A | 1900 | 305 | 300 | 300 | −5 |
| Teck Cor B | 220 | 263 | 263 | 263 | −7 |
| Texaco | z25 | $35 | 35 | 35 | |
| Texasglf | 1660 | $28¼ | 27¾ | 28 | |
| Texmont | 5500 | 19 | 18 | 18 | +½ |
| Texore | 8500 | 19 | 17 | 19 | +1 |
| Tex-Sol | 4000 | 18½ | 18 | 18½ | +½ |
| Thd CGInv | 100 | $12⅝ | 12⅝ | 12⅝ | −⅜ |
| Thom Box | 400 | $5¼ | 5 | 5 | −1¼ |
| Thom N A | 1025 | $10⅞ | 10⅞ | 10⅞ | −⅛ |
| Tone Craft | 300 | 470 | 465 | 465 | −15 |
| Tormex M | 200 | 150 | 145 | 145 | −5 |
| Toromont | 1800 | 265 | 250 | 250 | −15 |
| Tor Dm Bk | 1374 | $35⅛ | 34¾ | 34¾ | −½ |
| Tor Star B | 360 | $12 | 11⅞ | 11⅞ | −⅛ |
| Total Pet | 5700 | $6⅞ | 6⅝ | 6⅝ | −¼ |
| Total P A p | 100 | $13¾ | 13¾ | 13¾ | −½ |
| Traders A | 500 | $9⅞ | 9⅞ | 9⅞ | |
| Trader 69 w | 200 | 350 | 350 | 350 | +35 |
| Trnsair | 100 | 180 | 180 | 180 | |
| TrCan PL | 6747 | $9½ | 9¼ | 9⅜ | |
| TrCan A pr | 400 | $52½ | 52 | 52 | −1 |
| TrCan B pr | z25 | $30⅞ | 30⅞ | 30⅞ | |
| Tr Can Res | 9000 | 80 | 78 | 78 | −1 |
| Trans Mt | 595 | $13⅞ | 13¾ | 13¾ | −¼ |
| Tribag | 1000 | 39 | 39 | 39 | −1 |
| Trimac | 200 | 430 | 430 | 430 | |
| Tru-Wall | 100 | 380 | 380 | 380 | −25 |
| Turbo R | 1500 | 74 | 70 | 70 | −2 |
| Ulster Pet | 0000 | 85 | 83 | 85 | +2 |
| Unican S | 300 | 240 | 240 | 240 | |
| Unicorp F | 300 | 160 | 160 | 160 | |
| Un Carbid | 240 | $19⅝ | 19⅝ | 19⅝ | |
| Un Gas | 7526 | $8 | 7⅞ | 7⅞ | +⅛ |
| U Mining | 2000 | 38 | 38 | 38 | −1 |
| U Asbesto | 700 | 250 | 250 | 250 | |
| U Canso | 5460 | $10⅞ | 10⅝ | 10⅞ | +⅛ |
| U Keno | 350 | $10⅜ | 10⅛ | 10⅜ | |
| U Siscoe | 8500 | 440 | 425 | 440 | −5 |
| Un Trust | 100 | $5½ | 5½ | 5½ | |
| Un Wstn OG | 1100 | 95 | 95 | 95 | −5 |
| U Sections | 500 | 425 | 425 | 425 | +25 |
| Upp Can | 2600 | 193 | 191 | 193 | +3 |
| Van Der | 100 | $5⅛ | 5⅛ | 5⅛ | −¼ |
| Van Ness | 1100 | 245 | 240 | 245 | −5 |
| Vencap | 100 | 145 | 145 | 145 | +5 |
| Versati A | 150 | 485 | 485 | 485 | −15 |
| Vestgron | 300 | $11½ | 11⅛ | 11½ | −¾ |
| Voyagr P | 1305 | 425 | 400 | 405 | −5 |
| Vulcan Ind | 2100 | 475 | 470 | 475 | +15 |
| Wainoco O | 100 | 225 | 225 | 225 | |
| Wajax A | 550 | $10¼ | 10¼ | 10¼ | |
| Walk GW A | 4070 | $40½ | 39¾ | 39¾ | −⅞ |
| WCI Can | 800 | $9 | 9 | 9 | −1 |
| Weco Dev | 1200 | 175 | 170 | 170 | −50 |
| Weldwod | 310 | $9½ | 9½ | 9½ | +½ |
| Wstburne | 1300 | $9 | 8¾ | 9 | +⅛ |
| Wburn wt | 100 | 470 | 470 | 470 | +20 |
| Wcoast Pt | 920 | 300 | 285 | 290 | −15 |
| W Pet A p | 160 | $15⅛ | 15⅛ | 15⅛ | +⅛ |
| Westcost | 1345 | $18⅞ | 18⅞ | 18⅞ | |
| Wcoast w | 160 | 215 | 215 | 215 | −1 |
| Westeel | 200 | $21 | 20½ | 20½ | −½ |
| W Bcas A | 300 | $7¾ | 7¾ | 7¾ | |
| W Decalta | 9800 | $5⅛ | 5 | 5⅛ | −⅛ |
| West Mine | 8900 | 251 | 230 | 239 | −12 |
| Westfield | 500 | 85 | 85 | 85 | |
| Westnhse | 400 | $18 | 17¾ | 17¾ | −½ |
| Westmill | 2900 | $7½ | 7⅜ | 7½ | +⅛ |
| Weston | 6060 | $25 | 24¾ | 25 | |
| Whithorse | 280 | 325 | 325 | 325 | |
| Whonok A | 2400 | 460 | 440 | 440 | −10 |
| Wilco | 600 | 16 | 16 | 16 | |
| Willroy | 4060 | 195 | 190 | 195 | +5 |
| Woodreef | 1000 | 9½ | 9½ | 9½ | +½ |
| Woodwd A | z50 | $22¼ | 22¼ | 22¼ | |
| Wr Harg | 1100 | 255 | 240 | 240 | −10 |
| Yk Bear | z9 | 310 | 310 | 310 | |
| Zellers | 110 | $6⅞ | 6⅞ | 6⅞ | −⅛ |
| Zenmac | z105 | 5½ | 5½ | 5½ | |
| **Trust Units** | | | | | |
| BBC R wt | 100 | 140 | 140 | 140 | −5 |
| BM-Rt un | 1940 | $10¾ | 10½ | 10½ | −½ |
| BM-R Twt | 400 | 135 | 135 | 135 | |
| Heitman u | 100 | $7½ | 7½ | 7½ | −⅛ |
| Heitman w | 700 | 71 | 71 | 71 | |
| TD Rlt un | 545 | $24 | 23¾ | 23¾ | −¼ |
| TD Relt w | 300 | 255 | 250 | 250 | |

| Stock | Sales | High | Low | Close | Net Ch'ge |
|---|---|---|---|---|---|
| Can Cem L | 588 | $11¼ | 11 | 11 | −⅜ |
| C Geother | 1100 | 80 | 80 | 80 | −6 |
| Can Malt A | 500 | $30⅜ | 30⅛ | 30½ | −1 |
| C Nor West | 2100 | 325 | 315 | 315 | −35 |
| C Pakrs C | 225 | $21⅞ | 21⅞ | 21⅞ | +⅜ |
| Can Perm | 510 | $14⅞ | 14¾ | 14¾ | |
| CS Pete | 5920 | 295 | 285 | 285 | −13 |
| CSL pr | z16 | 445 | 445 | 445 | |
| C Tung | 1750 | 455 | 450 | 450 | +10 |
| Cdn Arrow | 1000 | 28 | 28 | 28 | −1 |
| C Cablesy | 200 | $12½ | 12⅜ | 12⅜ | −⅛ |
| Cdn Can A | 100 | $11½ | 11½ | 11½ | |
| Cdn Cel | 1400 | $5⅛ | 5⅛ | 5⅛ | +⅛ |
| CC Man A | 406 | $22 | 22 | 22 | |
| C Ex Gas | 900 | 270 | 260 | 270 | |
| C Found pr | z10 | $9¼ | 9¼ | 9¼ | |
| CGE pr | 150 | $22 | 22 | 22 | −1 |
| C Ginvest | z40 | $16⅜ | 16⅜ | 16⅜ | |
| C Homestd | 700 | 370 | 365 | 365 | −10 |
| C Hydr | 2752 | $5 | 5 | 5 | |
| C Imp Bank | 1655 | $23⅛ | 22⅞ | 23⅛ | +⅛ |
| C Ind Gas | 2781 | $6⅜ | 6⅛ | 6¼ | +⅛ |
| CIL | z80 | $22¼ | 22 | 22 | |
| CIL pr | z25 | $44 | 44 | 44 | |
| C Int Pow | 336 | $10½ | 10½ | 10½ | |
| CLI Pete | z100 | 13 | 13 | 13 | |
| C Malart | 3000 | 21 | 18 | 18 | −4 |
| C Marconi | 300 | 300 | 295 | 295 | −5 |
| C Memoial | 400 | 150 | 140 | 150 | −5 |
| C Merrill | 200 | 285 | 285 | 285 | −15 |
| CP Inve | 1665 | $14⅝ | 14⅜ | 14½ | −⅛ |
| CP Inve pr | 800 | $29 | 29 | 29 | +¼ |
| CPIn w | 16018 | 107 | 102 | 105 | −2 |
| CP Ltd | 8025 | $13⅜ | 13 | 13⅜ | +⅛ |
| CPL A p | 6910 | $8⅝ | 8¼ | 8¼ | −½ |
| Cdn Sup O | 100 | $38½ | 38½ | 38½ | −2¼ |
| Cdn Tire A | 1850 | $38¼ | 38 | 38⅛ | +⅛ |
| C Uilties | 400 | $8¼ | 8⅛ | 8⅛ | −¼ |
| C Util $1.25 | z30 | $16¾ | 16¾ | 16¾ | |
| C Util w | 200 | 199 | 199 | 199 | +24 |
| Canbra | 700 | 270 | 270 | 270 | |
| Candel Oil | 400 | $10½ | 10⅜ | 10⅜ | −⅛ |
| Canron | 280 | $19⅞ | 19¾ | 19⅞ | −⅜ |
| Capit Div | 1180 | 38 | 38 | 38 | |
| Cara | 600 | $5 | 485 | 5 | |
| Carl OK | 4800 | 245 | 240 | 241 | −4 |
| Carl O KA p | 170 | $18 | 18 | 18 | +¾ |
| Carl OK B p | z25 | $20½ | 20½ | 20½ | |
| Carrier JD | 100 | 190 | 190 | 190 | −10 |
| Cassiar | 110 | $6¼ | 6¼ | 6¼ | |
| CC Yachts | 1700 | 265 | 265 | 265 | +5 |
| Celanese | 100 | $5¾ | 5¾ | 5¾ | |
| CFCN | 1500 | $5½ | 5⅜ | 5⅜ | −⅛ |
| Chmly | 22100 | 225 | 214 | 225 | +8 |
| Chestrvile | 2100 | 14½ | 14 | 14½ | −1½ |
| Chib-K | 13000 | 19 | 17 | 17 | −1 |
| Chieftan D | 1300 | $5⅞ | 5¾ | 5¾ | −¼ |
| Chimo | 2200 | 122 | 118 | 118 | −5 |
| Chrysler | 2010 | $13⅞ | 13⅝ | 13⅝ | −⅜ |
| CHUM B | 400 | $8 | 8 | 8 | −⅛ |
| Coch Will | 4300 | 157 | 152 | 157 | +2 |
| Coin Lake | 7000 | 20½ | 20½ | 20½ | −1½ |
| Coldstm | z7 | 196 | 196 | 196 | |
| Cominco | 3900 | $29⅛ | 28½ | 28½ | −¾ |
| C Holiday I | z50 | $5½ | 5½ | 5½ | |
| Computel | z50 | 350 | 350 | 350 | |
| Conduit A | 100 | 485 | 485 | 485 | +30 |
| Coniagas | 1900 | 185 | 180 | 180 | −5 |
| Con Bath | 500 | $27¾ | 27⅜ | 27⅜ | −⅛ |
| Con Bath p | 608 | $16¼ | 16¼ | 16¼ | |
| Con Bath w | 500 | 77 | 77 | 77 | −2 |
| Con Bldg | 110 | 252 | 252 | 252 | |
| C Marben | 2000 | 57 | 57 | 57 | −3 |
| C Morisn | 1800 | 142 | 140 | 142 | −3 |
| Con Nichol | 2000 | 11½ | 11½ | 11½ | |
| Cons Prof | 4500 | 79 | 77 | 79 | +2 |
| C Rambler | 1500 | 285 | 285 | 285 | |
| Con Textle | 200 | 300 | 300 | 300 | |
| Con Distrb | 1600 | $7⅞ | 7¾ | 7¾ | −¼ |
| Cons Gas | 2382 | $14½ | 14¼ | 14½ | +⅛ |
| Control N | 1000 | 170 | 170 | 170 | |
| Conwest | 100 | 365 | 365 | 365 | |
| Cop Fields | 971 | 111 | 110 | 111 | +1 |
| Corby vt | 175 | $17⅝ | 17⅝ | 17⅝ | −¼ |
| Corby B | 175 | $16⅞ | 16⅞ | 16⅞ | +⅜ |
| Cornat Ind | 1372 | 465 | 450 | 450 | −10 |
| Coseka R | 900 | 187 | 180 | 180 | −9 |
| Costain R | 100 | $6¾ | 6¾ | 6¾ | |
| Costin R w | 100 | 220 | 220 | 220 | |
| Craigmt | 1200 | 460 | 455 | 455 | |
| Crain R L | 1800 | $10⅝ | 10⅜ | 10⅜ | |
| Crestbrk | 600 | 375 | 325 | 325 | −75 |
| Cstland | 1000 | 20 | 20 | 20 | +1 |
| Crwn Life | 250 | $55½ | 55½ | 55½ | −1½ |
| Crow Nest | 100 | $21 | 21 | 21 | |
| Crush Intl | 100 | $7⅛ | 7⅛ | 7⅛ | −⅛ |
| Cuvier M | 9500 | 117 | 105 | 110 | −7 |
| Cygnus A | z5 | $8 | 8 | 8 | |
| Cygnus B | z45 | $7¾ | 7¾ | 7¾ | |
| Daon Dev | 700 | $7¾ | 7¾ | 7¾ | |
| D Aragon | 1000 | 15 | 15 | 15 | −1½ |
| Debhld B p | z20 | $65½ | 65½ | 65½ | |
| Decca R | 700 | 320 | 315 | 315 | −10 |
| D Eldona | 1000 | 35 | 35 | 35 | −1 |
| Dela Ben | 200 | 170 | 170 | 170 | −5 |
| Foodex S | 1600 | 320 | 300 | 300 | −25 |
| F Seasons | z40 | $5½ | 5½ | 5½ | |
| Francan r | z400 | 1 | 1 | 1 | |
| Fraser A | 300 | $23½ | 23½ | 23½ | |
| Fobex | 10042 | 18 | 17 | 18 | |
| Fruehauf | z75 | $8 | 8 | 8 | |
| GH Steel | 900 | $8⅛ | 8 | 8 | −⅛ |
| Gen Distrb | 100 | $8¼ | 8¼ | 8¼ | −⅛ |
| GMC | 961 | $41 | 40⅜ | 40⅜ | +⅛ |
| Genstar L | 2250 | $17¼ | 17⅛ | 17¼ | |
| Gnstar L w | 200 | 475 | 475 | 475 | −25 |
| Gnt Masct | 7300 | 75 | 70 | 75 | +8 |
| Giant Yk | 120 | $14¾ | 14¾ | 14¾ | +¼ |
| Gibraltar | 850 | $7¾ | 7⅝ | 7¾ | |
| Glendale | 700 | 320 | 300 | 300 | −5 |
| Goldund M | 6000 | 60 | 59 | 60 | +3 |
| G00dyear p | z10 | $34¼ | 34¼ | 34¼ | |
| Graft G | 725 | $26½ | 26 | 26½ | +½ |
| Granisle | 100 | $9½ | 9½ | 9½ | −½ |
| Gt Oil Sds | 750 | $7 | 7 | 7 | −⅛ |
| GL Paper | 100 | $19⅝ | 19⅝ | 19⅝ | −⅛ |
| GL Pap w | z30 | 490 | 490 | 490 | |
| Gt West S | 500 | 450 | 450 | 450 | −10 |
| G West wt | 200 | 115 | 115 | 115 | |
| Grn Pt | 19500 | 3 | 2½ | 2½ | −½ |
| Grey G | 200 | 425 | 425 | 425 | −30 |
| Greyhnd | 2075 | $16 | 15⅞ | 15⅞ | −¼ |
| Guar Trst | 300 | $5⅞ | 5⅞ | 5⅞ | |
| Guard Cap | 200 | 300 | 300 | 300 | |
| Gulf Can | 3145 | $27⅛ | 26¾ | 27 | |
| Gulfstrem | 500 | 28 | 28 | 28 | |
| Hambro C | 1000 | 300 | 295 | 295 | +5 |
| H Group | 300 | 425 | 410 | 410 | −20 |
| Ham Tr | 300 | $7¾ | 7¾ | 7¾ | −¼ |
| Hard Crp A | 500 | $5 | 490 | 490 | −60 |
| Harlequin | 250 | $13¼ | 13 | 13 | −½ |
| Harris JS | 1700 | 395 | 385 | 385 | |
| Hawker S | 690 | $5⅞ | 5¾ | 5¾ | −⅛ |
| Hayes D A | 400 | $6 | 6 | 6 | |
| Hedway C | 500 | 355 | 355 | 355 | +5 |
| Homco Ind | 200 | 350 | 350 | 350 | −20 |
| Home A | 1450 | $31⅞ | 31½ | 31½ | −½ |
| Home B | 200 | $30¾ | 30¼ | 30¼ | −1¾ |
| Houston O | 1900 | 148 | 143 | 148 | +5 |
| Hud Bay A | 1480 | $18¾ | 18½ | 18¾ | −¼ |
| H Bay Co | 1260 | $15½ | 15½ | 15½ | −¼ |
| HB Oil Gas | 375 | $26½ | 26 | 26⅜ | +⅜ |
| Husky Oil | 3300 | $15⅞ | 15⅝ | 15⅝ | −¼ |
| Husky E w | 100 | $6 | 6 | 6 | |
| Hydra Ex | 700 | 75 | 75 | 75 | |
| IAC | 835 | $15 | 14¾ | 14¾ | |
| Imasco A | 2120 | $24¼ | 23¾ | 23¾ | −1 |
| Imp Life | 100 | $76 | 76 | 76 | −5 |
| IOil A | 11157 | $29¼ | 28½ | 29⅛ | +⅝ |
| Indal Can | 200 | $11 | 11 | 11 | |
| Inland Gas | z32 | $8⅜ | 8⅜ | 8⅜ | |
| Inter C B w | 200 | 210 | 200 | 210 | +10 |
| Intrmetco | 1000 | 460 | 460 | 460 | |
| IBM | 50 | $196 | 196 | 196 | −3 |
| Int Mogul | 650 | $5½ | 5½ | 5½ | −⅛ |
| Inco | 13218 | $26¼ | 25¼ | 25½ | −⅜ |
| Int Obaska | 5000 | 21 | 21 | 21 | +1 |
| Interpool | 1900 | $10¼ | 10⅛ | 10¼ | −¼ |
| Int Div | 100 | 230 | 230 | 230 | |
| ntpr Pipe | 2095 | $13¾ | 13½ | 13¾ | +⅛ |
| Int Pipe w | 2150 | 235 | 235 | 235 | −8 |
| Ipsco | 400 | $15⅜ | 15¼ | 15¼ | |
| Inv Grp A | 350 | $6⅜ | 6¼ | 6¼ | −¼ |
| Inv Grp 5 p | 400 | $13¼ | 13¼ | 13¼ | |
| Iron Bay T | 100 | $5 | 5 | 5 | |
| Irwin T A | 700 | 245 | 235 | 235 | −10 |
| Iso | 500 | 129 | 129 | 129 | |
| ITL Ind | 200 | 170 | 170 | 170 | |
| IU Intl | 5150 | $11⅞ | 11⅝ | 11⅝ | −⅛ |
| Ivaco Ind | 300 | $13¾ | 13⅝ | 13⅝ | −⅜ |
| IWC Com | 1500 | 118 | 113 | 113 | −7 |
| Jannock | 150 | $5¾ | 5¾ | 5¾ | |
| Joliet | 500 | 23 | 23 | 23 | |
| Jonsm | 38500 | 2½ | 2½ | 2½ | −½ |
| Joutel | 600 | 42 | 42 | 42 | |
| Kaiser Re | 875 | 410 | 400 | 400 | −10 |
| Kaiser w | 1750 | 164 | 160 | 164 | −1 |
| Kam Kotia | 4000 | 85 | 80 | 80 | −2 |
| Kaps Tran | 4200 | 255 | 248 | 248 | −7 |
| Keen Ind | 100 | 425 | 425 | 425 | −10 |
| Keeprite B | 200 | $6½ | 6½ | 6½ | +½ |
| Kelsey H | 200 | $7⅞ | 7⅞ | 7⅞ | −⅛ |
| Kenting | 100 | 485 | 485 | 485 | +10 |
| Kerr Add | 6608 | $13¼ | 12¼ | 12¾ | +¼ |
| Koffler | 700 | $5¼ | 5 | 5 | −¼ |
| Koffler A p | 100 | $7¼ | 7¼ | 7¼ | −¼ |
| Koffler w | z200 | 95 | 95 | 95 | |
| Labatt A | 962 | $21¾ | 21 | 21 | −¾ |
| LOnt Cem | 100 | 300 | 300 | 300 | |
| L Shore | 300 | $6¼ | 6⅛ | 6¼ | +¼ |
| La Luz | 1025 | 400 | 400 | 400 | |
| La Vrndr | 200 | 470 | 470 | 470 | −30 |
| La Vrndr A | 100 | $5½ | 5½ | 5½ | −⅛ |
| Lasitr Km | 1250 | 39 | 35 | 35 | −5 |
| Laurasia | 3500 | 63 | 62 | 63 | |
| Lau Fin | 130 | $7¼ | 7¼ | 7¼ | |
| Lau F 1.25 | 220 | $12¾ | 12¾ | 12¾ | −¾ |
| Lau F 2.00 | 160 | $20 | 20 | 20 | |
| Levy A pr | 400 | $5¼ | 5⅛ | 5¼ | |
| Liberian | 137 | $10½ | 10½ | 10½ | −½ |
| LL Lac | 311 | 255 | 255 | 255 | |
| Lob Co A | 126 | $6¾ | 6¾ | 6¾ | |
| Lob Co B | 2750 | $7 | 6⅞ | 7 | |
| Lob Co pr | 120 | $24½ | 24½ | 24½ | −⅛ |
| Lob Ltd Ap | z20 | $14 | 14 | 14 | |
| Lob Ltd Bp | z5 | $15 | 15 | 15 | |
| Lob Inc | 682 | 350 | 350 | 350 | +5 |
| Lochiel | 1350 | 145 | 140 | 145 | |
| Loeb M | 200 | 290 | 290 | 290 | −10 |
| Logistec C | 300 | 200 | 200 | 200 | −5 |
| Lost River | 1300 | 310 | 300 | 305 | −10 |
| Lytton M | 6560 | 145 | 140 | 140 | −6 |
| Maclarn A | 200 | $27½ | 27½ | 27½ | |
| Mclan H A | 295 | $7 | 7 | 7 | +¼ |
| M Cable | 220 | $10¼ | 10¼ | 10¼ | −¼ |
| MB Ltd | 6725 | $25½ | 25⅜ | 25½ | +¼ |
| Madeline | 1111 | 475 | 465 | 465 | −5 |
| Madsn | 24200 | 130 | 120 | 125 | +4 |
| Magnetcs | 2500 | 47 | 46 | 46 | |
| Maislin I | 400 | $5 | 5 | 5 | −½ |
| Majst Wil | 100 | 390 | 390 | 390 | −10 |
| Malartic | 818 | 165 | 160 | 165 | +5 |
| Man Bar | 2720 | 120 | 115 | 115 | −5 |

★ ★ ★

## Primary Distribution

The shares of the following companies may be considered as being in primary distribution through the facilities of the Exchange pursuant to a Statement of Material Fact.

e — previously issued shrs.

| | | | | | |
|---|---|---|---|---|---|
| Norlex | 1000 | 25 | 25 | 25 | −½ |

## Losses continuing

TORONTO (CP) — The Toronto stock market's western oil index was lower for the sixth straight session Friday. Trading in all sectors was light.

Observers attribute the decline to the influence of a depressed New York market. They say investors fear continued fighting in Cyprus and concern over peace talks will lower the priority of solving rampant inflation.

Tara Exploration and Development Co. Ltd., which was halted at the open, said it would take legal action against the Republic of Ireland to compel the government to comply with previous promises to grant the company a mining license. Tara previously closed at $21.

Trading of Alpa Industries Ltd., halted Thursday, did not resume. It last closed at $9½.

Domtar said a three-month strike at its construction materials plant in the Montreal area has ended but workers at two other plants walked off their jobs Monday in a dispute involving job structure. Domtar fell ⅛ to $25.

International Nickel Co. of Canada Ltd. announced it is extending its $41 offer for shares of ESB Inc. to Sept. 4. Inco, which lost ⅜ to $25½, reported it had acquired about 95 per cent of ESB.

Aquitaine lost 2 to $20, B.C. Forest 1¼ to $12½, Falconbridge Nickel 1¼ to $35½, WCI Canada 1 to $9 and Imasco A 1 to $23¾.

Pine Point was down ⅜ to $32½. Quebec STURGEON ⅜ to $6½ and Northgate 25 cents to $4.60. Mattagami gained ¾ to $15, Pamour ¾ to $14⅞ and Dome Mines ½ to $61.

Weco Development fell 50 cents to $1.70, Numac ⅜ to $11⅛ and Canada Northwest 35 cents to $3.15. United Canso rose ⅛ to $10⅞.

Emco gained ⅛ to $7⅜, Algoma Steel ⅛ to $27¼, Imperial Oil A ⅝ to $29⅛ and Alcan ⅜ to $29.

### CLOSING AVERAGES

| | | |
|---|---|---|
| 154 Industrials | 178.83 | −.50 |
| 12 Golds | 528.05 | +7.96 |
| 29 Base Metals | 79.43 | −.46 |
| 19 Western oils | 167.54 | −2.82 |

Volume: 1 million.

### ACTIVE STOCKS

| | Close | Chg. |
|---|---|---|
| 75600 Emco | 7⅜ | +⅛ |
| 33887 Bell Can | 43¾ | |
| 28900 Nor Cn Gas | 10 | +¼ |
| 21036 Moore | 45 | −¼ |
| 16027 Alcan Alu | 29 | +⅜ |
| **Mines and Oils** | | |
| 38500 Jonsmith | 2½ | −¼ |
| 24200 Madsen Rl | 125 | + |
| 22100 Chemaloy | 225 | +8 |
| 20600 Bulora | 145 | −5 |
| 19500 Grn Pt. | 2½ | −½ |
| 9800 W Decalta | 5⅛ | −⅛ |
| 9000 Ulstr Pt | 85 | +2 |

### GROUP AVERAGES

| | | |
|---|---|---|
| Banks | 270.26 | −.68 |
| Beverages | 312.30 | −2.23 |
| Chemicals | 138.15 | |
| Communications | 332.88 | −.46 |
| Con material | 150.53 | −2.06 |
| Food process | 304.87 | +.29 |
| Gen manufactur | 160.42 | −1.11 |
| Industrial mines | 119.74 | −.48 |
| Merchandising | 328.60 | −5.33 |
| Oil refining | 213.84 | +2.91 |
| Ppr—forest prd | 119.86 | −.11 |
| Pipelines | 153.62 | +.49 |
| Real estate | 180.19 | −1.53 |
| Steels | 221.49 | −.70 |
| Trust and loan | 200.96 | −1.33 |
| Utilities | 135.83 | +.40 |
| Miscellaneous | 116.47 | −.80 |

Up 4; down 12.

### BOX SCORE

| | Fri. | Thurs. |
|---|---|---|
| Issues traded | 619 | 646 |
| Advances | 121 | 121 |
| Declines | 281 | 273 |
| Unchanged | 217 | 252 |
| New highs | 1 | 1 |
| New lows | 73 | 54 |

# Gold

LONDON (AP) — Closing gold prices in U.S. dollars an ounce: London — $153.50; Paris — $158.82; Frankfurt — $155.59; Zurich — $156.00; Hong Kong — $149.63; Beirut — $4,953 (a kilo).

# Money

### U.S. FUNDS

Purchase price of U.S. funds in Victoria area .9710 with .9715 for travellers cheques and .9610 for coins. Selling rates .9815 for cheques and .9815 for cash.

Selling rates of other monies in Canadian funds: Australia dollar 1.4700; Austria Schilling .0538; Bermuda dollar 1.01; Belgium convertible franc .0269; Brazil Cruzerio .420; Bulgaria lev .5854; Czechoslovakia crown .1900; China renminbi .5110; Denmark kroner .1680; France franc .2100; Germany mark .3870; Hungary forint .0415; Indian rupee .1270; Italy lira .001545; Japan yen .003280; Mexico peso .0795; Netherlands guilder .3790; Norway kroner .1850; Poland zolty .3107; Romania leu .0673; South Africa rand 1.4546; Spain peseta .0175; Sweden kroner .2285; Switzerland franc .3325; United States dollar .9800; United Kingdom pound 2.32; U.S.S.R. ruble 1.309; Venezuela bolivar free .228; Yugoslavia dinar .0650.

### AT MONTREAL

| | | |
|---|---|---|
| U.S. dollar | .97-9/10 | +1/5 |
| Pound sterling | 2.28-1/10 | −2 |

### AT NEW YORK

| | | |
|---|---|---|
| Canadian dollar | 1.02-3/20 | −1/5 |
| Pound sterling | 2.33 | −1½ |

# London

Cosing stock quotations in new pence unless pounds are indicated: Associated Brit Foods 29, Anglo Am of S. Africa 354, Babcock and Wilcox 37, Barlow Rand 167½, Bass Charrington 62, BICC 78, Blyvoor 915, Boots 138, Bowater 105, Brit Am Tob 185½, Brit Assets Trust 32, Brit Leyland 8¾, Brit Oxygen 39½, Brit Petroleum 300, Broken Hill Prop 321, Buffels 20½, Burmah Oil 212½, Canadian Pac 570¾, Cast 78, Charter Cons 124, Cons Gold 213, Courtaulds 82¼, Daggafontein 17½, De Beers 200, Distillers 86½, Dunlop 33, F. S. Geduld 22⅝, EMI 77, Gen Elec 75¾, Glaxo 248, Grand Metropolitan Hotels 33¼, GR Unv Strs 105½, Guest Keen 131½, Hawker Siddeley 184, Hoover 190, Hudson Bay 975, ICI 171, Imp Tob 43½.

Judge 27½, Kloof 11⅞, Marks and Spencer 124, Metal Box 154½, Mim Holdings 140½, Phillips 592½, Plessey 53, Poseidon 229¾, Rank A 137½, Rio Tinto Zinc 111, Roan Consol 377½, Sel Trust 300, Second Scott Inv 44, Shell T and T 166, Tanganyika 117½, Thomson 108, Thorn 112½, Tube Investments 179, Ultramar 13½, Unilever 215¾, Union Corp 382, Vaal Reef 31, Vickers 81, Western Deep Level 19⅛, Western Driefontein 37, West Mines 70½, Woolworth 35½, W. Holding 33⅛, Zambian Anglo 380, Zambian Copper 51.

Bonds:

Brit Transport 37⅞, Brit Cons 15¾, Exchange 1976 94⅝, Treasury 80-82 76⅞, War Loan 22¾.

The Financial Times industrial Index 210.3, down 9.4.

# Montreal

### CLOSING AVERAGES

| | | |
|---|---|---|
| 65 Industrials | 191.81 | −.33 |
| 13 Utilities | 126.59 | −.38 |
| 7 Banks | 226.38 | −1.48 |
| 8 Papers | 118.12 | −.29 |
| 85Composite | 182.74 | −.45 |

Volume 562,100.

# Earnings

**Andres Wines Ltd.**, three months ended June 30: 1974, $338,925, 35 cents a share; 1973, $496,756, 57 cents.

**Canadian General Securities Ltd.**, six months ended June 30: 1974, $665,000, $1.15 a share; 1973, $943,000, $1.63.

**Richard Costain Canada Ltd.**, six months ended June 30: 1974, $1,778,000, $1.32 a share; 1973, $430,000, 32 cents.

**Dominion Stores Ltd.**, 13 weeks ended June 22: 1974, $3,853,000, 46 cents a share; 1973, $2,847,000, 34 cents.

**Drummons, McCall and Co. Ltd.**, six months ended June 30: 1974, $4,407,000, $3.14 a share; 1973, $1,522,000, $1.09.

**Eddy Match Co. Ltd.**, six months ended June 30: 1974, $263,000, 78 cents a share; 1973, $1,086,000, $3.52.

**Grafton Group Ltd.**, six months ended July 31: 1974, $1,764,000, 93.2 cents a share; 1973, $1,244,000, 65.6 cents.

**Loblaws Ltd.**, 24 weeks ended June 15: 1974, $522,000, $1.23 a share; 1973, no comparable figures available.

**Maher Shoes Ltd.**, six months ended June 20: 1974, $203,000, 74 cents a share; 1973, $219,000, 82 cents.

**Maplex Management and Holdings Ltd.**, six months ended June 30: 1974, $152,000, 37.6 cents a share; 1973, $172,000, 45.2 cents.

**McIntyre Mines Ltd.**, six months ended June 30: 1974, $5,370,000, $2.21 a share; 1973, $6,633,000, $2.73.

**Newconex Holdings Ltd.**, year ended June 30: 1974, $533,274, 25 cents a share; 1973, $1,077,107, 52 cents.

**Numac Oil and Gas Ltd.**, six months ended June 30: 1974, $975,158; $859,608.

**Prairie Oil Royalties Co. Ltd.**, six months ended June 30: 1974, $289,000, 15 cents a share; 1973, $190,000, 10 cents.

**Revenue Properties Co. Ltd.**, six months ended June 30: 1974, $283,511, two cents a share; 1973, $382,106, 2.9 cents.

**White Pass and Yukon Corp. Ltd.**, six months ended June 30: 1974, $203,227, one cent a share; 1973, $1,090,495, 48 cents.

**Wix Corp. Ltd.**, six months ended June 30: 1974, $220,505, 30 cents a share; 1973, $174,151, 24 cents.

# Winnipeg week

| Vol. | | High | Low | Last |
|---|---|---|---|---|
| 1000 | Dickstone | .45 | .45 | .45 |
| nil | Inventronics | | | 1.75-2.50 |
| nil | Por. Ave. Gold | | | .85 ask |
| nil | Spacemaster | | | .03-.04 |
| nil | Transtide | | | .08 ask |
| nil | Trans Air Pfd | | | 6.50-7.15 |
| 3500 | Tudale | .35 | .35 | .35 |
| nil | United Grain A | | | 11-13½ |
| 500 | Wpg. Gold | .20 | .20 | .20 |

# MARKET REPORT

**Closing quotations for Friday, August 16, 1974**

Quotations supplied by The Canadian Press, Richardson Securities, Pitfield Mackay Ross and Co. Ltd., Merrill Lynch, Royal Securities Ltd., A. E. Ames and Co., Pemberton Securities, McLeod Young, Weir and Co., Dominion Securities Corp., Harris and Partners Ltd., Bongard, Leslie and Co. Ltd., and the Royal Bank of Canada.

# Vancouver

VANCOUVER — Prices were down in light trade. Volume was 1.4 million.

In the industrials, EDP Industries was off .02 at .05 and Captain International was unchanged at .13.

Barrier Reef led trading in the mines sector, down .04 at $1.66. Grandora was down .02 at .23 and Cypress dropped .03 at .47.

In the oils, Cop-Ex Mining was up ½ at .28½, Payette was down .01 at .45.

On the curb exchange, volume was 492,583. Yellowstone was up .02 at .70.

| Stock | Sales | High | Low | Close | Ch'ge Net |
|---|---|---|---|---|---|
| **MINES** | | | | | |
| Achron | 7500 | 23 | 20 | 20 | −2 |
| Aex | 15550 | 475 | 350 | 390 | −85 |
| Afton | 500 | 475 | 450 | 450 | |
| Alberni | 2000 | 10 | 10 | 10 | |
| And Mns | 500 | 6 | 6 | 6 | |
| Anglo Bo | 5500 | 62 | 55 | 58 | |
| Arcdia | 38500 | 45 | 40 | 42 | +1 |
| Aringtn | 500 | 7 | 7 | 7 | |
| Avino | 2000 | 37 | 35 | 37 | +5½ |
| Balfour | 8500 | 25 | 23 | 23 | −2 |
| Barier R | 224750 | 184 | 135 | 166 | −4 |
| Bath N | 29100 | 100 | 95 | 95 | −6 |
| Belcra | 1000 | 10 | 9 | 9 | |
| B Giant | 500 | 45 | 45 | 45 | |
| Bow Rvr | 7000 | 25 | 21 | 21 | −4½ |
| Brend | 3016 | 23 | 23 | 23 | +1½ |
| Bullion | 6000 | 17½ | 17 | 17 | −1 |
| BX Dev | 21540 | 133 | 115 | 118 | −17 |
| Calivd | 500 | 70 | 70 | 70 | −2 |
| C Barr | 2000 | 31 | 31 | 31 | +1 |
| Canwx | 15500 | 22 | 19 | 19 | −2 |
| Crdign | 1200 | 6 | 6 | 6 | +1 |
| Carolin | 7300 | 250 | 225 | 225 | −7 |
| Chanda | z100 | 52 | 52 | 52 | |
| Chatex | 1000 | 15 | 15 | 15 | |
| Chrmx | 9000 | 42 | 38 | 42 | +1 |
| Clma | 2000 | 75 | 70 | 70 | −3 |
| Cinabr | 1000 | 17 | 17 | 17 | |
| Citex | 1000 | 6 | 6 | 6 | |
| Colby | 10500 | 97 | 95 | 96 | −1 |
| Clman A | 230 | 625 | 600 | 600 | |
| Clman B | 200 | 575 | 575 | 575 | |
| Colt Ltd | 22900 | 70 | 65 | 70 | +2 |
| C Bamt | 25000 | 44 | 38 | 41 | +2 |
| Con Ct Sl | 26200 | 24 | 21 | 24 | +2 |
| C Ftn Ch | 14000 | 26 | 24 | 24 | −1 |
| C Stndrd | 3000 | 9 | 9 | 9 | |
| Coralta | 19400 | 110 | 81 | 110 | +15 |
| Cream | 1000 | 19 | 19 | 19 | −1 |
| Cumont | 2000 | 16½ | 14 | 14 | |
| Cutlass | 3000 | 30 | 30 | 30 | −2 |
| Cypres | 108800 | 50 | 39 | 47 | −3 |
| Dalton | 5000 | 8½ | 8½ | 8½ | −½ |
| Dankoe | 2520 | 265 | 260 | 265 | |
| Dol Var | 4000 | 17 | 17 | 17 | |
| Dus Mac | 4000 | 17 | 17 | 17 | |
| Dynsty | 600 | 850 | 835 | 835 | |
| Eagle R | 3000 | 10½ | 10½ | 10½ | |
| Enex | 2400 | 32 | 25½ | 32 | |
| Equat | 10000 | 10½ | 10½ | 10½ | |
| Exeter | 20000 | 13 | 12 | 12 | −3 |
| Flgstne | 1000 | 5½ | 5½ | 5½ | |
| Gen Res | 2000 | 4 | 4 | 4 | +½ |
| Geo Dyn | 1000 | 10 | 10 | 10 | −1 |
| Gbrltar | 400 | 770 | 770 | 770 | −5 |
| Gladia t | 10000 | 16 | 15 | 15 | −1 |
| G Gate | 6500 | 33 | 30 | 30 | |
| Gld Rvr | 1500 | 30 | 30 | 30 | |
| Grando | 117500 | 28 | 23 | 23 | −2 |
| Granite | 9000 | 7 | 7 | 7 | −1 |
| G N Pete | 2500 | 12 | 11 | 11 | |
| Grn Eag | 500 | 13 | 13 | 13 | −½ |
| Gsa Res | 1627 | 70 | 70 | 70 | +2 |
| Gunn | 5000 | 25½ | 25 | 25½ | +½ |
| Hallark | 2000 | 50 | 47 | 47 | +7 |
| Hrt Rvr | 10700 | 7 | 7 | 7 | −1 |
| Henriet | 8000 | 27 | 25 | 26½ | −2 |
| Hib Intl | 9500 | 38 | 35 | 38 | |
| H B Mtn | 500 | 5½ | 5½ | 5½ | −½ |
| Ice Stat | 4500 | 10 | 10 | 10 | +3 |
| Imp Met | 10000 | 25 | 25 | 25 | |
| Iskut | 500 | 4½ | 4½ | 4½ | |
| Jackpt | 4500 | 10 | 9 | 9 | |
| Jason X | 2000 | 4 | 4 | 4 | |
| Joy Ind | 5500 | 73 | 73 | 73 | |
| Kalco | 16500 | 7½ | 7¼ | 7½ | +1½ |
| Laguna | 3000 | 17 | 16 | 16 | |
| L Bvrhs | 13000 | 8½ | 8 | 8 | +½ |
| Largo | 500 | 5 | 5 | 5 | |
| Laura | 4000 | 13 | 13 | 13 | −½ |
| Lemac | 4000 | 12 | 11 | 12 | |
| Leisure | 3700 | 40 | 35 | 39 | +4 |
| Lori E | 5000 | 13 | 12 | 13 | |
| LP Ind | 1500 | 44 | 42 | 44 | |
| M M Prc | 14000 | 44 | 41 | 42½ | −2½ |
| Medli | 700 | 13 | 13 | 13 | |
| Meteor | 2000 | 5 | 5 | 5 | |
| Mrl Mtn | 3000 | 5 | 5 | 5 | |
| Mt Wash | 2000 | 15 | 15 | 15 | |
| Nw Chif | 5000 | 6½ | 6½ | 6½ | +½ |
| Jericho | z300 | 7 | 7 | 7 | |
| Nw Klvr | 2000 | 15½ | 15½ | 15½ | +½ |
| Nw Mln | z100 | 15 | 15 | 15 | |
| N Taku | 5000 | 10 | 10 | 10 | |
| N Terr | 3000 | 14 | 13 | 13 | −1 |
| Newvn | 2000 | 16 | 16 | 16 | |
| Nicola | 7500 | 15 | 12 | 12 | |
| Nitracll | 10000 | 8 | 8 | 8 | |
| Nthair | 9000 | 185 | 180 | 184 | +8 |
| Oro | 1500 | 7 | 7 | 7 | |
| Pcifc Rs | 14300 | 190 | 180 | 180 | −10 |
| Pegsus | 100 | 180 | 180 | 180 | |
| Perry R | 1700 | 119 | 118 | 119 | +4 |
| Pne Lke | 1000 | 8 | 8 | 8 | |
| Pinncle | 7500 | 7 | 7 | 7 | |
| Prism | 3000 | 37 | 33 | 33 | |
| Purcel | 1000 | 120 | 120 | 120 | |
| Rackla | 4000 | 18 | 16 | 17½ | −½ |
| Rac Ind | 15986 | 69 | 66 | 66 | −2 |
| Reako | 2000 | 48 | 48 | 48 | |
| Rio Plat | 6300 | 67 | 65 | 65 | −3 |
| Riviera | 500 | 5 | 5 | 5 | |
| Robert | 7300 | 19 | 19 | 19 | |
| Sabina | 7000 | 120 | 115 | 115 | −5 |
| S Jcinto | 5000 | 16½ | 16 | 16 | |
| Seaforh | 1000 | 30 | 28 | 28 | −2 |
| Shr Res | 1250 | 13 | 13 | 13 | |
| Sicintin | 4000 | 16 | 15 | 15 | −2 |
| Silbak | 1000 | 11 | 11 | 11 | +1 |
| Slr City | 4500 | 10 | 10 | 10 | |
| S Stndrd | 16500 | 135 | 124 | 130 | −5 |
| Skast | 2000 | 11½ | 11½ | 11½ | −1½ |
| Sonesta | 11500 | 51 | 49 | 50 | |
| Spectro | 6000 | 12 | 11 | 11 | |
| Sproat | 2000 | 16 | 16 | 16 | −1 |
| Texal | 10000 | 6½ | 6½ | 6½ | |
| Titan | 1000 | 10 | 10 | 10 | |
| Torngn | 20250 | 65 | 50 | 65 | |
| Tyee | 3000 | 10 | 10 | 10 | |
| Unt Chef | 1300 | 21 | 21 | 21 | −1 |
| Un Rayr | 2000 | 77 | 77 | 77 | −3 |
| Vally Cu | 400 | 590 | 590 | 590 | |
| Vntrl | 3675 | 12 | 11 | 11 | −3 |
| Vestor | 14100 | 146 | 130 | 134 | −16 |
| Wlcom | 3400 | 120 | 110 | 111 | −9 |
| W Mines | 800 | 250 | 240 | 240 | |
| W Ring H | 500 | 80 | 80 | 80 | |
| Wharf | 11000 | 91 | 85 | 89 | −1 |
| Whipsw | 6000 | 14 | 14 | 14 | −1 |
| Whit Rv | 500 | 7 | 7 | 7 | |
| Ykn Rev | 8500 | 38 | 31 | 38 | +4 |
| **Warrants and Rights** | | | | | |
| BX A | 20200 | 85 | 70 | 71 | −14 |
| Canwx A | 8000 | 8 | 8 | 8 | |
| Cfr Wt A | 7600 | 8½ | 7½ | 8 | |
| Leisr Wt | 3000 | 11 | 10 | 10 | |
| Sonsta A | 6700 | 19 | 15 | 15 | −5 |
| Vstor Wt | 9000 | 45 | 35 | 35 | −10 |
| **INDUSTRIALS** | | | | | |
| Alcan | 800 | $29 | 28¾ | 29 | |
| Austin | 1000 | 18 | 18 | 18 | +1 |
| BBC Un | 700 | $11 | 11 | 11 | +¼ |
| Balco | 100 | 310 | 310 | 310 | −10 |
| Bnk BC | 209 | $22¾ | 22⅜ | 22⅜ | |
| Bell | 400 | $44 | 44 | 44 | |
| Block | 2200 | 305 | 305 | 305 | |
| Bur Mtg | 300 | 225 | 225 | 225 | |
| C Jvln | 1500 | $8⅝ | 8⅝ | 8⅝ | +⅜ |
| Capt Int | 5500 | 13 | 12 | 13 | |
| Comput | 500 | 32 | 32 | 32 | |
| Cor Ind | 1100 | 460 | 455 | 460 | +5 |
| Doman | 200 | $5 | 5 | 5 | −⅛ |
| EDP Ind | 15000 | 8 | 5 | 5 | −2 |
| F Trsi | 900 | 350 | 325 | 350 | |
| Four Sns | 2000 | 70 | 70 | 70 | |
| Gestalt | 500 | 70 | 70 | 70 | |
| Imp Mar | 1000 | 11 | 11 | 11 | |
| I Nat Gas | 200 | $8½ | 8½ | 8½ | |
| I Wood | 400 | 125 | 125 | 125 | −10 |
| I Hydro | 2500 | 60 | 60 | 60 | |
| Ionarc | 1300 | 50 | 50 | 50 | |
| IU Intl | 500 | $11⅞ | 11¾ | 11⅞ | +⅛ |
| K Dyong | 300 | 150 | 150 | 150 | |
| Neonex | 200 | 170 | 170 | 170 | |
| Nwmrk | 1000 | 80 | 80 | 80 | −5 |
| Pace | z100 | 49 | 49 | 49 | −2 |
| PN Gas | 200 | 300 | 300 | 300 | |
| PWA | 3232 | $13⅜ | 13⅜ | 13⅜ | |
| Pwa pr a | 375 | $53 | 52⅞ | 52⅞ | −⅛ |
| Potter | 118 | 400 | 400 | 400 | |
| G Spring | 1300 | 90 | 90 | 90 | |
| Sun B | 175 | $45¾ | 45¾ | 45¾ | |
| Tokar | z50 | 209 | 209 | 209 | |
| Tradr A | 500 | $9¾ | 9¾ | 9¾ | |
| Uncl bn a | 100 | 135 | 135 | 135 | −15 |
| W Redek | 300 | 175 | 175 | 175 | |
| Webb | 3000 | 39 | 38 | 39 | |
| **Warrants and Rights** | | | | | |
| NB Ck W | 200 | 30 | 30 | 30 | |
| **OILS** | | | | | |
| Alsk K | 10000 | 25 | 25 | 25 | |
| August | 2258 | 25 | 25 | 25 | |
| Bison | 100 | 480 | 480 | 480 | +5 |
| C Hdgs | 2900 | 135 | 135 | 135 | −1 |
| Clonial | 500 | 75 | 75 | 75 | −5 |
| Comrcl | 3000 | 8 | 8 | 8 | |
| Cop Ex | 17500 | 28½ | 26 | 28½ | +½ |
| Coseka | 600 | 190 | 185 | 185 | |
| Coynex | 5500 | 151 | 151 | 151 | |
| Davnpt | 1500 | 61 | 58 | 58 | −2 |
| Five Str | 2000 | 4 | 4 | 4 | |
| Galvstn | 2400 | 133 | 120 | 123 | |
| Greld E | 1000 | 80 | 80 | 80 | |
| Mntry A | 2000 | 16 | 16 | 16 | |
| Mtn Stat | 9000 | 30 | 30 | 30 | |
| Pan Ocn | 200 | $10 | 10 | 10 | |
| Pytte | 9500 | 45 | 42 | 45 | −1 |
| Prince | 1000 | 21 | 20½ | 20½ | −2½ |
| Rand A | 4000 | 80 | 75 | 80 | +5 |
| Rose Ps | 6000 | 20 | 18 | 18 | |
| Seneca | 5500 | 74 | 70 | 74 | −1 |
| Skat Res | 100 | 110 | 110 | 110 | |
| Wms Gd | 2500 | 9 | 9 | 9 | |
| **Warrants and Rights** | | | | | |
| Pyv A | 5000 | 4 | 4 | 4 | +1 |
| **CURB EXCHANGE** | | | | | |
| Abaca | 2000 | 40 | 40 | 40 | |
| Able Ex | 1500 | 3 | 3 | 3 | |
| Acplmo | 3500 | 12 | 10 | 10 | |
| Action | 5500 | 13 | 11 | 11 | +½ |
| Amber | 7500 | 10 | 10 | 10 | |
| Arin Pac | 10000 | 35 | 20 | 35 | |
| Athena | 1500 | 6 | 6 | 6 | |
| Bali | 6000 | 41 | 39 | 40 | |
| Bart | 2600 | 28 | 28 | 28 | |
| Bermst | 1800 | 47 | 47 | 47 | +4 |
| Bimorl | 1000 | 11 | 11 | 11 | |
| Benpel | 500 | 80 | 80 | 80 | −35 |
| Bev Cal | 18000 | 8 | 5½ | 8 | |
| Brent | 14000 | 45 | 43 | 45 | −1 |
| Cadet | 500 | 25 | 25 | 25 | |
| CXH | 4000 | 22 | 22 | 22 | |
| Crdwell | 3500 | 12 | 12 | 12 | |
| Cedr Cty | 9000 | 51 | 40 | 50 | +2 |
| Chingr | 2500 | 16 | 15½ | 16 | |
| Cobre | 5000 | 20 | 20 | 20 | |
| Comnd | 45000 | 6 | 2 | 6 | −2 |
| Conjur | 5000 | 15 | 10 | 15 | +5 |
| Con Altr | 2000 | 11 | 11 | 11 | |
| Con Mon | 500 | 20 | 20 | 20 | |
| Cusac | 1500 | 27 | 25 | 25 | |
| Dasher | 11333 | 35 | 34 | 35 | +1½ |
| Decade | 1500 | 18 | 18 | 18 | +3 |
| Dyke | 1000 | 20 | 20 | 20 | −5 |
| Envoy | 3500 | 12 | 11 | 11 | |
| Erin Ex | 3500 | 8 | 8 | 8 | −2 |
| Espina | 1000 | 48 | 48 | 48 | |
| Frtn Isl | 1000 | 5½ | 5½ | 5½ | |
| Gentry | 5700 | 20½ | 20 | 20 | −½ |
| Gold Vly | 4500 | 19 | 13½ | 19 | |
| Grangr | 2000 | 26 | 26 | 26 | +1 |
| Hld Gen | 5300 | 200 | 185 | 200 | +19 |
| Hope | 1100 | 405 | 400 | 405 | |
| Junex | 1000 | 13 | 12 | 13 | −1 |
| Juniper | 3000 | 26 | 26 | 26 | +4 |
| Kndahr | 8000 | 13 | 13 | 13 | +1 |
| Keigien | 1500 | 2 | 2 | 2 | |
| Kendal | 1000 | 11 | 11 | 11 | |
| Lion Mn | 1000 | 14 | 14 | 14 | |
| Mark V | 2500 | 30 | 30 | 30 | |
| Matado | 6500 | 10½ | 10 | 10 | −3 |
| Mid Wst | 8000 | 20 | 16 | 20 | +2 |
| Mns Dor | 1000 | 40 | 40 | 40 | |
| Mission | 8800 | 92 | 90 | 92 | +1 |
| Monitr | 1500 | 70 | 70 | 70 | |
| NMX | 2000 | 40 | 40 | 40 | |
| Pan Arti | 2000 | 13 | 13 | 13 | −1 |
| Rainbw | 6000 | 150 | 140 | 150 | +10 |
| Remar | 16000 | 10 | 10 | 10 | |
| Rich Hil | 8000 | 24 | 20 | 24 | +4 |
| Rimrck | 9300 | 106 | 96 | 102 | +12 |
| Rio Sera | 2500 | 17 | 17 | 17 | |
| Ryslo | 500 | 27 | 27 | 27 | |
| Santa | 57550 | 72 | 61 | 61 | −9 |
| Sea Chm | 5000 | 95 | 93 | 95 | |
| Shasta | 19000 | 34 | 30 | 34 | |
| Skyline | 1000 | 50 | 50 | 50 | |
| Spirt Ex | 29500 | 16 | 12 | 15 | |
| Starlett | 5000 | 7 | 7 | 7 | |
| Stellak | 500 | 3 | 3 | 3 | |
| Swim Lk | 5500 | 27 | 27 | 27 | +2 |
| Tamp | 2000 | 30 | 30 | 30 | +3 |
| Tandm | 1900 | 90 | 85 | 90 | |
| Thailsk | 1000 | 25 | 25 | 25 | |
| Thor Ex | 2700 | 50 | 45 | 50 | |
| Tika Rs | 1000 | 6 | 6 | 6 | |
| Univex | 500 | 12 | 12 | 12 | |
| Vanita | 1000 | 14 | 14 | 14 | |
| Van Silr | 2000 | 54 | 50 | 50 | −3 |
| Weland | 4000 | 35 | 35 | 35 | |
| Wstley | 2500 | 65 | 65 | 65 | +5 |
| Yelstn | 65500 | 71 | 68 | 70 | +2 |

# New York

NEW YORK (AP) — Prices on the New York Stock Exchange (NYSE) posted their seventh straight losing day Friday in slow trading.

Evans Products was the NYSE's volume leader, off ⅜ at 4⅞, followed by Westinghouse Electric, down ⅛ to $12⅛.

British Petroleum fell ¾ to 6¾ and Firestone Tire dipped ⅜ to 14¾, with a 100,000-share block trade at 15. Fleming Co. gained ⅛ to 9¾.

Some of the biggest losers Friday included Eastman Kodak, down 1¾ to 83½; Atlantic Richfield, down 2⅝ to 80¾; Du Pont, down 4⅝ to 136½; Weyerhaeuser, off 1¼ to 31⅝; and Halliburton, down 4⅞ to 125⅛.

Gold stocks were mostly higher as the price of gold increased on European markets. Homestake Mines jumped 2½ to 67¾, and Campbell Red Lake advanced ⅝ to 45½. ASA, Ltd., was up ½ to 102⅝, and Helca Mining gained ⅛ to 23¾.

### CLOSING AVERAGES

| | | |
|---|---|---|
| 30 Industrials | 731.53 | −6.33 |
| 20 Transportation | 122.12 | −1.74 |
| 15 Utilities | 66.97 | −.03 |
| 65 Composite | 223.59 | −1.84 |

Volume: 11 million.

### ACTIVE STOCKS

| Volume | Close | Chg. |
|---|---|---|
| 230200 Evns Prd | 4⅞ | −⅜ |
| 160400 Wstghs El | 12⅛ | −⅛ |
| 158300 Brit Pet | 6¾ | −¾ |
| 122700 Firestone | 14¾ | −⅜ |
| 121600 Fleming C | 9¾ | +⅛ |
| 110600 Marcor I | 25⅜ | −⅝ |
| 108800 Noreast U | 7 | −¼ |
| 91300 Whirlpl | 20 | |
| 89400 Polaroid | 24½ | |
| 88400 Southn C | 10⅞ | −⅛ |
| 83500 Homstke M | 67¾ | +2½ |
| 83400 Sony Corp | 6⅛ | +⅛ |
| 79300 Weyerhsr | 31⅝ | −1¼ |
| 79100 Atl Rich | 80¾ | −2⅝ |
| 73900 E Kodak | 83½ | −1¾ |

### QUOTATIONS

| | | | |
|---|---|---|---|
| Alcan | 29¼ | Gen Dynam | 19½ |
| Alcoa | 46½ | Hilton Hotels | 13 |
| Allied Chem | 35⅞ | Homestake | 67¾ |
| Allis-Chalm | 8 | Honeywell | 38⅛ |
| Amer Air | 8¼ | Inland Steel | 33¾ |
| Amer Bcast | 20¼ | IBM | 198 |
| Amer Brands | 31½ | Int Harvest | 21¼ |
| Amer Bcast | 20¼ | Int Nickel | 26 |
| Amer Can | 25⅝ | Int Paper | 47½ |
| Amer Elec P | 15¼ | Int Tel T | 19 |
| Amer Metal | 38⅜ | Johns-Mann | 16½ |
| Amer Metal | 38⅜ | Kennecott | 35 |
| Amer Smelt | 19½ | Kraft | 33⅞ |
| Amer Tel T | 42⅛ | Kresges | 27¼ |
| AMF Inc | 13⅜ | Ling-Temco | 9⅜ |
| Ampex | 3¼ | Litton Indus | 6½ |
| Anaconda | 23¼ | Lockheed Air | 4¼ |
| Ashland Oil | 19 | Magnavox | 4 |
| Atl Richfield | 80¾ | Mattel | 2¼ |
| Avco | 4 | McDon Doug | 11½ |
| Avon | 25⅜ | Merck | 60 |
| Bell Howell | 13⅜ | Minn MM | 62⅛ |
| Bendix | 25 | Mobil Oil | 37¾ |
| Beth Steel | 30 | Monsant | 59⅞ |
| Boeing | 18⅜ | Mont Ward | 25⅜ |
| Boise Casc | 13⅞ | Motorola | 46⅛ |
| Borden | 18⅜ | Nat Cash R | 29¼ |
| Borg-Warner | 17⅜ | Natomas | 52¾ |
| Brist Myers | 43¼ | Newmont | 24⅝ |
| Brunswick | 10 | Owens-Ill | 35¼ |
| Burl Indus | 18⅝ | Pac Gas | 20⅞ |
| Burl North | 33¼ | Pan Am | 3 |
| Burroughs | 81 | Penn Central | 1⅞ |
| Canada Dry | 4½ | Pepsi | 41¾ |
| Canada Dry | 4 | Phil Morris | 43¼ |
| Caterpillar | 52⅛ | Phil Pete | 43¾ |
| Celanese | 32⅝ | Pit Bowes | 9⅝ |
| Chase Man | 31¼ | Polaroid | 24½ |
| Ches-Ohio | 44¾ | Proc Gamble | 86⅝ |
| Chrysler | 14 | RCA | 13 |
| Coca-Cola | 79¼ | Repub Steel | 23¾ |
| Colg-Palm | 21⅛ | Revlon | 49½ |
| Col Bcast | 35 | Safeway | 34⅝ |
| Comsat | 25⅞ | Scott Paper | 13⅜ |
| Control Data | 20⅝ | Sears Roe | 64½ |
| ConEdison | 7¾ | Shell Oil | 39¾ |
| Cons Oil-Gas | 6¼ | Singer | 25⅝ |
| Crown Cork | 17 | Sperry | 30⅝ |
| Crown Zell | 29⅛ | Stand Cal | 25 |
| Delta Air | 17 | Sun Oil | 36½ |
| Disney | 36¼ | South Pac | 29½ |
| Dow Chem | 62½ | Talley Ind | 5¾ |
| Du Pont | 36½ | Teledyne | 13⅛ |
| Eastern Air | 5 | Telex | 3¼ |
| East Kodak | 83½ | Texaco | 24½ |
| El paso | 10¾ | TWA | 8¼ |
| Exxon | 71⅛ | Union Carb | 42 |
| Fair Cam | 29⅝ | Union Pac | 74¾ |
| Fed N. Mtge | 12⅝ | Union Oil | 35 |
| Firestone | 14¾ | Uniroyal | 7¾ |
| Ford Motor | 40¼ | Utd Air | 27½ |
| Gen Elec | 41⅛ | Utd Brands | 5⅝ |
| Gen Elec | 41⅛ | U.S. Steel | 44½ |
| Gen Foods | 41 | West Air | 8½ |
| Gen Tel E | 19⅝ | Westhse | 12⅛ |
| Gen tire | 13⅜ | Weyerhsr | 31⅝ |
| Georgia Pac | 30¼ | Woolworth | 12½ |
| Gillette | 26 | Wometco | 8 |
| Goodyear | 16⅜ | Xerox | 85⅜ |
| Greyhound | 12⅛ | Zenith | 17⅜ |
| Gulf Oil | 19 | | |

# Bonds

### (STREET PRICES)

Day loans—easy 8-0/0; special call loans — moderate 10¾ pct; Comm. paper — 11¼ pct. for 30 dys; short DA — quiet unch; 9¼ Feb. 12, 77 100.60-70 yld. 8.98; Long CDA — quiet unch.; 9½ June 94 94¾-95¼ yld. 10.12; Mid CDA quiet unch.; 4½ Sept. 1, 83 72½-¾ yld 9.04; Provincials — quiet unch.; Ont. Hyd 10¼ Aug. 99 96⅝-97⅞ yld 10.65; Que 10¾ Sept. 4, 99 98⅜-⅝; Corp — quiet unch.; Bell 10-96 quiet 93½-94; U.S. Mkt — quiet unch.

### BOX SCORE

| | Fri. | Thurs. |
|---|---|---|
| Issues traded | 1718 | 1728 |
| Advances | 494 | 455 |
| Declines | 801 | 844 |
| Unchanged | 423 | 429 |
| New highs | 13 | 6 |
| New lows | 191 | 194 |

# Grain

### WINNIPEG

| | High | Low | Close |
|---|---|---|---|
| **Flax—** | | | |
| Oct. | 1118 | 1100 | 1118 |
| Nov. | 1105 | 1105 | 1105 |
| Dec. | 1080½ | | |
| **Rye—** | | | |
| Oct. | 292 | 282½ | 290 |
| Dec. | 286 | 276¼ | 282¾ |
| May | 286¼ | 285 | 285 |
| **Oats—** | | | |
| Dec. | 194 | | |
| May | 193 | | |
| July | 193 | | |
| **Barley—** | | | |
| Dec. | 325 | 320 | 324½ |
| May | 327 | 322 | 324 |
| July | 325 | | |
| **Rapeseed—** | | | |
| Sept. | 880½ | 862 | 870 |
| Nov. | 857 | 838 | 850 |
| Jan. | 849 | 831 | 847 |
| Oct. | 834 | 822 | 833 |
| Nov. | 823 | | |
| Dec. | 822 | | |

# Metals

LONDON — In pounds sterling per metric ton:

| | | | | |
|---|---|---|---|---|
| **Copper — Wire Bars** | | | | |
| Spot | 781 | 783 | 765 | 767 |
| Fwd. | 800 | 801 | 797 | 798 |
| **Tin —** | | | | |
| Spot | 3700 | 3710 | 3645 | 3655 |
| Fwd. | 3640 | 3645 | 3595 | 3600 |
| **Lead —** | | | | |
| Spot | 236 | 237 | 233 | 234 |
| Fwd. | 233.5 | 234 | 231 | 231 |
| **Zinc —** | | | | |
| Spot | 455 | 457 | 448 | 449 |
| Fwd. | 463 | 464 | 456 | 457 |

(Sales figures not available)

# Silver

Closing spot price in the Victoria area $4.40 U.S. bid and $4.60 asked per troy ounce. Unchanged from previous day.

# Mutual funds

| | | | | | | | | |
|---|---|---|---|---|---|---|---|---|
| Acrofund | 105 | 115 | Eaton Gr | 715 | 715 | Pac Cmp | 627 | |
| AGF Japan | 488 | 536 | Eaton Inc | 432 | 432 | Pac Dv | 446 | |
| AGF Special | 187 | | Eaton Int | 496 | 496 | Pac US | 282 | |
| All Cdn Com | 516 | 651 | Eaton Lev | 272 | 272 | Pac Res | 227 | |
| All Cdn Div | 539 | 585 | Eaton Ven | 253 | 253 | Pac Ret | 433 | |
| All Cdn N E | 313 | 340 | Eaton Vik | 476 | | Pland Res | 395 | 371 |
| All Cdn Rev G | 336 | 398 | GIS Com | 761 | | Prev Mut | 715 | 781 |
| | | | GIS Inc | 261 | 260 | Prin Gr | 357 | 392 |
| All Cdn Vent | 256 | 278 | Gr Equity | 584 | 642 | Prin Vant | 194 | 213 |
| | | | Guard Ent | 81 | 89 | Prov Mut | 630 | 689 |
| All Cdn 4000 | 356 | 387 | Guard N A | 276 | 303 | Prov Stk | 473 | 517 |
| Amer Gr | 372 | 409 | Guard Res En | 201 | 221 | Prud Gr | 542 | 592 |
| Can Cum | 389 | 427 | | | | Royfd In | 500 | 520 |
| Can Gr | 452 | 497 | Guard Sec In | 958 | 1053 | Royfd Ltd | 599 | 623 |
| Cdn Gas En | 1126 | 1237 | Guard W Eq | 426 | 468 | Sv Iv Am | 621 | 683 |
| Cdn Sec Gr | 464 | 510 | Inv Gr | 1022 | 1117 | Sv In Cdn | 590 | 649 |
| Cdn Trust | 437 | 480 | Inv Gr | 1022 | 1117 | Sv Iv Rt | 519 | 570 |
| Canagex Fd | 880 | 926 | Inv Inter | 436 | 477 | Taurus | 281 | 309 |
| Canagex Bd Fd | 891 | 900 | Inv Jap Gr | 590 | 645 | Un Accu | 382 | 420 |
| | | | Inv Mort | 489 | 520 | Un Ac Rt | 422 | 464 |
| Cana Int | 631 | 664 | Inv Mut | 485 | 530 | Un Amer | 106 | 116 |
| Canagex Mort | 1000 | 1010 | Inv Ret | 482 | 530 | Un Hor | 139 | 153 |
| | | | Inv Ret | 482 | 530 | Un Pen | 259 | 285 |
| Cor Inv | 541 | 595 | Mut Acc | 539 | 593 | Un Sec | 448 | 492 |
| Cor In St | 398 | 437 | Mut Inc | 449 | | Un Vent | 208 | 229 |
| Eaton Com | 1165 | 1165 | Nat Res | 395 | 434 | Un Ven Tr | 354 | 389 |


FOR SALE

50 choice ½-acre lots situated around picturesque 18-acre man-made lake located just 14 miles north of COURTENAY, B.C., on Highway 19. Turn left onto McCauley Road for 4 miles.

ENJOY:
—mountain view
—lake well stocked with fish
—park area
—free membership in recreational club
—no modular homes allowed

Starting $7,995.00—Terms Available

For further information, phone Victoria 388-9181



You Are Invited:

to drop in for tea and see our newly renovated premises!

We are especially proud of our new

ART GALLERY

displaying the work of local artists

OPEN HOUSE

Monday and Tuesday, August 19 and 20
8:30 a.m. to 5:00 p.m.

North West Trust COMPANY

717 Fort Street, Victoria, Phone 386-3534
Free Parking

BRANCHES IN: VICTORIA/VANCOUVER/NEW WESTMINSTER CALGARY/CAMROSE/EDMONTON/WINNIPEG

MEMBER OF CANADA DEPOSIT INSURANCE CORPORATION

# German moves retarded inflation

BONN (AP) — West Germans have the lowest inflation rate of the major industrialized countries, but still they worry about it.

Many of them remember 1923 when post-war inflation went haywire. Workers, paid by the day, carted their money away in wheelbarrows, rushing to the butcher or the baker to unload it before the mark's value fell further.

Many more West Germans remember inflation after the Second World War, with black-market barter and cigarettes replacing Hitler's now-worthless reichsmark.

So when inflation began sweeping the world, helped on by Arab oil prices, the West Germans already were acting to keep it down.

Declaring lower prices the priority goal, the government instituted in May, 1972, Germany's toughest anti-inflation measures in years.

It slapped temporary 10-per-cent tax surcharges on 800,000 Germans earning more than $9,200 a year and on 50,000 businesses. It taxed capital investments by 11 per cent and lowered tax write-offs on housing, both measures designed to discourage investments and take money out of circulation.

The result was that this European economic giant so far has withstood better than any other Western country the inflationary surge caused by massive oil and raw-material price increases.

The 7.2-per-cent annual increase in prices for the West German consumer contrasts with 10.9 per cent in Canada, 10.7 per cent in the United States, 8.5 in Sweden, 9.8 in Switzerland, 13.5 in France, 16 in Britain and 23.9 in Japan.

The German rate went down even more in the spring. Chancellor Helmut Schmidt says he expects higher rates this year but that the over-all 1974 level will be less than eight per cent. In 1973 it was 6.9 per cent.

The drive hasn't been without difficulties. Over-all unemployment more than doubled in a year to 490,000 from 230,000, 2.2 per cent of the work force.

Economics Minister Hans Friderichs' latest estimate is that growth in the country's gross national product — the total value of goods and services — will decline to two per cent this year from last year's 5.3 per cent, mainly as a result of the oil crisis.

And the West German consumer is reeling from sharp price increases in staple goods and services.

The price increases still are close to half the average of the nine European Common Market countries.

Friderichs believes the deutschemark's participation in a joint float of West European currencies helped fight inflation by maintaining flexible exchange rates.

But Schmidt, considered a leading anti-inflation apostle, attributes the comparatively low inflation rates to Germany's sound balance of payments.

West Germany's booming exports almost doubled the trade surplus, from $5.1 billion in the first half of 1973 to about $10 billion in January-June, 1974. Schmidt's government contends that the woes of the auto and construction industries are due to structural difficulties within the industries, not to the government's stabilization measures.


PRODUCTION ENDS
CLEARANCE
1974 REINELL
WORLD OF PLEASURE



ROY ANDERSON
For experience with all types of real estate sales.
P.R. BROWN & SONS, LIMITED
762 Fort Street Established 1900 385-3435



OPEN HOUSE
MON. TO SAT. 1 TO 4 P.M.
2-BEDROOM TOWNHOUSES
OAK BAY AVE. AT YALE ST.
Prices $48,500 to $51,900
592-2407
WHYTE & GOWER
Oak Bay Properties Ltd.
2227 OAK BAY AVENUE
"Victoria's Leading Condominium Brokers"



REAL ESTATE APPRAISALS
Valuations for Real Estate or Capital Gains Tax purposes or for property purchases or sale, by qualified and experienced Appraisers. Sixty years of Victoria Real Estate knowledge is available. Your inquiries will receive our careful attention without obligation. Call
Ker AND Stephenson LIMITED
680 BROUGHTON STREET 385-3411


## Barrier Reef drill test didn't stop price slide

VANCOUVER (CP) — Shares of Barrier Reef Resources Ltd. were the top traders Friday morning in the mines section of the Vancouver Stock Exchange, but the price of the stock continued to decline.

Trading in company shares was halted Wednesday when the company was trading at $1.85, but resumed Thursday following the release drill results from the company's Goz Creek property in the Yukon.

After trading resumed, 304,100 shares changed hands and the stock closed at $1.70, down 20 cents from its price before the halt.

Carbonate zones intersected in drillholes two, four and five at the Yukon property and selected drill core sections of holes six to 10 have been assayed.

In the latter holes, assays range between 23.7 per cent zinc in sulphides over 34-foot core length in hole seven and 0.5 per cent zinc in sulphides over 50 feet in hole nine.

Assays of carbonate zones show values ranging from 4.8 per cent zinc over 90 feet in hole four, down to 0.1 per cent zinc over 62 feet in hole two.

Assay results for hole 11 are not yet available, the company said. Estimated grades run from 25 per cent zinc in sulphide over 57 feet between 287 and 344-foot depth, down to one per cent zinc in sulphide between 344 and 357 feet.

## Dollar continues gains in Europe

LONDON (UPI) — The U.S. dollar had another good day on international money markets Friday, moving upward almost everywhere. Gold's price slipped slightly.

In general the dollar's rises were small, but continued an upward trend.

The American currency climbed in Frankfurt to 2.626 marks at the market's close, up from 2.6145 marks Thursday. It rose in Milan from a pre-holiday 655.10 lire to 655.80 lire Friday, inched up to 18.45 schillings in Austria and to 3.745 Finnmarks in Helsinki.

In London the dollar was still benefiting from Thursday's slump in the pound's strength, touched off by adverse balance of trade figures. The dollar touched a high of 2.3375 to the pound during the day, but by late afternoon a pound cost 2.3405.

Almost the only exception to the dollar's higher trend was in Stockholm, where the closing rate of 4.42 kronor was down from Thursday's 4.435 kronor. Copenhagen and Oslo priced the dollar slightly up, to 6.08 kroner and 5.4875 kroner respectively.

The dollar gained in Amsterdam from 2.667 guilders in the morning to 2.679 guilders at day's end.

## Dumping action dropped

WASHINGTON (CP) — The United States treasury department confirmed Friday that it will take no further anti-dumping action against Canadian-made machinery used in the manufacture of newsprint.

The department had issued a tentative ruling May 16 that the machinery was not being sold in the United States at less than fair value — the price of sales in Canada — and therefore should not be subject to anti-dumping action. The tentative ruling was made final Friday.

Although the department has never provided details about the alleged dumping, informants say it involved the sale of about $5.7 million worth of newsprint-making machinery by Dominion Engineering Works Ltd. of Montreal.

The U.S. Pulp and Paper Machinery Manufacturers Assn. had complained to the treasury department that Dominion Engineering was offering machinery to an American customer at a price that was not only below its sale price in Canada but also below the cost of production. Treasury found the complaint was not justified.


LAND!
A PROVEN HEDGE AGAINST INFLATION
WHY NOT ENJOY IT AND USE IT NOW!

| | | |
|---|---|---|
| 1. | 1.64 acre, Cameron Taggert Road, Mill Bay. Attractive, high view lot. ML 8457 ..... Asking | $19,900 |
| 2. | 1.36 acre, Hillgrove Road, North Saanich. Treed, southerly exposure, view lot. ML 8010 ..... Asking | $34,500 |
| 3. | 18 acres, Malahat Drive, Finlayson Arm. Timbered view land. ML 7547 ..... Asking | $38,500 |
| 4. | 1.43 acres, Maple Avenue, Sooke. Three-bedroom house, plus 2-bedroom cottage. ML 8280 ..... Asking | $49,000 |
| 5. | 12 acres, Malahat Drive, Finlayson Arm. 3,200 sq. ft. family home or 3 suites. ML 7546 ..... Asking | $89,900 |
| 6. | 6 acres, Bear Hill Road, Elk Lake. Modern 3-bedroom home plus 52,000 sq. ft. greenhouse ..... Asking | $265,000 |

FOR FULL PARTICULARS, CALL NOW
JACK DAVIS, 386-3494 (24 hours)
WESTERN HOMES LTD.
817 FORT STREET



FOR SALE
LONG-TERM LEASE
STUDIOS from $19,550
1 Bedrooms from $26,900
2 Bedrooms from $36,500
10% Financing


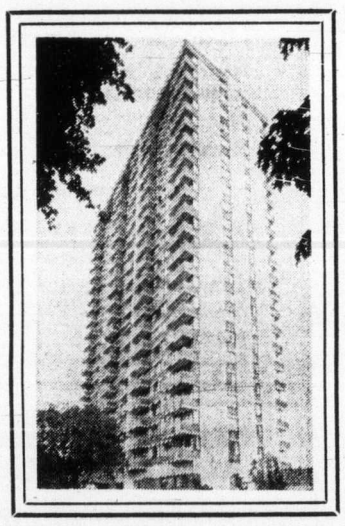


Heated Outdoor Swimming Pool
Sauna Bath
Swirl Pool
Underground Parking
ORCHARD HOUSE
647 Michigan Street 385-3813
OPEN DAILY 1:30 to 4:30
PACIFIC STRATA SERVICES LTD.
201 - 727 JOHNSON STREET 386-2437



HERBERT K. WEST
DENTAL MECHANIC
is pleased to announce the opening of his new office in LANGFORD
Ste. 208-1002
GOLDSTREAM AVE.
478-9611
or
382-2302



Penthouse Manor
....A HOLIDAY RETREAT
"Makes life worth living!"
The comforts of home are spelled out in full at Penthouse Manor. Here you find the important "extras" so often missing in today's accommodations.

2930 Washington Avenue, Victoria, B.C.
Penthouse Manor is comprised of 34 deluxe quality constructed condominium units designed by one of B.C.'s leading architects. All with custom planned kitchens, complete with automatic dishwashers. The bathrooms are spacious with vanities, twin swags and massive Baroque mirrors. Your own private sundeck has a southern exposure.
FEATURING:
—A well lit foyer and electronically controlled entrance.
—Jacuzzi therapeutic swirl pool.
—Swedish sauna bath and showers.
—Bachelor and one-bedroom deluxe holiday suites.
UNIQUE — BAHAMAS, HAWAII, SPAIN
"NOW VICTORIA"
Own Your Own Holiday Suite
Zoned to allow for daily and weekly rentals when not being used for your personal enjoyment.
UNIQUE— In its location. Only 75 feet from the famous Gorge waterway and some of the world's best all-season fishing.
UNIQUE— In the sense that it is only five minutes by road to the heart of Victoria City, and the beautiful Gorge Vale Golf Club that welcomes visitors.
Located Near Gorge Waters Behind Coachman Inn
OPEN FOR VIEWING 2-5 P.M., 6:30-8 P.M. DAILY
Exclusive Agents:
PENTHOUSE REALTY—Phone 385-1492
Suite 100, 895 Fort Street, Victoria
BERT BADHAM—Res. 383-5062



FOR SALE
Deluxe Condominiums
CLARENCE HOUSE
139 CLARENCE STREET
Open to View 1:30 to 4:00 p.m., 6:30 to 8:00 p.m.
DURING VIEWING HOURS CALL 384-9435
2 Bedrooms
2 Complete Baths
Utility Room (En Suite)
Kitchen
—Dishwasher
—Side-by-side refrigerator-freezer
—Self-cleaning range with eye-level rotisserie
All Corner Suites —4 Per Floor 1250 Sq. Ft.
Solar Bronze Plate Windows

Indoor Swimming Pool - complex includes Sauna Bath and Whirl Pool.
Social Centre with Wet Bar
Furnished Guest Suite
Two elevators, controlled entrance, undercover parking, resident manager.
Pacific Strata Services Ltd.
201—727 Johnson Street
386-2437

OUR MARINA PARK IDEA ~
THIS IS A NEW IDEA NEAR AN OLD BEACH. AND WHERE IT IS MAKES IT EVEN BETTER ~ MARINA PARK APARTMENTS IN SUNNY, SEASIDE SIDNEY, B.C. ~
This luxurious apartment-marina complex is as superb as its setting. "Far-away" in feeling, yet just a short highway drive from airport and ferry facilities, and the city of Victoria.
Even at today's prices you can own a suite in MARINA PARK (with 75 per cent of the cost financed at 9½ per cent amortized - 25 years - 5 year term), and live for as little as $184.24 a month. Financing, upkeep charges and taxes included! Yes, trades are welcome.
Begin your MARINA PARK adventure today. Telephone "the professional people" at 598-3321 in Victoria for further details.
MARINA PARK APARTMENTS
2040 - 2050 WHITE BIRCH ROAD
SIDNEY, B.C. ~ OPEN WEEKDAYS 2 - 4
JACK MEARS
OAK BAY REALTY LTD.
"The Professional People"

# Trophy targets set at mid-point weekend

At the mid-point of this year's King Fisherman Contest the fish to beat are a 60-pound tyee from Muchalat Inlet; a 50½-pound chinook from Otter Point, a 13½-pound coho from Becher Bay, a 12.2-pound trout from Nahmint Lake, a 16.6-pound steelhead from Harris Creek, a 7.2-pound brown trout from Cowichan River, and a 6¾-pound bass from Matheson Lake.

Saanich Inlet is continuing to produce unusually big fish for those waters.

Hall's boathouse guide Gordon Lamont, Thursday night led Vancouverite A. W. Mare to a 33.6-pounder on a Wonder spoon off Chesterfield Rock.

They also got a 14.8-pounder and six other salmon.

Biggest Saanich Inlet salmon this year was a 43-pounder caught off Goldstream Island earlier this summer.

Latest King Fisherman entries:

COHO

**Qualicum Beach Boat Rental**
Si Russak, Palm Springs, California; 8.8, Qualicum Beach, hootchie.
Don Russell, 3171 Carman; 7.11, Qualicum, Flashtail.
Peter J. Beach, Edmonton; 7.4, Qualicum Beach, bucktail.
W. Horsland, Qualicum Beach, 7.2, Qualicum Beach, Flashtail.
W. Lyster, 7.0, Qualicum Beach.
Bruce Strang, 4319 Ridgewood; 7.0, 6.0, 6.4, Qualicum Flashtail.
Donald G. Holme, Qualicum Beach, 6.11, 6.8, 5.3, Qualicum Beach, polar Buzz Bomb.
Bill Hossland, Qualicum Beach, 6.10, Qualicum Beach, green and white Flashtail.
Mrs. R. Service, Qualicum Beach; 5.4, 6.10, Qualicum Beach, Tom Mack and minnow.
Mrs. Chris Hatton, 621 Cowper; 6.8, Qualicum Beach, yellow Flashtail.
R. Coates, Qualicum Beach; 6.4, Qualicum, Flashtail.
Roy Clark, Qualicum Beach; 6.4, Qualicum, hootchie.
W. Ross Scott, Edmonton; 6.3, Qualicum Bay, red and white Flasher.
Brian Harvey, Qualicum; 6.1, Qualicum, Flashtail.
Cathie Phillips, Coquitlam; 5.4, 5.12, Qualicum Beach, Flashtail.
Mrs. R. Service, Qualicum; 5.9, 6.0, 5.0, Qualicum, yellow Active Flashtail.
Phillip McKenzie, Revelstoke; 5.12, Flashtail.
Mrs. Charlotte Bull, 654 Baker; 5.8, Qualicum Beach, green and white Flashtail.
Christopher McKenzie, Revelstoke; 5.4.
Kevin Bull, 654 Baker; 5.4, 5.4, 5.4, 5.1, 5.0, Qualicum, Flashtail.
C. Crawford, 353 Windermere; 5.4, 5.4, 5.0, Qualicum Beach, Flashtail.
R. Harris, 516 Dallas; 5.0, Qualicum Beach, Flashtail.
Mrs. R. Service, Qualicum Beach; 5.0, Qualicum, Flashtail.

**La Bella Vista**
A. White, Vancouver; 5.4, 5.4, Bowser, Tom Mack.
Betty and Harold Beninger, Nanaimo; 5.8, 6.0, Bowser, Strip Teaser.

**Talson Tent and Trailer Park.**
Mark Townsend, 4080 Lockehaven Drive; 7.5, Point Holmes, herring strip.
Mrs. Betty Roth, Edmonton; 7.4, 5.9, Point Holmes, Krippled K.
F. T. Sakundiak, 215 Oswego; 6.8, Point Holmes, herring strip.
Laura Ann Menzies, Prince George; 6.8, Lazo Point, Tom Mack.
John Leahy, 2134 Haultain; 6.8, Point Holmes, Strip Teaser.
M. J. Denton, Lazo; 6.7, Point Holmes, Flashtail.
G. K. Chambers, Lazo; 6.6, Point Holmes, herring strip.
H. J. Murray, Comox; 6.5 6.4, Point Holmes, bucktail.
J. Roth, Edmonton; 6.0, 5.0, Point Holmes, squid.
H. J. Murray, Comox; 6.0, 5.1, Point Holmes, Flashtail.
L. R. Thomson, Jasper, Alberta; 5.15, Point Holmes, Strip Teaser.
G. K. Chambers, Lazo; 5.13, Point Holmes, herring strip.
Dennis K. Tipton, Lazo; 5.10, 5.11, King Coho, plug.
Auron Menzies, Prince George; 5.8, Point Holmes.
Len Thomson, Jasper; 5.8, Point Holmes, Strip Teaser.
Sarah Elizabeth Menzies, Prince George; 5.6, Lazo Point, Tom Mack.
Mrs. G. W. Smith, Comox, 5.5, Point Holmes, Flashtail.
Pat Leahy, 2034 Haultain; 5.5, Point Holmes, Strip Teaser.
G. H. Stuart, Lazo; 5.5, Point Holmes, minnow.
Sheila Thomson, Jasper; 5.4, Point Holmes, Hootchie.
W. H. Hicks, Comox; 5.4, 5.3, Cape Lazo, Flashtail.
Larry Fowler, Gering, Nebraska; 5.3, Point Holmes, herring strip.
Marlene Chambers, Lazo; 5.1, Point Holmes, Strip Teaser.
David A. Kent, North Bend, Oregon; 5.0, Point Holmes, herring strip.

**Bates Beach Resort**
Doug Couper, Calgary; 12.0, Flashtail.
Irv. Knight, Comox; 11.7, 7.7, 7.1, 6.12, bucktail.
Ken Guinasso, California; 10.8, 6.6, bucktail.
Barb Duggan, Comox; 10.6, Art's bucktail.
David Guinasso, Castro Valley, California; 10.6, 7.14, bucktail.
Dan Bonner, Edmonton; 10.2, 7.8, bucktail.
Ron Ballance, Cumberland; 10.1, 5.13, bucktail.
Larry Stephens, Omaha, Nebraska; 5.8, 8.2, 9.14, 5.0, bucktail.
Erwin Blumer, Edmonton; 9.14, 7.6, 7.12, 8.0, purple bucktail.
M. Peters, Union Bay; 9.12, 7.9, bucktail.
R. Grieve, Courtenay; 9.10, Buzz Bomb.
J. B. Clarke, Edmonton; 9.10, 7.8, Art's Bucktail.
S. Lloyd, Comox; 9.10, white Flashtail.
F. Derrien, Comox; 5.6, 8.1, 9.9, bucktail.
R. Jacobson, Courtenay; 7.7, 9.8, Art's Bucktail.
H. Granger, Courtenay; 9.8, 7.0, Flashtail.
J. Pawlyshyn, Vernon; 9.8, 5.0, Art's Bucktail.
Bert McDonald, Comox; 6.0, 9.4, 6.3, bucktail.
S. M. Young, Edmonton; 7.6, 5.2, 9.4, 7.6, purple bucktail.
D. High, Comox; 5.3, 8.7, 9.3, bucktail.
Bob Koppinger, Albany, Oregon; 9.1, 6.1, purple bucktail.
Stan Warwarick, Abbotsford; 9.1, bucktail.
J. Hendry, Courtenay; 9.0, 6.4, Strip Teaser.
T. Wilson, Comox; 9.0, Buzz Bomb.
Bill Fedoruk, Calgary; 8.14, bucktail.
Art Clark, Courtenay; 8.14, 8.4, 6.15, bucktail.
Audrey Keppinger, Albany, Oregon; 8.1, Art's bucktail.
Z. Zaran, Courtenay; 8.12, Art's bucktail.
Lola Blumer, Edmonton; 8.10, 7.6, bucktail.
Bert MacDonald, Comox; 8.9, bucktail.
John Hatfield, Comox; 8.9, Art's purple bucktail.
Jack Hartt, Edmonton; 8.8, Art's bucktail.
Jeff Luttrell, Courtenay; 8.8, bucktail.
M. Medic, Vancouver; 8.8, bucktail.
Ron McRrae, Courtenay; 8.8, 6.4, hootchie.
B. Young, Edmonton; 8.7, Art's Bucktail.
J. Howard, Merville; 8.6, Strip Teaser.
Tom Chisholm, Calgary; 8.6, 7.11, 5.5, bucktail.
D. H. McMillen, Jasper; 8.4, 8.3, 5.0, bucktail.
Bill Ballance, Cumberland; 8.4, 8.6, 6.8, grey ghost bucktail.
M. Mosser, Arizona; 8.3, Art's Bucktail.
Louis Ruch, Victoria; 8.0, 8.2, hootchie.
Greg Osmak, Edmonton; 8.0, purple bucktail.
Bill Hartt, Courtenay; 8.0, Art's Bucktail.
L. G. Murray, Omaha, Nebraska; 8.0, Art's Bucktail.
G. Young, Lazo; 8.0, 6.10, Flashtail.
Stu Pitts, Comox; 8.0, 8.4, Art's Bucktail.
Tom Chisholm, Calgary; 8.0, 5.12, bucktail.
Eric Parkes, Courtenay; 7.14, bucktail.
Pat Lowney, Lazo; 7.14, 7.4, 6.0, 7.0, bucktail.
Bert MacDonald, Comox; 7.1, 7.14, bucktail.
David Pisto, Comox; 6.14, 7.14, Wallace Highliner.
Anna Guinasso, Castro Valley, California; 7.3, 7.14, 7.6, purple bucktail.
Jeff Cuttrell, Courtenay; 7.12, 7.3, purple bucktail.
R. A. Herin, 7.11, 7.4, 6.14, bucktail.
Vic Hodges, Courtenay; 6.7, 7.11, Flashtail.
David Zapp, Courtenay; 7.10, bucktail.
Dr. R. A. Herin, Colorado; 7.0, 7.10, Art's Bucktail.
B. Hartt, Edmonton; 5.12, 7.9, Art's Bucktail.
Kevin Mann, California; 7.9, purple bucktail.
Jeff Luttrell, Courtenay; 7.8, 7.8, bucktail.
Duncan McNevin, Denver, Colorado; 7.8, 6.12, bucktail.
Peter Beach, 7.8, 5.0, Art's Bucktail.
Larry Stephens, Omaha, Nebraska; 7.8, 6.0, 5.3.
Ruth Murray, Omaha, Nebraska; 6.1, 7.8, bucktail.
Fred Steenes, Edmonton; 7.8, 5.8, purple bucktail and Buzz Bomb.
Bill Fedoruk, Calgary; 7.8, bucktail.
David Guinasso, Castro Valley, California; 7.8, bucktail.
Jane Owen, Middletown, Ohio; 5.0, 7.6, bucktail.
Peter Eifert, Cincinnati, Ohio; 6.1, 7.6, bucktail.
Mary McMiller, Jasper; 7.5, 5.15, bucktail.
J. B. Clarke, Edmonton; 6.12, 6.10, 7.4, bucktail.
Gladys Beach, Edmonton; 7.4, bucktail.
Ron Easler, Courtenay; 7.4, Rex Field plug.
D. McMillen, Jasper; 7.2, 6.6, Art's Bucktail.
Neal Petty, Scottsdale, Arizona; 7.0, 6.0, 7.3, bucktail.
John Hatfield, Comox; 5.4, 7.2, Lucky Louie plug.
Robert Hartt, Edmonton; 7.2, Art's Bucktail.
Myron Morlealyk, Port Credit, Ontario; 7.2.
Paul Paulson, West Vancouver; 7.1, bucktail.
H. Reddicopp, Vancouver; 7.0, bucktail.
John Pawlyshyn, Burnaby; 7.0, 6.1, Art's Bucktail.
R. Rix, Comox; 7.0, 5.11, bucktail.
Jamie Hipwell, Courtenay; 6.3, 7.0, 6.13, 5.7, hootchie.
D. Blumer, Edmonton; 7.0, 7.0, Art's Bucktail.
Murray Morrer, Phoenix, Arizona; 5.7, 6.1, 6.14, bucktail.
Murray Morrer, Phoenix, Arizona; 6.10, 6.14, 6.6, bucktail.
Ernie Fedoruk, 1867 Neil; 6.14, 6.8, Fedoruk Special.
Peter Beach, Edmonton; 6.14, 6.9, 6.8, bucktail.
Betty S. Herin, Fort Collins, Colorado; 6.13, 5.14.
Frank Derrien, 7.0, 5.2, 5.10, 6.12, herring strip.
Neil Petty, Phoenix, Arizona; 6.12, 6.10.
D. H. McMillen, Alberta; 6.12, 6.12, Art's Bucktail.
J. Pawlyshen, Vernon; 6.12, 6.2, squid and bucktail.
R. A. Herin, Fort Collins, Colorado; 6.12, Art's Bucktail.
Bob Hartt, Edmonton; 6.12, bucktail.
Kenneth Guinasso, Castro Valley, California; 6.12, bucktail.
Bud Herin, Fort Collins, Colorado; 6.11, 6.5, bucktail.
W. Fedoruk, Calgary; 6.10, bucktail.
Kerry Kicenko, Winnipeg; 6.10, Rex Field plug.
John Clark, Jasper; 6.9, 7.2, 5.5, bucktail.
Dr. Herin, Oregon; 6.9, bucktail.
B. Zaran, Lazo; 6.9, 5.14, Tiger plug.
Grace Clark, Edmonton; 6.8, bucktail.
Peter Zilkains, Dryden, Ontario; 6.8, bucktail.
George Hipwell, Courtenay; 6.8, Flashtail.
P. Beach, Edmonton; 6.8, 5.8, 5.12, bucktail.
B. Keppinger, Albany, Oregon; 6.8, Art's Bucktail.
W. Robert Goddard, North Vancouver; 6.8, bucktail.
Al Osmak, Edmonton; 6.8, 6.4, bucktail.
W. Johanson, Vernon; 6.8, Rex Field plug.
W. Grouix, Courtenay; 6.5, 6.2, Wallace Highliner.
H. Guinasso, Castro Valley, California; 5.4, 6.4, bucktail.
D. McMillen, Jasper; 6.4, 6.8, Art's Bucktail.
Muriel Pedersen, Courtenay; 6.8, Rex Field plug.
J. W. Chisholm, Calgary; 6.8, 6.0, purple bucktail.
R. Mann, Lytle Creek, California; 6.6, grey bucktail.
Sandy Thornblad, Hayward, California; 6.6, purple bucktail.
Art Clark, Courtenay; 6.5.
Barbara Keppinger, Albany, Oregon; 6.4, bucktail.
Fred Steeves, Edmonton; 6.4, 6.2, 6.3, purple bucktail.
Peter Beach, Edmonton; 5.10, 6.4, 5.0, purple bucktail.
Gordon Murray, Omaha, Nebraska; 6.3, bucktail.
Bob Keppinger, Albany, Oregon; 6.3, bucktail.
Bob Hart, Edmonton; 5.8, 6.3, purple bucktail.
Jack Hartt, Edmonton; 6.3, bucktail.
A. Clark, Courtenay; 6.3, Art's Bucktail.
W. Santiago, Comox; 6.3, bucktail.
A. Horvath, Regina; 6.2, bucktail.
Sandy Thornblad, Hayward, California; 6.2, Art's Bucktail.
Peter Beach, Edmonton; 6.0, bucktail.
Anna Guinasso, Castro Valley, California; 6.0, 5.1, bucktail.
Robbie Hughes, 2583 Thompson; 6.0, Flashtail.
R. Johnson, Courtenay; 6.0, plug.

L. Granger, Courtenay; 6.0, minnow.
Robert Allen Munn, Lytle Creek, California; 6.0, grey bucktail.
Roger Cleverly, Courtenay; 5.15, Buzz Bomb.
Mrs. F. Rix, Comox; 5.12, 5.3, 5.15, Flashtail.
Bob Hartt, Edmonton; 5.13, bucktail.
Dan Bonner, Edmonton; 5.12, bucktail.
N. Petty, Phoenix, Arizona; 5.8, 5.12, 5.0, bucktail.
J. Olenick, Comox; 5.12, Art's Bucktail.
Bill Hartt, Edmonton; 5.12, bucktail.
G. Beach, Edmonton; 5.12, bucktail.
Polly McRae, Courtenay; 5.11, hootchie.
Erwin Blumer, 5.10, bucktail.
Ron McRae, Courtenay; 5.10, hootchie.
Bob Keppenger, Albany, Oregon; 5.10, grey bucktail.
Brian Southern, Courtenay; 5.9, Strip Teaser.
Mrs. M. Thornblad, Hayward, California; 5.9, bucktail.
Dick Rix, Comox; 5.8, Art's Bucktail.
Fred Steeves, Edmonton; 5.8, 5.2, Buzz Bomb.
Tom Tantrum, Courtenay; 5.8, Flashtail.
R. A. Herin, Colorado; 5.8, 5.4, Art's Bucktail and Rex Field plug.
J. Naughton, Vancouver; 5.8, 5.0, Art's Bucktail.
L. Knight, Vista, California; 5.8, Buzz Bomb.
Pat Lowney, Lazo; 5.6, bucktail.
Stu Pitts, Comox; 5.4, Art's Bucktail.
A. Guinasso, Castro Valley, California; 5.4, bucktail.
Ken Guinasso, Castro Valley, California; 5.4, purple bucktail.
Ron McRae, Courtenay; 5.3, Art's Bucktail.
Art Clark, Courtenay; 5.3, plug.
B. Zaran, Comox; 5.3, Rex Field plug.
C. Wilfred Santiago, Comox; 5.1, bucktail.
Greg Rosworth, 2301 Alicia Place; 5.1, bucktail.
D. Pawlyshyn, Burnaby; 5.0, Art's Bucktail.
Peter Beach, Edmonton; 5.0, bucktail.
E. Petty, Arizona; 5.0, Art's Bucktail.
W. Fedoruk, Calgary; 5.0, Art's Bucktail.
Gladys Beach, Edmonton; 5.0, purple bucktail.
Fred Steeves, Edmonton; 5.0.
Ruth Murray, Omaha, Nebraska; 5.0, grey bucktail.
Robert Keppinger, Albany, Oregon; 5.0, Art's purple bucktail.

**Killarney Resort**
John Erautt, Calgary; 5.0, Saratoga Beach, Deadly Dick.

**April Point**
Ruby Skittles, Qualicum Beach; 8.4, Rebba Spit, green flashtail.

**Oak Bay Marina**
P. McAlpine, 2030 Meadow Place; 8.4, Discovery Island, Strip Teaser.
Joe Arnold, 413 Ker; 7.0, Chatham, minnow.
Paul Turner, 1731 Christmas; 5.12, Fulford Reef, Strip Teaser.

**Creed's Landing**
Butch Foster, 3916 Cumberland; 7.4, Cowichan Bay, Strip Teaser.

**Pedder Bay Marina**
W. J. Cuff, 3139 Carran; 10.0, Strip Teaser.
Janet Bell, 3111 Carran; 7.0, hootchie.
Ken McLean, 4706 Eales; 6.4, minnow.
R. W. Dyck, 2747 Claude; 5.0, Strip Teaser.
E. Mair, 1335 Glenridge; 5.0, Strip Teaser.

**Colonist**
Roy Smith, 1123 Temple; 4.0, Bligh Island, dodger and super herring teaser.

**Cheanuh Marina**
Denny Ryves, 842 Canterbury; 8.0, Beechey Head, hootchie.


## SELLING YOUR HOME?

Then Join the

**Big 'M' Club**

This club is limited (Ltd.), limited only to folks who really want to sell their homes or properties, or have a real need to sell. We at Fullbrook, Bertram & Brown are extremely lucky in having as our associates, four of the top-line salespersons in the city. Why not give my secretary a call at any time, or call at your convenience—either Hal Barber **479-6479** (nites), Art Evans **658-8924** (nites), Roma Nicoll **384-4827** (nites), or Walt Reynolds **477-6093** (nites), or any time during the day at **477-9581**.

**WE CAN AND WE WILL SELL YOUR PROPERTY!**

Our office is located at the corner of Fellham and Shelbourne, 4082 Shelbourne, that is. We start our selling immediately. Why not drop in and say hello to us! We are the "good guys".

P.S. I'm always available also. Just ask for

**JOHN MOLYARD**

Don't forget the little, Big "M"

**fullbrook, bertram & brown ltd. real estate**



## SALES PERSONNEL

Sales opportunity in Duncan, Sidney, Campbell River. Ambitious persons willing to advance their earning capacity in Men's and Boys' clothing fields. We offer a position with good prospects for future advancements and on-the-job training program.

Has potential to earn in excess of $8,500 per annum with excellent employer benefits. All applications will be treated in strictest confidence and should be addressed to

**Victoria Press Box 339**



## FOREST ENGINEERS AND FORESTERS

For all phases of forestry operations within the province. Applicants with experience preferred. Apply in confidence to

**T. M. THOMSON AND ASSOC. LTD.**
1006 Government St.,
Victoria, B.C.



## EXECUTIVE SECRETARY TO THE BOARD OF DIRECTORS

**BRITISH COLUMBIA ASSESSMENT AUTHORITY—VICTORIA**

**Duties:** Required as part of the executive management of the Assessment Authority to attend board meetings as its executive secretary, provide advice on policy implementation and see that fiscal and personnel resources are available as necessary in the Assessment Authority. Reporting to this position will be the board's comptrollership, personnel direction and information division. The executive secretary will be directly responsible for effecting administrative staff development, the drafting of by-laws, rules reports and financial statements. Liaison between the board and the assessment function and the preparation of agenda for all board meetings, and other related duties.

**Qualifications:** Requires M.B.A. or B. Com or equivalent other training in organization development plus considerable administrative experience in responsible management positions. A thorough background in personnel development is necessary, as is experience in estimating budget requirements. Experience should also include evidence of effective supervision and development of useful office systems and procedures. Candidates with some background in real property taxation will be preferred but such experience is not essential.

**Salary:** Open

**Please reply in writing to the British Columbia Assessment Authority, 517 Fort Street, Victoria, B.C., V8W 1E7. Closing date Aug. 28.**



## COMPTROLLER

**British Columbia Assessment Authority, Victoria**

**Duties:**
Under the general direction of the Executive Secretary to the Board of Directors to be responsible for affecting appropriate budgeting authorization of expenditures, payroll accounting, purchase and leasing of property and equipment; compiling the annual estimates of the authority; to maintain effective liaison with Provincial and Municipal bodies in matters of requisitioning funds; responsible for producing reports and analysis of programs, expenditures and revenues and financial status; other related duties.

**Qualifications:**
Degree from a recognized university or registration in a professional accounting association (C.A., C.G.A., or R.I.A.) considerable experience in work related to the administrative and budgetary matters.

**Salary: $16,668 - $19,968**

**Applicants must apply in writing to British Columbia Assessment Authority, 517 Fort Street, Victoria, V8W 1E7.**



## FINANCIAL ADMINISTRATION

Our Forestry and Building Materials Group requires university graduates, preferably in fields related to business administration, for divisional accounting positions in B.C. and Saskatchewan. These intermediate positions offer on-the-job exposure to the Group's logging, sawmill and panelboard operations and provide a solid background for advancement to senior positions in financial administration. An excellent salary and a full range of employee benefits are offered.

Previous experience in the forest industry is desirable but not essential. Successful candidates will be rotated as required to acquaint them with the different phases of the Group's integrated operations.

Please reply in confidence stating education, experience and present salary to:

**F. W. Legg,**
**Placement Office,**

**MacMillan Bloedel**

**1075 West Georgia Street,**
**Vancouver, B.C.**
**V6E 3R9**



## CONTROLLER

**REQUIRED IMMEDIATELY FOR IMPORT CAR DEALERSHIP**

Will be responsible for distributing work to mechanics and time keeping. Experience in this type of work preferable although a person with clerical background together with mechanical knowledge could be acceptable. Salary commensurate with experience.

**PHONE SERVICE MANAGER**

**382-9121**



## PERSONNEL OFFICER

**British Columbia Assessment Authority—Victoria**

**Duties:**
Will entail supervision of the personnel department of the Authority and recruitment of employees for offices throughout the Province, the preparing of examinations and conducting of promotional competitions, arranging transfers, conducting of organizational and work studies, investigation of grievances and the performance of other related duties including union negotiations.

**Qualifications:**
Applicants should have graduated from a University of recognized standing with a degree related to personnel administration. Experience must include a minimum of eight years in work directly related to personnel administration including at least two years as head of personnel department. Applicants must be tactful in dealing with employees and the public and have the ability to use sound judgment in recommending solutions to personnel problems.

**Salary: $15,924 - $19,056**

**Applicants must apply in writing to:**
**BRITISH COLUMBIA ASSESSMENT AUTHORITY**
**517 FORT STREET**
**VICTORIA, B.C.**



## STARTING RATE $5.08 PER HOUR
## ALCAN KITIMAT WORKS
requires
## SMELTER PRODUCTION WORKERS

**($5.08 to start, increasing to $5.48 September 9, 1974)**

In addition you will be eligible for a special bonus of 40¢ per hour from your date of hire to the 8th September 1974. This bonus will only be paid to employees active on the 24th October, 1974.

This is a shift job performing manual labor plus operating some specialized mobile equipment. On-the-job training will be provided. Shift premiums per hour equal 12¢ on afternoon shift, 15¢ on night shift and 60¢ on Sundays.

Applicants must pass a medical examination before acceptance.

As relocation assistance is available, we will accept only those applicants with good work records.

People with two to three years industrial experience will be given preference.

For those seeking a healthy outdoor life, Kitimat is a modern town of 12,500 people. There are excellent schools, an accredited hospital, recreational facilities, good fishing and winter sports.

Persons interested apply directly to: **Canada Manpower Centre at 29 - 6th Street, New Westminster, B.C., to arrange an interview with Mr. T. C. Mathers and Mr. E. Burr, on 21, 22 and 23 August 1974, the Aluminum Company of Canada, Limited representatives**



## Join the decision-making team.

Today's management needs more than numbers.

Today, they need information, analysis and interpretation of information, to give them the broad picture.

Who can give management that help? You can, as a management accountant, with the RIA designation.

As a Registered Industrial Accountant, you've been trained to work at the centre of the management team, developing and analysing the information that management needs . . . a key member of the decision-making team.

An RIA designation opens the door for opportunities; with a secure, exciting future. And it can be a future in any one of many different fields: government, industry, private practise, corporate control, education, management consultation and more.

You can start joining the decision making team now, by contacting the Society of Industrial Accountants. They'll tell you how you can become an RIA by correspondence or at night school, earning while you learn.

RIA, management accounting, an exciting future, with the decision-making team.

Registrar,
Society of Industrial Accountants of B.C.
207 - 850 West Hastings Street,
Vancouver 1, B.C.

Name _____
Address _____
_____
_____ Phone _____



## APPRAISER-NEGOTIATOR

Major British Columbia Real Estate Development Company requires a Senior Appraiser-Negotiator to head land acquisition department. The person appointed to this position must be a qualified Real-Estate Agent, and will be responsible for the investigation, valuation and negotiation of proposals in connection with a major land acquisition program for housing.

The successful candidate will be a university graduate with a degree in Economics, plus extensive experience in property valuation and negotiation or will be a Registered Appraiser with A.A.C.I. or R.I.B.C. diploma, plus 6 to 8 years experience.

Salary: $19,000 and up, depending upon experience. Attractive fringe benefits.

Location: Victoria.

Reply in confidence, with a comprehensive resume, to Victoria Press, Box No. 347.



## PURCHASING AGENT
## FOR THE CITY OF VICTORIA B.C.

**Salary Range: $15,816-$19,068 per annum**

Applications are invited from Purchasing Agents, Deputies or Senior Buyers with a number of years of experience in purchasing work, together with some supervisory experience. Preference will be given to applicants with municipal or governmental purchasing experience.

The City of Victoria (population 64,000) is the Capital of the Province of British Columbia and is the centre of an urban metropolitan area with a population of 200,000 for Greater Victoria.

The position as division head under the general direction of the Comptroller-Treasurer includes responsibility for carrying out purchasing, administration and supervision of the centralized Purchasing Division in obtaining materials, supplies and equipment for various City departments, including advising the Municipal Manager and Department Heads on all matters relating to purchasing, tendering, specifications, stores and surpluses.

The 1974 departmental budget is approximately $90,000, the staff totals 7 and the yearly purchases are approximately $3,000,000.

The starting salary will be dependent on qualifications and experience. A comprehensive fringe benefit program will apply, including a medical scheme, group life, sick leave, superannuation and other allowances. The position is to be filled towards the end of 1974.

Applications in writing stating age, experience and qualifications will be received by the Personnel Director, City Hall, No. 1 Centennial Square, Victoria, B.C., as soon as possible.



## FIRST OFFICER (MARINE)
required by
## ALCAN
**Kemano, B.C.**

A first Officer is required immediately for a permanent position aboard the M.V. "Canadian II" based at Kemano, B.C. The vessel is 110 foot with 40 passenger capacity and approximately 450 horsepower.

Kemano is a modern community with a population of 275 located on the Gardner Canal, 60 miles south of Kitimat. It is the site for the hydro electric power generation for the Alcan Kitimat Aluminum Smelter. In a semi-wilderness setting, recreational opportunities, particularly out of doors are excellent.

Preference will be given to applicants possessing a 350 Ton Home Trade Master's Ticket, however, those nearing completion of their certificate will as well be considered.

Starting salary is attractive and a variety of benefit plans are available. Modern housing rents for $50.00-$65.00 per month for family residents or $3.50 per day board and room for single residents and relocation assistance will be provided.

Interested applicants are invited to apply by submitting a resume detailing their personal and work history (include phone number) to:

Mr. D. W. Groves, Supervisor
Administrative and Community Services
Aluminum Company of Canada, Limited
Kemano, British Columbia

happy birthday to us!
5th Anniversary Sale
OPEN 10 a.m. to 9 p.m. EVERY DAY INCL'D. SUNDAY
mandel
DOUGLAS opp. WOODWARD'S 382-8276

*NAMES in the NEWS*

# $3,600 gift made in error

TUCSON, Ariz. — A 26-year-old man here almost gave a lot more to the Salvation Army than he intended. Only after he had deposited some used clothing in a drop box did he discover he had left $3,600 in cash in the pockets of one pair.

"He was wringing his hands when I showed up," said **Major David Riley,** Salvation Army centre director, who dispatched a soldier to search the box when the frantic donor called.

"He nearly fainted when we told him we found the money. He told us he would have lost his business if the money had not been recovered," Riley said.

□

LOS ANGELES — For a nine-year-old Connecticut girl, that old song Pennies from Heaven is cheap stuff. She got $100 from the sky. The UCLA geophysics department said it paid the $100 to **Susan Leson** of Stratford as its standard reward for discovery of a meteorite. The golf ball-sized chunk of metal fell onto the street near here while she was playing kickball near her home. Only about five meteorites are recovereed in the world each year.

□

FORT WILLIAM, Scotland — The Amphibious Ancient Bathing Association has insured six swimmers taking part in a 24-mile race on Loch Ness against attack by the Loch Ness monster. Each swimmer is covered for $3,120 if the monster attacks, said swim coach **Dennis Sullivan.** "We can't be too careful," he said.

□

PHOENIX, Ariz. — **Jacquie Mercer Curran,** Miss America of 1949, has filed for a divorce from her third husband after 21 years of marriage. She is married to **Richard Curran,** president of Inland Capital Corp. One of the firm's subsidiaries, a land development company, filed for bankruptcy earlier this year. The Currans also filed for bankruptcy.

□

WASHINGTON — **David Hume Kennerly,** a Pulitzer prize-winning photographer, has been named by **President Ford** as official White House photographer. Kennerly, 27, left his assignment with Time Magazine to replace **Ollie Atkins** in the post. Kennerly, who sports a trim beard, won the Pulitzer Prize in 1972 for his Vietnam coverage for United Press International.

□

VERNON, Calif. — The 53-man police force in this Los Angeles suburb has voted unanimously to join the Teamsters Union, the first police force in California to do so. Despite the union membership "we are police officers, we do not strike and we will carry out our job as required by law," said **Officer Howard Stolan,** spokesman for the Police Officers Association.

GRAND CANYON
DEATH VALLEY
SALT LAKE CITY
SAN FRANCISCO AND LAS VEGAS
15 days of sightseeing nature's wonders. We stay at the very best in accommodation.
SAT., SEPT. 28 to OCT. 12
Double $302—Twin $316
A FEW SEATS LEFT
Come along with Maryanne your hostess.
Please phone 386-2431
TRAVELLERS INTERNATIONAL TOURS LTD.
Full Detailed Itinerary.

Come View
KENSINGTON TERRACE
At Quadra and Inverness
*Where luxurious self-owned apartments set in a lovely treed and landscaped environment are going fast . . .*

80% Gone in Six Weeks to Value-Wise Victorians

| | | | |
|---|---|---|---|
| Bachelor | $19,000 | 1 Bedroom | $25 - $26,000 |
| 2 Bedroom | $31,000 up | 3 Bedroom | $41,500 |

2 Bedroom and Den $42,000

Sauna, Swirl bath, Billiard room, Hobby and Crafts room, Luxury lounge, Exercise room, Sunroof, Free Parking, Superior sound proofing.

Remember "Everything is Relative" . . .

Just compare the value and price in Kensington Terrace with other self-owned apartments now on the market. We believe your answer, like so many other Victorians, will be:

KENSINGTON TERRACE
Quadra and Inverness

Our lovely hostesses will be delighted to show you our super or apartments in Birch House, Cedar House and Arbutus House — all in beautiful Kensington Terrace.

Daily from 2:00 - 9:00 p.m.

FINANCING AT KENSINGTON TERRACE 10¼ TO 10½%
WHICH IS WELL BELOW MARKET RATES

Kensington Terrace has been primarily recommended by word of mouth by our new owners of whom we are justly proud.
Visit us and sense the atmosphere of this lovely new concept of living.

FOR FURTHER INFORMATION CALL:
Kensington Terrace 383-7444
J. B. Young 598-1818
383-4124 Anytime
Park Pacific Investments

## *Appearance No. 1,050: judge lets drunk off*

**LEEDS, England (Reuter) — An 82-year-old man made his 1,050th appearance before the court here for being drunk.**

**The judge in this north England city let him off.**

# Rape, torture claims probed

VANCOUVER (CP) — Police are investigating a report from an 18-year-old girl that she was raped and tortured Thursday at Britannia Beach, on Howe Sound north of Vancouver.

Officials said Friday the girl, who arrived in Vancouver four days ago from Toronto, told police a man forced her into his car at gunpoint here.

He drove to Britannia Beach where he ordered her out of the car and tied her to a tree. She said he whipped her with a rawhide strap, burned her with a cigarette and tortured her in other ways.

She was found staggering on a nearby highway by passing motorists, taken to hospital and later released.

## *'Stamp it out'*

SARNIA, Ont. (CP) — The Sarnia local of the Canadian Union of Postal Workers has started a campaign promoting a boycott of the Canadian postal code.

Chief steward Bob Sage said Friday the code symbolizes oppression of employees by the post office, and a denial of workers' rights to benefit at least in part from automation.

The union is stamping its own mail and encouraging members to do likewise with personal mail with the slogan "Postal code equals low pay. Let's boycott it."

They are seeking support from Sarnia and District Labor Council, other unions and organizations in the city.

The action was taken at the direction of the national CUPW office.

"Why are so many people choosing Windsor Court, Terrance?"

"Because it's a delightful place to live! It has squash courts, saunas, swimming pool, tennis courts, and charming suites for comfortable living."

Luxurious Apartments to suit your lifestyle

PHASE 1 NOW RENTING:
1 and 2 bedroom suites available
1 bedroom suites from $180-$195
2 bedroom suites from $220-$260

For your convenience:
- Many suites have breakfast areas and 2 bathrooms
- Shag carpeting
- All suites fully sound-proofed
- Ample cupboard and closet space
- Large private balconies
- Colored appliances
- Controlled entrance
- Underground parking
- The benefit of recreational facilities, including indoor swimming pool, sauna, squash and tennis courts, exercise rooms, hydro-therapy pool.*
- No pets

*adults only

WITHIN WALKING DISTANCE TO SHOPPING CENTRES, BUS ROUTES

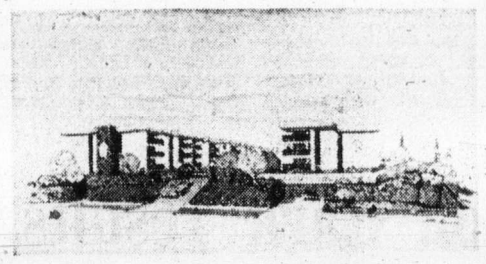

you'll enjoy living at Windsor Court

260 GORGE ROAD EAST
FOR FURTHER INFORMATION CALL 388-4555
Mr. and Mrs. D. Bertrand, Managers
MACARTHUR PARK ESTATES

The Sales Team at McCallum Motors Ltd., Says:
HAVE WE GOT A CAR FOR YOU!
DATSUN 710

We've got Datsun 710
Most other cars charge extra for features we call standard. Find out for yourself—come in for a test drive soon.
McCALLUM MOTORS
D-6822
1101 Yates Street 382-6122
1836 Old Island Highway 478-1741

OPEN HOUSE
FRIDAY AND SATURDAY, 1 P.M. TO 7 P.M.
COWICHAN BAY ARMS
Corner of Wilmot and Prichard Roads
COWICHAN BAY, VANCOUVER ISLAND
40 Luxury Strata Title Homes.
1- and 2-Bedroom Units.
★ MAGNIFICENT SEA VIEWS
• Quality Construction
• Excellent Financing

J. H. WHITTOME & CO. LTD., Duncan, B.C.
Exclusive Agents
For further Information and Special Appointments to View — Call 746-6161 or Evenings phone 746-5628 or 748-9817.

# Ontario golfers take title

EDMONTON — Ontario's Liz Ruttan took over the individual lead Friday and Ontario captured the team title in the Canadian junior women's golf championship at the Highlands Country Club.

Although Miss Ruttan's 83 Friday was seven over par, it was good enough to move her up one position in the 54-hole tourney which ends today.

Stacey West, who moved into second place — one behind Miss Ruttan — with a second-round 80, and provincial-champion Pamela Johns, who had an 82, had the best scores of the three-member provincial team, giving Ontario 320 for 36 holes and a one-shot victory over runner-up Quebec.

B.C., with Jill Badger of North Vancouver (85) and Paula Phillips of Vancouver (84) counting Friday, were third with 336.

Sydney Thomson of Victoria's Royal Colwood course slipped to an 87 and is in a three-way deadlock for 17th place with 171.

Kathy Little of Gorge Vale, the only other Victoria competitor, had a second-round 98 and is far back at 194.

—Colonist photo by Alex Barta

## Gorge acknowledges faithful service

They held a night for Leo Derman at Gorge Vale Friday, 'just because'. Not because The Hawk is leaving his post as secretary-manager of the club but just to acknowledge that he was in his 25th year of faithful service to the club and as club president Hugh Reid said: "It just seemed appropriate." Reid, at right, and club captain Ben Aylesworth (left) were among the speakers who paid tribute to Derman (centre) after a banquet which followed a friendly round of golf for members and other friends of Derman.

# City Little Leaguers reach Canadian final

ERINDALE, Ont. — Manager Bob Bull will likely go with David O'Brien, the hitting hero Friday, when Esquimalt-Victoria West begin an uphill battle today for the Canadian Little League baseball title.

The B.C. champions meet unbeaten Lethbridge Norcrest today in a nationally-televised contest but must defeat the Alberta representatives twice to take the title and advance to the world series at Williamsport, Penn.

O'Brien backed Mike Bull's three-hit, shutout pitching with a run-producing double in Esquimalt-Vic West's 1-0 triumph over Ontario-champion Brockville in the losers' bracket final of the five-team, double-knockout tourney.

It was Bull's second triumph in the national final and his eighth playoff victory.

He got the Islanders off on the right track Tuesday night by holding Brockville to four hits in a 4-2, extra-inning triumph, moving Victoria into the winners' bracket final.

**Today's game between Lethbridge and Esquimalt-Victoria West will be telecast on Channel 8 starting at 1 p.m.**

However, in that one Lethbridge came up with a 6-2 decision to assume the favorite's role today.

Bull's mound appearance Friday means that he cannot pitch today because Little League rules stipulate a 24-hour rest period before the next pitching assignment.

Bull will probably go with O'Brien in today's televised game. O'Brien has still not fully recovered from a sore shoulder which developed during the city championship in Victoria.

A victory by Esquimalt-Victoria West would force another game — immediately after the televised contest — and the pitching load may fall on Mike Bitten or Ben Christie.

Bull scored the only run Friday when he drew a base on balls in the first inning, raced to second on a passed ball and romped home on O'Brien's double past the shortstop into deep-centre field.

O'Brien was the only hitter off Brockville's Geoff Moore, who struck out six batters and gave up four bases on balls. O'Brien added two singles to his first-inning double.

Bull had sharp control throughout the contest, striking out eight while giving up no bases on balls.

It was the second meeting between Moore and Bull and the second loss for the Ontario lefthander.

Esquimalt-Vic West had another rally going in the third inning with runners on first and third bases and Mike Bitten, one of Victoria's better hitters, at the plate. Moore gave Bitten an intentional base on balls and got pinch-hitter Guyle Cornett on a third strike to end the threat.

Jim Sharpe, Victoria's regular catcher who suffered a knee injury during the area playoff and had been playing first base in the Canadian tournament, was back behind the plate and was a major reason for Bull's steadiness and confidence.

Outfielders Sitar and Greg Orton also gave Bull some defensive help with fine catches.

Brockville opened with a 1-0 victory over host Erindale on Monday before getting sidetracked by Victoria. The Ontario squad bounced back with an 11-4 trouncing over Erindale on Thursday.

| | | | | |
|---|---|---|---|---|
| Brockville | 000 000— | 0 | 3 | 0 |
| Esq.-Vic. West | 100 000— | 1 | 3 | 0 |

Geoff Moore and Peter Clow; Mike Bull and Jim Sharpe.

# *McDonalds on ropes after blowing lead*

Victoria McDonalds blew a 4-0 lead Friday night in Richmond and are facing elimination from the Pacific Junior "A" Lacrosse League playoffs.

Richmond Roadrunners recovered from a slow start and rammed in nine goals in the final period to down Victoria, 15-9, and take a 3-1 lead in their best-of-seven semi-final.

Fifth game of the series is scheduled for Esquimalt Sports Centre starting at 8 p.m. Sunday.

Tom Penway, Ray Durante and Ron Pinder shared the scoring honors for Roadrunners with three goals each. Brian Tasker, with two goals, Dennis Barry, Rico Bellusci, Ed Ashcroft and Ian Clearie were the other Richmond scorers.

Dan Ranger, Jeevan Dillon and Mike Walsh had two goals each for Victoria. Ken King, Rick Holinshead and Kevin Alexander completed the scoring for bakers.

McDonalds appeared to be well on the way to evening the series, taking a 4-0 lead by 6:23 of the opening period. But the Roadrunners finally got untracked with a goal at 14:32 and closed the gap to one goal at 4-3 by the end of the first 20 minutes.

McDonalds couldn't take advantage of penalties in the second period, failing to score on the odd-man play for seven straight minutes while Roadrunners got away with a 6-5 lead by the end of the period.

Roadrunners, who kept scoring-champion Alexander well in check throughout the game, poured it on in the last period, getting three power-play goals.

Mickey Micheaux, picked up from the Victoria junior "B" club and McDonalds' only goalkeeper in the game, made 22 saves in the first period and 20 in the final stanza, finishing with 51 shots John Lewis stopped 37 shots in the Richmond nets. Lewis was beaten only once on the odd-man play, when Alexander, who had four assists, scored his only goal.

League-champion Burnaby Cablevision also used the come-from-behind route Friday to take a 3-1 lead in their series against Surrey Salmonbellies. Burnaby scored six goals in the third period — three within a 26-second span — to defeat Salmonbellies, 12-10, in Surrey.

## Beat-Kershaw pot at $300 tonight

**Gary Kershaw will be after his 12th straight main event win in the super-stock division tonight at Western Speedway but his opponents will have a special incentive to stop the amazing victory streak at 11.**

**There's $300 in the track-sponsored bonus pot for the driver who can beat the runaway points leader in a main event, providing Kershaw is still in the race when the checkered flag falls.**

**Kershaw holds a 504-point edge on runner-up Rick O'Dell in the superstock points standings and has virtually wrapped up the division honors for 1974.**

**Tonight's program of stock car and super-stock races gets underway with time trials at 7 p.m.**

# *Ellis keeps Pirates close*

Dock Ellis is back in form and Pittsburgh Pirates are taking full advantage to maintain their pennant chances in the National League's East Division.

The often-controversial righthander tossed a five-hitter Friday to lead the Pirates to a 5-2 win over Los Angeles Dodgers and keep Pittsburgh within hailing distance of front-running St. Louis Cardinals.

Winning his sixth straight game and running his record to 9-8, Ellis had a one-hitter through five innings before losing pitcher Don Sutton beat out an infield single to start a two-run rally in the sixth.

But that was all the scoring the West Division leaders could muster and Dodgers went down to their fourth straight loss.

However, they didn't lose any ground as second-place Cincinnati Reds were topped, 2-1 when Rusty Staub lined a run-scoring single in the 12th inning to give the visiting New York Mets a 2-1 win at Riverfront Stadium.

The Cardinals also maintained their edge on Philadelphia by rallying for a 2-1 win over San Francisco Giants while the Phillies were taking a 6-3 win over Atlanta Braves.

★ ★ ★

**NATIONAL LEAGUE**

| East Division | W | L | Pct | GBL |
|---|---|---|---|---|
| St. Louis | 63 | 57 | .525 | — |
| Philadelphia | 61 | 58 | .513 | 1½ |
| Pittsburgh | 60 | 59 | .504 | 2½ |
| Montreal | 55 | 61 | .474 | 6 |
| New York | 52 | 63 | .452 | 8½ |
| Chicago | 49 | 67 | .422 | 12 |
| **West Division** | **W** | **L** | **Pct** | **GBL** |
| Los Angeles | 75 | 44 | .630 | — |
| Cincinnati | 71 | 49 | .592 | 4½ |
| Atlanta | 63 | 55 | .534 | 11½ |
| Houston | 60 | 58 | .508 | 14½ |
| San Francisco | 54 | 66 | .450 | 21½ |
| San Diego | 47 | 73 | .392 | 28½ |

| | | | | | | |
|---|---|---|---|---|---|---|
| Los Angeles | 000 002 000— | 2 | 5 | 2 |
| Pittsburgh | 100 200 02x— | 5 | 7 | 0 |

Sutton 10-9, Hough (8) and Yeager; Ellis 9-8 and Sanguillen.

| | | | | | | |
|---|---|---|---|---|---|---|
| Philadelphia | 021 000 003— | 6 | 9 | 1 |
| Atlanta | 030 000 000— | 3 | 4 | 1 |

Carlton, Schueler (3), Garber (7), Richert 2-1 (9) and Boone; Niekro 13-10 and Correll. Home run: Atlanta — Correll (2nd).

| | | | | | | |
|---|---|---|---|---|---|---|
| Houston | 200 300 030— | 8 | 15 | 1 |
| Montreal | 100 100 100— | 3 | 8 | 0 |

Griffin 12-5, Cosgrove (7) and May; Rogers 12-15, Murray (5), Carrithers (8) and Foote. Home runs: Montreal — Foote (7th), Houston — Rader (13th).

| | | | | | | |
|---|---|---|---|---|---|---|
| San Francisco | 000 000 010— | 1 | 9 | 0 |
| St. Louis | 000 000 002— | 2 | 4 | 1 |

D'Acquisto, Sosa (9) and Rudolph; Gibson 7-10 and Simmons. Home run: San Francisco — Speier (7th).

| | | | | | | |
|---|---|---|---|---|---|---|
| N.Y. | 000 000 010 001— | 2 | 7 | 0 |
| Cin. | 000 001 000 000— | 1 | 10 | 0 |

Koosman, Miller (9), McGraw 4-6 (11) and Grote; T. Carroll, Hall (8), C. Carroll (10), McEnaney 1-1 (12) and Plummer.

| | | | | | | |
|---|---|---|---|---|---|---|
| San Diego | 100 000 000— | 1 | 5 | 1 |
| Chicago | 110 002 00x— | 4 | 7 | 1 |

Freisbladen 8-7, Hardy (6), Laxton (6) and Cannizzaro, Kendall (7); Kremmel, Detore (2) 1-0, Todd (8) and Swisher. Home run: Chicago — Cardenal (9th).

**AMERICAN LEAGUE**

| East Division | W | L | Pct | GBL |
|---|---|---|---|---|
| Boston | 65 | 53 | .551 | — |
| Cleveland | 59 | 56 | .513 | 4½ |
| Baltimore | 60 | 58 | .508 | 5 |
| New York | 58 | 60 | .492 | 7 |
| Milwaukee | 56 | 63 | .471 | 9½ |
| Detroit | 56 | 63 | .471 | 9½ |
| **West Division** | **W** | **L** | **Pct** | **GBL** |
| Oakland | 69 | 51 | .575 | — |
| Kansas City | 62 | 55 | .530 | 5½ |
| Texas | 61 | 60 | .504 | 8½ |
| Chicago | 60 | 59 | .504 | 8½ |
| Minnesota | 58 | 62 | .483 | 11 |
| California | 48 | 72 | .400 | 21 |

| | | | | | | |
|---|---|---|---|---|---|---|
| Texas | 000 000 700— | 7 | 9 | 0 |
| Minnesota | 100 000 200— | 3 | 8 | 2 |

Bibby 17-14, Merritt (7), Foucault (8) and Sundberg; Bosman 5-2, Buskey (7), Wilcox (8) and Ellis. Home run: Texas — Burroughs (23rd).

| | | | | | | |
|---|---|---|---|---|---|---|
| Detroit | 100 000 400— | 5 | 9 | 0 |
| Oakland | 000 012 000— | 3 | 8 | 1 |

Lolich 14-14 and Lamont; Hunter 17-10, Fingers (7) and Haney, Tenace (8). Home runs: Detroit — Nettles (3rd), Freehan (10th), Oakland — Tenace (17th), Jackson (22nd).

| | | | | | | |
|---|---|---|---|---|---|---|
| Milwaukee | 012 000 000— | 3 | 8 | 1 |
| California | 005 000 02x— | 7 | 6 | 1 |

Wright 8-18, Rodriguez (3), Travers (8) and Porter; Ryan 16-12, Sanders (8) and Rodriguez. Home runs: California — Oliver (8th).

| | | | | | | |
|---|---|---|---|---|---|---|
| Chi. | 120 011 020 000 1— | 8 | 16 | 0 |
| NY | 320 000 020 000 2— | 9 | 17 | 2 |

Bahnsen, Pitlock (2), Forster (8) 7-8 and Downing; Dobson, Martinez (6), Upshaw (9), Lyle (10) 7-3 and Dempsey. Home runs: Chicago — Orta (9th and 10th), Henderson (15th), Allen (32nd); New York — Munson (11th).

**Second game**

| | | | | | | |
|---|---|---|---|---|---|---|
| Chicago | 000 400 000— | 4 | 9 | 0 |
| New York | 010 100 000— | 2 | 8 | 0 |

Kucek, Bahnsen 11-13 (5) and Barney; Tidrow 9-10, Martinez (7) and Munson. Home runs: Chicago — Melton (19th), Sharp (3rd).

| | | | | | | |
|---|---|---|---|---|---|---|
| Kansas City | 000 000 000— | 0 | 3 | 1 |
| Baltimore | 000 010 00x— | 1 | 10 | 0 |

Dal Canton 7-6 and Healy; Grimsley 14-10 and Williams.

| | | | | | | |
|---|---|---|---|---|---|---|
| Minnesota | 100 000 001— | 2 | 11 | 1 |
| Boston | 001 100 001— | 3 | 11 | 1 |

Hands, Campbell 6-7 (9) and Roof; Marichal, Drago (7), Veale (8), Segui (8) 6-4 and Blackwell.

# Century dominates all-star selections

The 1974 Stuffy McGinnis Men's Softball League all-stars will get a stiff workout Sunday when they meet Victoria Bate Construction in an exhibition game at Heywood Ave. Park.

The 6 p.m. game will serve as a warmup for B.C. champion Bates, host club for the Canadian Senior "A" Men's Fastball Championships here, starting Aug. 25.

League-champion Century Inn dominated the balloting for the all-star team announced Friday.

Pitcher Bill Polz, catcher Terry Oscarson, shortstop Harry Strukoff and outfielder Lou Vermette were selected along with third-baseman Mike Cox, who tied with Bob Reid of Seaboard Construction in the voting.

Other players selected were first-baseman Paul Morrison and outfielder Glen Kilduff of Seaboard, outfielder Bill Tiderman and pitcher Sid Krumpe of Port Angeles and second-baseman Randy Benn of Royal Oak Sporting Goods.

Don Schlemmer of Port Angles was named manager and Jim Buchan of Century Inn was selected as coach.

Honorable mentions went to pitcher Mel Nelson of Mike's Sports Shop, pitcher Joe Mathieson of Labatts, catcher Jerry Sparks of Port Angeles and outfielder Alden Govenlock of Sooke Merchants.

# Exhibition Park results, entries

VANCOUVER — The B.C. Jockey Club announced Friday that until the end of the season the daily racing card will be increased to 10 races with an earlier evening post time. The Horsemen's Benevolent and Protective Association had requested the increase.

Post time on week nights will now be 6:15.

Friday results and entries for today:

First Race — $1,850 claiming, three-year-olds, one and one-sixteenth miles:
Regal Leo (Chabara) $29.40 $7.70 $5.30
Successful Road (Carter) 2.90 2.60
Summer Way (Cuthbertson) 4.00
Also ran: First Contact, Fuzzy Talk, Stormy Don, Solar Time, Chief Star, Reglibury Court, Turin Queen. Time 1:49 3-5. Quinella paid $37.10.

Second Race — $2,050 claiming, two-year-olds, six furlongs:
Comic Tom (Gilbert) $7.80 $5.20 $4.20
Manpower (R. Arnold) 50.20 20.50
McCandyman (Chabara) 7.40
Also ran: Timothy Turk, Cottonwood Canyon, Scorpio Rising, Lean Forward, Glenlyon Mac, Shiractic, C Casey. Time 1:15 2-5.

Third Race — $1,750 claiming, three-year-olds and up, six and one-half furlongs:
Kitimat (J. Arnold) $17.80 $9.30 $4.50
Zorba (Salas) 15.20 5.50
Cheeky Neke (Carter) 3.90
Also ran: March in Line, Scarlet Fox, Charlesville, Scarlett Sky, Mr. Buffy, Northern Fuzz, War Nipper. Time 1:19 4-5.

Fourth Race — $2,150, claiming, three-year-olds, six and one-half furlongs:
Winning Promise (Wolski) $6.00 $3.30 $2.90
Promised Action (Travers) 11.60 6.90
Buttercrunch (Wall) 4.20
Also ran: Onward Go, Debs Jewel, Lili Meister, Young Actress, Baron George, A Little Chilly, Bhai High. Time 1:20 2-5. Exactor paid $81.10.

Fifth Race — $2,500, claiming, three-year-olds, six and one-half furlongs:
Runnin Chan (Carter) $33.40 $10.80 $5.80
Nara's Madonna (Cuthbtsn.) 4.70 3.10
Bilinguist (Wolski) 2.90
Also ran: Persian Goddess, Fircrest Red, Double Dev, World Statistics, Mac Shot, Tom's Guy. Time 1:19 2-5.

Sixth Race — $2,500, claiming, three-year-olds and up, six and one-half furlongs:
Spooky Lukey (LeBlanc) $6.30 $3.40 $2.60
Gentle Sphere (R. Arnold) 5.60 3.40
Sails And Sunset (Olguin) 4.20
Also ran: Beau Cecil, Magic Shadow, Dance To Heaven, Patricks Pal, Heer's Hope. Time 1:19 4-5. Exactor $35.90.
Track scratch: Mildenhall.

Seventh Race — $2,900 claiming, three-year-olds and up, one and one-sixteenth mile:
Jack N Ginger (Olguin) $6.70 $4.20 $3.50
Deception Pass (Carter) 8.20 5.90
Defiant Dude (Sanchez) 4.90
Also ran: Pacific Rim, Pinch Bottle, Why Beeb, Nelly Schmidt, Black Dave, Craigdell, Whistlin Wise. Time 1:46 4-5.

Eighth Race — $8,500-added, The Hopeful, three-year-olds, one and one-sixteenth mile:
Aeriel Prince (Wolski) $6.80 $3.90 $3.00
Swing Music (Colangelo) 5.40 3.50
Trustwood (J. Arnold) 2.80
Also ran: Tow The Line, Texakeha, Matabhai, Ellies Boy, Wapping, Darch. Time 1:45 4-5.

Ninth Race — $1,750 claiming, three-year-olds and up, six and one-half furlongs:
Parthanon West (Gibson) $10.50 $6.60 $3.70
Kensington Drive (Combs) 32.10 8.20
Anton W (Arnold) 3.00
Also ran: Stars Victory, Willindium, Great Guns, Rose, Little Peppercorn, Jungle Belle, Maior Act, Compulsive Winner.
Quinella paid $240.60.
Attendance 9795. Mutuel handle — $713,837.

### *Entries*

FIRST RACE — $1,750, claiming, for three-year-olds and up, 6½ furlongs:
Scalp Hunter (Carter) 114
K Valor (no rider) 117
Satan's Brother (Chabara) 119
Descansado (no rider) 119
Maiuka (Travers) 109
Gin Lizzie (Wolski) 114
Man In Silk (Dailey) 122
Craigbe (Broomfield) 119
Joes Tall Boy (Wall) 119
Nydeia (no rider) 114

SECOND RACE — $2,300, claiming, for two-year-old Canadian-bred, six and one-half furlongs:
Bel Can Jr. (J. Arnold) 120
Royal Morn (Colangelo) 118
Lanny's Sister (Combs) 115
Tays Image (Olguin) 118
Very Tasty (Gilbert) 118
Harveys Bud (Salas) 118
Tall Squaw (Dailey) 115
a-Thats The Key (Sanchez) 118
Sonic Ray (LeBlanc) 118
Overlander (R. Arnold) 118
a—W. H. MacDonald entry.

THIRD RACE: $2,500 claiming, for two-year-olds, six and one-half furlongs:
Apache Power (Sanchez) 117
Hard Choice (Dailey) 115
Natural Life (Chabara) 112
Deanomah (Smith) 115
Pacific Ruby (Olguin) 117
Mickey Finn (no rider) 115
Elsie Go Go (Combs) 115
Mr. Flintstone (R. Arnold) 115
Shango Man (Salas) 115
Lincoln Lea (Colangelo) 115

FOURTH RACE: $1,750 claiming, for three-year-olds and up, six and one-half furlongs:
Alderelle (no rider) 114
Shelwood (Smith) 119
Elsie J (Estapper) 114
Sunny Easter (Costa) 114
Labelle Virgo (Walker) 109
No Detail (R. Arnold) 122
Dandy Roman (Sanchez 119
Craig Princess (J. Arnold) 114
Poo Koo (Olguin)
Also eligible:
Beandain (Sanchez) 122
Gottawinit (Combs) 119
No No Mac (Wolski) 119
High Lonesome (Gilbert) 122

FIFTH RACE: $2,600 claiming, for three-year-olds, six and one-half furlongs:
a-A Bit of Alright (Olguin) 114
Ole Par (Chabara) 122
Gypsy Jewel (R. Arnold) 112
Darling Tenuity (Smith) 112
Nicola Captain (Cuthbertson) 117
a-Sammy Spats (no rider) 119
Okanagan Jewel (Gibson) 117
Second Perch (Carter) 112
Monkey Lea (Sanchez) 119
Eldarren (J. Arnold) 119

SIXTH RACE — $2,500 claiming, for three-year-old and up, 6½ furlongs:
Winnikim (J. Arnold) 117
Faithful Joyce (Walker) 111
Silver Waters (Leblanc) 118
The Seeker (Carter) 108
Berkley Queen (Sanchez) 116
Miss Dandy Lea (Olguin) 120
New League (Smith) 120
Konni Lake (Costa) 110
Sheila's Diamond (Dailey) 113
Union Valley (Cuthbertson) 115

SEVENTH RACE — $3,400 claiming, for three-year-olds and up, one and one-sixteenth miles:
Fancy Fields 103
Fancy Fields (Walker) 103
Rippling Snow (no rider) 119
Just a Little Guy (Travers) 115
Cointreau's Prince (Chabara) 119
Lawdy Doc (Olguin) 120
Dual Personality (Sanchez) 122
Curley G (J. Arnold) 115
Nee Coursant (Leblanc) 113
Charlie Capri (Dailey) 115
Jennie C (Wall) 114

EIGHTH RACE — $4,750 allowance, for three-year-olds and up, one and one-sixteenth miles:
Leisure Road (Smith) 114
Brandy Magic (Sanchez 117
Nine O'Clock Gun (Wall) 117
Proud Bird (Costa) 113
Railway Charlie (Travers) 107
a-Texs Troublemaker (Leblanc) 120
Crimson Clem (Cuthbertson) 117
Coulee Sage (Olguin) 111
a-Island Drifter (Leblanc) 114
Winning Wonder J (Walker) 112
a—K. O'Connel enrty.

NINTH RACE: $10,000 President's Cup Handicap, for three-year-olds and up, one and one-sixteenth miles:
Mr. Criterion (Salas) 114
Royal Quester (Sanchez) 117
Keep Your Promise (Wall) 115
Xplore (Smith) 116
a-Love Your Host (Leblanc) 121
Decidedly D. (Cuthbertson) 120
Celo Me (J. Arnold) 117
Stuff N'Nonsense (Carter) 116
Easter Search (no rider) 117
Harkerson (Olguin) 117
a — (H. Barroby)

TENTH RACE: $1,850 claiming, for three-year-olds and up, one and one-eighth miles:
Saanich Spree (Sanchez) 119
Conak (Salas) 119
Horrify (Walker) 115
Beau Bunnie (no rider) 119
Delta Jay (Chabara) 119
Grand Enterprise (no rider) 114
Hyperions Gain (Smith) 122
Royal Alder (Dailey) 119
Trouble Shoter (Olguin) 119
Crystal Comet (Carter) 114


CANADIAN FOOTBALL
VAMPIRES
Registration and Practices
JUVENILE
Boys, 16 - 19
Sundays, Tuesdays
Thursdays, 6:30 p.m.
BANTAM
Boys, 13 - 16
Mondays and
Wednesdays, 6:30 p.m.
BRAEFOOT PARK
FOR INFORMATION PHONE 479-7964

PACIFIC
HOCKEY
SCHOOL
Starts August 18
COACHES INCLUDE:
Head Coach
BOB MAYER—Cranbrook Royals, Allan Cup Finalists
DON BURGESS—Vancouver Blazers
JERRY DUDAR—Selkirk Steelers, Canadian Tier 2 Jr. Champions
JIM FOUBISTER—Victoria Cougars
JIM INGLIS—UVic Vikings
DALE COOK—Richmond Robins
JIM CARDIFF—Vancouver Blazers
RON NEMENCHUK—Winnipeg Clubs
3 One-Week Sessions Starts Aug. 18-25
PEARKES ARENA
ONE WEEK $35
Come see the school in action this week . . . and the sign up for the next week's action!
For Further Information Phone
RAY'S SPORTS CENTRE
1692 DOUGLAS COLWOOD CORNERS
385-6312 478-3606

Pacific Junior "A"
LACROSSE
PLAYOFFS
SUN., 8 P.M.
ESQUIMALT
SPORTS CENTRE
VICTORIA
McDONALDS
vs.
Richmond
Road Runners
Adults $2. Students - OAP $1.50,
Children $1.00.

GREATER VICTORIA
BOX LACROSSE
Intermediate "A"
2nd. Game Playoff
Best 2 out of 3
Saturday, 8 p.m.
Memorial Arena
VICTORIA ISLAND
PACIFIC OILERS
vs.
N. WESTMINSTER
SALMONBELLIES
FOR THE
B.C. CHAMPIONSHIP
Adults: $1 Children: 50¢

Thoroughbred
Horse Racing.
PARADE TO POST WED., THURS., FRI. 3:45
SAT., SUN. & HOLIDAYS 1:15
RAIN OR SHINE
CHILDREN UNDER 10 NOT ADMITTED
Longacres
Spend the day.
SEATTLE, WASHINGTON

TONIGHT

$300 BONUS to Any Driver Who
Can Beat GARY KERSHAW
★ SUPER STOCKS ★
and
★ ★ STOCK CARS ★ ★
Time Trials 7 p.m. Racing 8 p.m.
ADULTS $3.00 STUDENTS $2.50 KIDS 6-12 50¢
RAIN DATE MON. 7 P.M.
WESTERN SPEEDWAY

# Lancaster on target to spark Rider win

REGINA — Saskatchewan Roughriders are on the move and in a familiar position following a Friday victory in the Western Football Conference.

With quarterback Ron Lancaster throwing two passes for touchdowns, Saskatchewan rolled to a 24-13 win over Winnipeg Blue Bombers and moved into a first-place tie with British Columbia Lions.

Both the Riders and Lions have six points from their first four starts while the Bombers are the only team in the Canadian Football League still winless this season.

Both touchdown passes came in the second quarter when Saskatchewan moved to a 21-6 lead. Lancaster hit Bobby Thompson for a four-yard scoring strike on the second play of the quarter and found Tom Campana for a 24-yard touchdown toss in the final minute of the half.

Pete Watson, on a 79-yard running play, scored the other Saskatchewan touchdown while Brian Berg booted three converts and a 46-yard field goal.

Winnipeg opened and closed the scoring, Don Jonas passing to Tom Scott on a 13-yard touchdown play and Merv Walker intercepting a Randy Mattingly pass in the Winnipeg end zone and returning the ball 112 yards.

Saskatchewan dominated the statistics in winning their third straight decision, piling up 273 yards on the ground and 254 through the air compared with Winnipeg's total offence of only 187 yards — 64 rushing.

George Reed carried 18 times for 95 yards and Watson eight times for 99 while John Bledsoe led the lacklustre Winnipeg ground game with 50 yards on 12 carries.

Thompson was Lancaster's favorite target, catching six passes for 78 yards and Bledsoe gathered in five passes for 46 yards to lead the Bombers.

★ ★ ★

**WESTERN CONFERENCE**

| | P | W | L | F | A | Pts. |
|---|---|---|---|---|---|---|
| B.C. LIONS | 4 | 3 | 1 | 96 | 68 | 6 |
| Saskatchewan | 4 | 3 | 1 | 79 | 85 | 6 |
| Edmonton | 3 | 2 | 1 | 74 | 37 | 4 |
| Calgary | 4 | 1 | 3 | 64 | 85 | 2 |
| Winnipeg | 3 | 0 | 3 | 41 | 79 | 0 |

**EASTERN CONFERENCE**

| | P | W | L | F | A | Pts. |
|---|---|---|---|---|---|---|
| Montreal | 4 | 3 | 1 | 96 | 81 | 6 |
| Toronto | 4 | 2 | 2 | 83 | 80 | 4 |
| Ottawa | 4 | 2 | 2 | 77 | 78 | 4 |
| Hamilton | 4 | 1 | 3 | 72 | 89 | 2 |

Next game: Monday — Ottawa at Edmonton.

**First quarter**
1. Winnipeg, touchdown, Scott, 13-yard pass from Jonas, 3:31.
2. Saskatchewan, touchdown, Watson, 79-yard run, Berg convert, 3:50.

**Second quarter**
3. Saskatchewan, touchdown, Thompson, four-yard pass from Lancaster, Berg convert, 0:14.
4. Saskatchewan, touchdown, Campana, 24-yard pass from Lancaster, Berg convert, 14:28.

**Third quarter**
No scoring.

**Fourth quarter**
5. Saskatchewan, field goal, Berg, from 46 yards, 0:12.
6. Winnipeg, touchdown, Walker, on 112-yard pass interception, McKee convert, 11:55.

| Score by periods: | | | | | |
|---|---|---|---|---|---|
| Winnipeg | 6 | 0 | 0 | 7 | —13 |
| Saskatchewan | 7 | 14 | 0 | 3 | —24 |

| Wpg. | | Sask. |
|---|---|---|
| 10 | First Downs | 25 |
| 64 | Yards Rushing | 273 |
| 123 | Yards Passing | 254 |
| 172 | Net Offence | 470 |
| 13-28 | Passes Made-Tried | 22-34 |
| 2 | Interceptions | 2 |
| 13-43.3 | Punts-Average | 9-40.3 |
| 2-1 | Fumbles-Lost | 3-2 |
| 5-34 | Penalties-Yards | 4-15 |

Net offence is yards passing plus yards rushing, minus team losses.

*Three-time champion Bill Thompson*

# Stockton's putter keeps him rolling

WETHERSFIELD, Conn. (AP) — Dave Stockton, still possessed of a magic putting touch, opened up a two-stroke lead with a six-under-par 65 Friday in the second round of the $200,000 Sammy Davis Jr.-Greater Hartford open golf tournament.

Stockton's two-round total of 130, 12-under-par on the friendly 6598-yard Wethersfield Country Club course, was the best 36-hole score of the year on the pro tour. A 131 by Chi Chi Rodriguez in the Canadian Open was the previous low.

Stockton, 32-year-old former PGA champion, hasn't bogeyed in two rounds of play and, for the second day in a row, required only 27 strokes on the greens.

"This is the best putting I've done in a long, long time," said Stockton, who has one-putted half of the greens he has played in this tournament and once saved par in the second round with a 25-foot putt.

Only recently-crowned PGA champion Lee Trevino and Bob Wynn, a non-winning tour regular, managed to keep him in sight.

Wynn had the best round of the warm, sunny day, a 64, and was alone in second at 132. Trevino romped in with a 65 and was well-positioned at 133.

"With Stockton putting the way he is and playing the way he is, he's gonna be a hard man to catch," Trevino said. "I've got to go out and shoot 67 tomorrow just to stay in contention."

The group at 135, seven-under-par but five strokes off the pace, includes John Mahaffey, Australian Bruce Crampton, Lebron Harris. Bob Payne and J.C. Snead. Crampton and Payne had second-round 65s, Harris 66, Mahaffey and Snead 67.

Bob Murphy, who shared the first-round lead with Stockton, slipped to a 72 and was in a large group at 137. Defending champion Billy Casper improved to a 68 and was tied at 139 with Hubert Green, who had 71. Gary Player, the Master's and British Open king, fell back with 71—140.

Jack Nicklaus, U.S. Open champ Hale Irwin, Arnold Palmer and leading money-winner Johnny Miller are not competing.

★ ★ ★

| | |
|---|---|
| Dave Stockton | 65-65—130 |
| Bob Wynn | 68-64—132 |
| Lee Trevino | 68-65—133 |
| J. C. Snead | 68-67—135 |
| Bob Payne | 70-65—135 |
| John Mahaffey | 68-67—135 |
| Bruce Crrampton | 70-65—135 |
| Labron Harris | 69-66—135 |
| Bobby Cole | 70-66—135 |
| Jerry McGee | 67-69—136 |
| Bruce Devlin | 66-70—136 |
| Don Bies | 67-69—136 |
| John Schroeder | 68-69—137 |
| Grier Jones | 68-69—137 |
| John Lister | 68-69—137 |
| Gary Groh | 69-68—137 |
| Jim Colbert | 70-67—137 |
| Bob Murphy | 65-72—137 |
| Ray Floyd | 69-68—137 |
| Gene Littler | 70-67—137 |
| Don Iverson | 68-69—137 |
| Jack Ewing | 69-68—137 |
| Bob Stanton | 70-67—137 |
| Marty Fleckman | 70-68—137 |

## Hart streaks for Raiders

DETROIT (AP) — Rookie running-back Harold Hart scored two touchdowns, giving him six in the exhibition season to lead Oakland Raiders to a 41-10 National Football League victory over Detroit Lions Friday night.

Attendance was 20,488. There were 10,000 others who bought tickets but didn't show up. The Lions said 11,000 others received refunds.

ANGLERS ANCHORAGE MARINA
Brentwood Bay
Foot of Marchants Road
Under New Management
NEW FIBREGLASS BOAT RENTALS
Bait, Fishing Tackle for Sale and Rent
PHONE TODAY FOR RES.
652-3531

# *Panasiuk builds two-stroke lead*

EDMONTON (CP) — Bob Panasiuk of Windsor, trimmed six strokes off par with a sizzling 65 to take the first-round lead Friday in the 54-hole Alberta Open golf championship.

Panasiuk, winner of the Saskatchewan and Quebec Opens, carded five birdies and one eagle while taking only one bogey over the 6581-yard Derrick club course.

The leading money-winner on the Canadian tour this year had a two-stroke lead over Don Rioux of Ottawa, amateur Ken Wasslen of Calgary, veteran Bob Cox of Richmond, and young Terry Wiens of Vancouver.

Two young Canadians, Dave Barr of Kelowna, and Mike Hogan of Red Deer, were joined by Steve Groves of Lancaster, Ohio, at 68, three under par.

Ideal weather helped more than 30 golfers in the field of 124 to crack par in the $11,000 tournament, the sixth on the seven-stop Canadian tour.

Three other B.C. golfers, including John Morgan of Victoria, broke par.

Doug Robb of Chilliwack, Al Kennedy of Richmond and Morgan all shot 69s.

The field will be cut to the low 60 and ties after today's second round.

| | |
|---|---|
| Bob Panasuik | 33-32—65 |
| Don Rioux | 35-32—67 |
| Ken Wasslenn | 34-33—67 |
| Bob Cox | 32-25—67 |
| Terry Wiens | 34-33—67 |
| Dave Barr | 36-32—68 |
| Mike Hogan | 33-35—68 |
| Steve Groves | 35-33—68 |
| Gary Bowerman | 34-35—69 |
| Michel Boyer | 36-33—69 |
| Mike McTaggart | 35-34—69 |
| Gary Vanier | 34-35—69 |
| Doug Robb | 35-34—69 |
| Al Kennedy | 36-33—69 |
| Charles Green | 34-35—69 |
| Leon Decaire | 34-35—69 |
| John Morgan | 32-37—69 |
| Bill Tape | 38-31—69 |
| Gar Hamilton | 36-33—59 |
| Burt Drysdale | 36-33—69 |

**OTHER B.C. SCORES**

| | |
|---|---|
| Barry McPhee, Kamloops | 73 |
| Jason Paukkunen, Lake Errock | 73 |
| Tom Whittle, Richmond | 74 |
| Dan Robb, Vancouver | 75 |
| Dougal Ivance, Kamloops | 75 |
| Wendyl Arnold, Surrey | 75 |
| Bob Esdale, Cranbrook | 76 |
| Bob Smith, Kamloops | 76 |

# *Thompson keeps seniors crown*

Bill Thompson capped a hot week of golf Friday with a 4-and-3 win over Harold Weston of Portland in the grand championship final of the 52nd annual Northwest Seniors Golf Association tournament at Victoria Golf Club.

Thompson, who spends his summers in Victoria and winters in Arizona, spotted Weston an early one-hole lead but came on strongly to get within two strokes of par when the match ended on the 15th hole. Thompson rapped in a 20-foot putt for a birdie three on the final hole to collect his third title in three tries.

The record for consecutive wins is held by seven-time champion Ralph Whaley, a Seattle competitor now living in Victoria. Whaley won the title form 1944 to 1947 inclusively and Thompson needs a win next year to match that string.

Thompson finished one stroke behind medalist Ken Newbury of Vancouver, who had a one-over-par 71, and then defeated three Victoria competitors, Jack Peters, Dr. George Bigelow and Lou Williams, on the way to the final.

Results:

**CHAMPIONSHIP FLIGHT**

GRAND: Bill Thompson (Victoria) def. Harold Weston (Portland), 4 and 3.

AA: Jack Edgell (Vancouver) def. R. L. Sabin (Portland), 1 up.

A: E. William Johnson (Seattle) def. Arnold Koutenen (Olympia), 4 and 3.

B: Melvin Asprav (Spokane) def. Fran Andrews (Portland), 2 and 1.

C: Mac O'Brien (Spokane) def. Lionel Morrison (Victoria), 4 and 3.

D: W. S. Steele (Seattle) def. Dale Fischer (Eugene), 3 and 2.

**FIRST FLIGHT**

GRAND: Bob Dwyer (Portland) def. Curly LeClercq (Portland), 5 and 4.

AA: Nels Perkins (Tacoma) def. Harry Rowen (Tacoma), 2 and 1.

A: Gene Bowman (Wemme, Ore.) def. Merle Taylor (Portland), 1 up.

B: John Bayne (Victoria) def. Harold Husband (Victoria), 3 and 2.

C: Jay Wallenstrom (Tacoma) def. John Sullivan (Seattle), 3 and 2.

D: Ken Davis (Victoria) def. Peter Stanley (Vancouver), 1 up.

**OTHER FLIGHTS**

SECOND: Bob Cross (Eugene) def. Jack Lockhard (Vancouver), 3 and 2.

THIRD: John MacGillivray (Spokane) def. Bill Newcombe (Victoria), 2 and 1.

FOURTH: Bob Anderson (Victoria) def. Stan Haynes (Victoria), 1 up.

FIFTH: Stan Bekins (Vancouver) def. Paul Lemcke (Tacoma), 2 up.

SIXTH: Joel Baker (Seattle) def. Bill Munro (Victoria), 2 up.

SEVENTH: Bill Hewitt (Tacoma) def. Fred Bogardus (Vancouver), by default.

EIGHTH: Frank Rodway (Victoria) def. Doug Meyers (Tacoma), 2 up.

NINTH: Stewart Begg (Vancouver) def. Reg Clark (Vancouver), 2 and 1.

TENTH: Jim Brennan (Spokane) def. Bud Jaggar (Portland), score unavailable.

ELEVENTH: John Coughlin (Portland) def. Tom Montgomery (Portland), by default.

TWELFTH: John Helm (Portland) def. Bob Catlin (Portland), 3 and 2.

THIRTEENTH: Jerry Camp (Spokane) def. Bill Hunt (Portland), 3 and 2.

FOURTEENTH: Dave Fladgate (Vancouver) def. Waldo Skillings (Victoria), 2 up.

FIFTEENTH: John Byrne (Spokane) def. John Mueller (Tacoma), 2 and 1.

MEDAL ROUND: George Bigelow, low gross; Ledley McMaster, low net.

## New contract

VANCOUVER (CP) — Murray Myers, an outstanding rookie with Vancouver Blazers last season, has signed a three-year contract with the World Hockey Association club. Myers a right winger, scored 22 goals and 20 assists for Blazers last season.

# Intrepid unbeaten in cup trials

Intrepid and Courageous, the two leading yachts in the trials to pick an America's Cup defender, each won two races Friday on Rhode Island Sound.

Intrepid defeated Mariner by one minute, 27 seconds over a 20-mile course, then defeated Valiant by 2:44 in a nine-mile race.

Courageous, sailing the same courses, beat Valiant by 5:32 and Mariner by 2:48.

Intrepid will race Courageous today and Mariner will face Valiant as the trials continue.

Friday's results left Intrepid as the only undefeated boat. The two-time America's Cup defender has a 3-0 record. Courageous is 2-1, Mariner 1-2 and Valiant 0-3.

Intrepid and Mariner bumped each other in manoeuvring for the start of their race and red protest flags were hoisted in the rigging of both boats.

The bumping left a slash of red paint on Intrepid's port side near the stern. Mariner was hit on her starboard side amidships. No one was injured and the boats continued racing.

The New York Yacht Club announced it would hear the protest Sunday morning.

## *Speaking briefly*

★ ★ ★

MILITARY DUTIES will make it impossible for **Anatoli Tarasov**, coach of Soviet Union clubs, to attend induction ceremonies into Hockey Hall of Fame next week in Toronto . . . Centre-half **Larry Lloyd** joined Coventry from Liverpool for about $600,000 in the second big transfer deal of the week in British soccer. **Asa Hartford** joined Manchester City from West Bromwich Albion for a fee of about $625,000 earlier . . . **St. Louis Cardinals** of the National League have bolstered their pitching staff by obtaining veteran lefthander **Claude Osteen** from Houston . . . **U.S.** defeated defending-champion Japan 3-0 to win the women's world softball tournament . . . Leading money winner of the women's pro golf tour **JoAnne Carner fired an eagle** and four birdies on the front nine enroute to a 68 and a one-stroke lead over **Sandra Post** of Oakville, Ont., in the first round of the **St. Paul Ladies Open** . . . **Murray Tucker** of Woodbridge, Ont., fired a one-under-par 69 for the first-round lead in the CPGA seniors championship at Cambridge, Ont . . .

★ ★ ★

TRADING is hot and heavy in the National Football League as negotiators struggle to settle the lengthy strike, and several veterans have decided to retire . . . **Kansas City Chiefs** have traded an undisclosed draft choice to **Cleveland Browns** for **Bob Briggs** and **Bubba Pena**, while 10-year veteran **George Seals** of the Chiefs has called it quits . . . And the Browns have traded tight-end **Chip Glass to New York Giants** for defensive-end **Carter Campbell** and picked up another defensive-end, **Lester Sims**, from **San Diego Chargers** on waivers . . . **San Francisco 49ers** have traded tight-end **Dick Witcher** and wide-receiver **John Isenbarger**, both bound for the World Football League, to **Chicago Bears** for kick-returner **Cecil Turner** . . . Two members of the Bears, defensive-end **Mel Tom** and punter **Bobby Joe Green**, have announced their retirements . . . and so has offensive-lineman **George Goeddeke**, who failed the Bronco physical examination . . . **Ron Smith**, a 10-year veteran strong-side safety has been traded to **Oakland Raiders** by **San Diego Chargers** . . . and **Denver** have learned that veteran receiver **Gene Washington** requires ankle surgery and will miss the entire season . . .

## Cricket ace will retire

**LONDON (AP) — West Indian cricket star Gary Sobers, one of the game's greatest all-rounders, announced Friday he is retiring from first class cricket.**

**Sobers, the only cricketer ever to hit six sixes off one six-ball over, said he will quit his club, Nottinghamshire, at the end of the current cricket season later this month.**

**Sobers, 38, said he cannot face the strain of another season of playing cricket seven days a week.**

## *Sports today*

**CRICKET**

**1:30 p.m. — Victoria and District League; Albion vs. Cowichan at Cowichan Bay.**

**LACROSSE**

**2 p.m. — Second game. best-of-three B.C. Intermediate "B" playoff, Esquimalt Teamsters vs. Richmond, Esquimalt Sports Centre.**

**8 p.m. — Second game best-of-three B.C. Intermediate "A" playoff, Victoria Island Pacific Oilers vs. New Westminster, Memorial Arena.**

**AUTO RACING**

**7 p.m. — Time trials, super-stock and stock car program, Western Speedway.**

The Original Knight
SOLUNAR TABLES
When To Fish Or Hunt

According to the Solunar Tables calculated for this area, the best times for hunting and fishing for the next 48 hours will be as follows (Times shown are Pacific Daylight Times):

| | Minor | Major | Minor | Major |
|---|---|---|---|---|
| | A.M. | | P.M. | |
| TODAY | | | | |
| | 4:45 | 11:25 | 5:20 | 11:55 |
| TOMORROW | | | | |
| | 5:35 | — | 6:10 | 12:25 |

Major periods, lasting 1½ to 2 hours, dark type.
Minor periods, shorter in duration, light type.

JOURNEYMAN BODYMAN
Required Immediately
Excellent Working Conditions. Income based on flat-rate system, plus full fringe benefits. Modern shop, fully equipped to help you earn well above average income.
Call "CAM" McCALLUM
McCALLUM MOTORS
1101 Yates Street
382-6122

SUZUKI
Best Value Month
Get on to something good
MOTORCYCLES

| Motocross | Reg. Value | AUGUST SPECIAL |
|---|---|---|
| TM75 | $ 590 | $ 490 |
| TM100 | $ 790 | $ 690 |
| TM125 | $ 899 | $ 799 |
| TM250 | $1275 | $1150 |
| TM400 | $1475 | $1350 |
| ROADTWIN T500L | $1495 | $1399 |

FREDERICK MOTORS
616 Queens Ave. Phone 383-0823
KEN WILLIAMS, Manager
D. Lic. 7080

Award winning service means more than just service for your VOLVO at
McCALLUM MOTORS
1101 Yates St. D6822 382-6122

"Home of the Friendly Curlers"
CURLERS
There is still time to form a league or join a league in Canada's fastest growing sport.
IF YOU HURRY
MEN'S SENIOR LEAGUE
Curling three times weekly: Monday, Wednesday and Friday—9:30 a.m. and 11:30 a.m.
LADIES' AFTERNOON LEAGUE
Twice weekly—Tuesday and Thursday
BUSINESS LADIES
Every Tuesday night—9:00 p.m. to 11:00 p.m.
MIXED LEAGUES
Mixed Curling Tuesday, Wednesday, Friday and Saturday Evenings and all day Sunday.
ENTRIES ALSO BEING ACCEPTED FOR NEW LEAGUES AS FOLLOWS
—LADIES' NIFTY-FIFTY LEAGUE — Monday 12:00 p.m. - 2:00 p.m.
—MEN'S WEEKEND SPECIAL, (15 GAMES) SATURDAY, 10:00 a.m. - 12:00 p.m.
—LADS' AND LASSIES' LEAGUE—SATURDAY, 4:00 p.m. - 6:00 p.m.
—SUNDAY MIXED (EARLY RISERS) SUNDAY, 8:00 a.m. - 10 p.m.
DON'T DELAY—PHONE 479-7188; Tomorrow may be too late!
PLAYLAND CURLING CLUB
4240 GLANFORD AVENUE 479-7188

PlayMate home recreation centre ltd.
SUMMER CLEARANCE
SALE

| | Reg. | NOW |
|---|---|---|
| 2 Horseshoe Sets | 6.95 | 5.25 |
| 10 Badminton Racquets | 1.89 | 1.29 |
| 3 Torii | 18.95 | 13.95 |
| 5 Zim Zam | 22.00 | 16.00 |
| 4 Badminton/Volleyball Sets | 16.95 | 14.50 |
| 3 Indoor-Outdoor Shuffleboard Sets | 33.50 | 28.00 |
| 3 Tetherball Sets | 14.95 | 12.50 |
| 7 Lawn Dart Sets | 5.49 | 4.49 |
| 4 Croquet Sets | 33.50 | 27.95 |
| 2 Croquet Sets | 22.50 | 18.50 |
| 2 Brunswick Bowling Balls | 33.95 | 27.15 |
| 4 Pairs Ladies' Bowling Shoes | 13.95 | 11.15 |
| 8 Assorted Bowling Bags | | 20% Off |

ARRIVING SOON: 1975 Brunswick Billiard Tables!
PlayMate
home recreation centre ltd.
3214 Douglas St. 383-0421

Introducing
NuForm®
...a new prophylactic development
NuForm Sensi-Shape
ONE DOZEN PROPHYLACTICS
Sensitol Lubricated
The people who for years have been supplying "quality" contraceptive products, now bring you a scientific improvement—the best yet, from Julius Schmid. NuForm Sensi-Shape. NuForm *is* a new form in male contraceptives. It is different by design.
NuForm's design provides:
• Additional sensitivity.
• Maximum security.
• The ultimate in quality.
NuForm Sensi-Shape. The best yet for you...available lubricated and non-lubricated, in drug stores only.
We wouldn't have introduced NuForm if we didn't believe it was better...
the best yet from
JULIUS SCHMID OF CANADA LIMITED

# Championships climax parks tennis program

Four double winners emerged from the Greater Victoria Junior Public parks tennis tournament which ended this week with finals at Stadacona Park courts.

Dave Solley, Rick Gibson, John Zanuc and Karen Lupkoski won two titles each in the three-day tourney which marked the end of the summer-long program sponsored by the four municipal public parks departments. More than 200 competitors entered the tourney, which made use of virtually every public court in the area during the three days.

Solley defeated his brother Bob in the nine- and 10-year-olds' singles final and then combined with him to down Bob Wells and Dave Miller in the doubles final.

Scott Weinberg was the victim of Gibson, who took the singles title with a 6-2, 6-3 triumph and combined with Tim Knowles for a 6-2, 6-2 win over Weinberg and Cam Scobie in the 11- and 12-year-olds doubles final.

Zanuc captured two 13-and-over titles, defeating Ben Power, 8-6, 3-6, 9-7, in a singles marathon, and teaming with Power for a 6-3, 6-2 verdict over Cam McLure and Mike King in the doubles.

Miss Lupkoski's wins came in the 11- and 12-year-olds division. She took the singles event with a 6-1, 6-0 decision over Terry Anne Todd and partnered Debby Ruskin for a 6-2, 6-1 victory over Carol Ireland and Judy Taylor.

It may have been a case of "all in the family" for tiny Kelly Davies, who won the Kelly Davies, who won the nine- and 10-year-old singles crown with a 9-1 triumph over Caroline Guild. Miss Davies is the sister of city champion Ted Davies.

Results:

**11-and-12-year-olds**

SINGLES: Rick Gibson defeated Bob Solley, 9-7.

DOUBLES: Bob and Dave Solley defeated Bob Wells and Dave Miller, 9-5.

**11-and-12pyear-olds**

SINGLES: Rick Gibson defeated Scott Weinberg, 6-2, 6-3.

DOUBLES: Rick Gibson and Tim Knowles defeated Cam Scobie and Scott Weinberg, 6-2, 6-2.

**13-and-over**

SINGLES: John Zanuc defeated Ben Power, 8-6, 3-6, 9-7.

DOUBLES: John Zanuc and Ben Power defeated Cam McLure and Mike King, 6-3, 6-2.

**GIRLS**

**Nine-and-10-year-olds**

SINGLES: Kelly Davies defeated Caroline Guild, 9-1.

DOUBLES: Lori Hayes and Caroline Guild defeated Katrina Lupkoski and Heather Paxton, 9-0.

**11-and-12-year-olds**

SINGLES: Karen Lupkoski defeated Terry Anne Todd, 6-1, 6-0.

DOUBLES: Karen Lupkoski and Debby Ruskin defeated Carol Ireland and Judy Taylor, 6-2, 6-1.

**13-and-14-year-olds**

SINGLES: Marian Low defeated Kelly Holding, 6-4, 6-4.

DOUBLES: Jane and Tina Battastola deefated Sonia Seaforth and Kelly Holding, 0-6, 6-3, 6-0.

**15-and-over**

SINGLES: Kathy Robinson defeated Sue Angus, 6-3, 6-2.

DOUBLES: Penny Murray and Janice Blyth defeated Eileen Currie and Sally Mar, 6-2, 6-0.

*John Zanuc*
. . . boys open champ

*Kathy Robinson*
. . . 15-and-over girls

*Doubles winners Karen Lupkoski and Debby Ruskin*

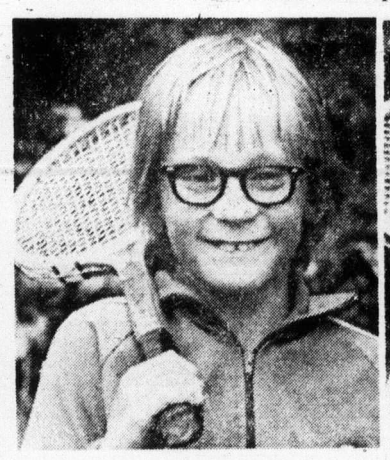

*David Solley*

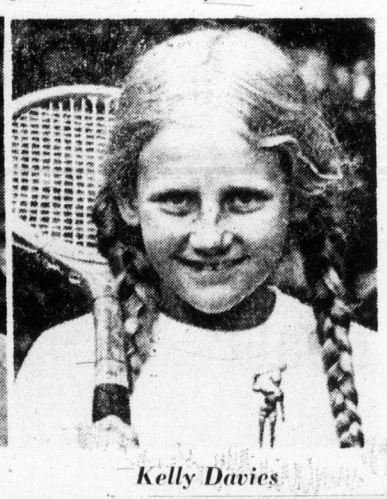

*Kelly Davies*

# Harris pulls upset in Cowichan tennis

COWICHAN — Geoff Harris of Courtenay is the only Canadian remaining in the men's singles event following quarter-final action Friday at the Pacific Northwest tennis championships.

Harris scored a major upset in topping former-champion Jim Jackson of Seattle, 7-6, 6-3, and the Courtenay doctor, unseeded in the event, will meet Billy Hoover of Texas, a 6-2, 6-3 winner over Roger Skillings of Victoria, in today's semi-finals.

The other semi-final will match top-seeded Al Stultz of Seattle, 6-2, 7-6 winner over Peter Bard of Vancouver, against Peter Popodopolos of Seattle, a 6-4, 6-2 winner against Al Lawrie of the U.S.

In men's doubles play, Skillings and Ernie Cockayne of Victoria reached the finals with a 6-4, 6-2 win over Denny Lewis and Bob Thompson of Eugene, Ore. The Victoria pair will meet Stultz and Popodopolos, 7-6, 6-2 winners over Harris and Lawrie, today.


PRODUCTION ENDS
CLEARANCE
1974 REINELL
WORLD OF PLEASURE

happy birthday to us!
5th Anniversary Sale
OPEN 10 a.m. to 9 p.m. EVERY DAY INCL'D. SUNDAY
mandel
DOUGLAS opp. WOODWARD'S
382-8276

DISNEYLAND
BEFORE SCHOOL
10 EXCITING DAYS
Visiting California and a touch of Mexico
DEPART AUG. 23 — RETURN SEPT. 1
PHONE 386-2431
And Ask for Kathy Your Hostess
TRAVELLERS INTERNATIONAL TOURS LTD.

SALMON COUNTRY
PEDDER BAY
marina
BOAT RENTALS • GUIDE SERVICE
RAMP • WHARFAGE
ATTENTION FISHERMEN
Recommended fishing times for best feeding activity in local waters.

| Date | Major a.m. | Minor p.m. |
|---|---|---|
| 18th | 8:50-10:50 | 3:30-5:30 |
| 19th | 9:25-11:25 | 4:00-6:00 |
| 20th | 4:15- 6:15 | 4:35-6:35 |

ROCKY POINT RD. • 478-1771

INFANTRY

IT'S NOT ALL FOOTWORK. Once you've completed your basic training, you begin training in an infantry speciality. You could become a surveillance equipment operator, a driver, a weapons specialist, a communicator or a parachutist.
If you are between 17 and 24, a Canadian Citizen, and have grade eight or better we may have the opportunity you've been looking for.
For more information visit your local Canada Manpower Centre or come on in and see us:
Canadian Forces Recruiting Centre
1002 Wharf Street, Victoria
Phone — 388-3547

Belvedere
KING SIZE
INTERNATIONAL
On CBC National, Saturday August 17, 4 to 5 P.M.

NOTICE
BLACKTOP DRIVEWAYS
SPECIAL SUMMER PRICES
MADISON PAVING CO.
385-9822
384-0024

YEAR END SALE
Stock MUST Be Reduced By Sept. 1
Save $$$ On These Popular Imports
48 Gals. Of Gas Free

| | REGULAR | Y.E.S |
|---|---|---|
| 1973 Pinto | $2495 | $2187 |
| 1973 Celica | $3395 | $2845 |
| 1972 Datsun | $2195 | $1825 |
| 1972 Marina | $2195 | $1845 |
| 1972 Celica | $2995 | $2455 |
| 1971 Cricket | $2095 | $1932 |
| 1971 Vega | $1995 | $1610 |
| 1970 Mazda | $1495 | $1225 |
| 1969 Datsun | $1595 | $1330 |
| 1972 Datsun P.U. | $2395 | $2110 |

REMEMBER
Bring this ad with you and receive
48 Gals. of Gas
Free with the purchase of any of the above vehicles.
B. MADSEN MOTORS LIMITED
2691 Sooke Road 478-5011
Bonded For Your Protection
D.L. 5026
The Largest Selection of Pre-Owned Automobiles in Glen Lake

TENNIS
SPORTSWORLD
Hillside Shopping Centre 388-6322

Men! Need a leather coat? . . . like a suede jacket? . . . see
Matt Fisher
Victoria's Leading Retailer of Leather Fashions at
Hillside Shopping Centre
and
1175 Douglas at View Downtown!


## Victoria Daily Newspapers FOOD SHOPPING LIST

Save money on the "big value" food buys in today's grocery ads. Check the items you need and take this list with you on your shopping trips.

| ✓ | ✓ | ✓ |
|---|---|---|
| ☐ **Produce** | ☐ **Baby Needs** | ☐ Spaghetti |
| ☐ Apples | ☐ Canned Fruit | ☐ Rice |
| ☐ Asparagus | ☐ Canned Meat | ☐ Wrap: Wax, Clear, Foil |
| ☐ Bananas | ☐ Canned Vegetables | |
| ☐ Beans | ☐ Cereal | ☐ |
| ☐ Cabbage | ☐ Diapers | ☐ |
| ☐ Carrots | ☐ Oil | ☐ **Meats** |
| ☐ Cauliflower | ☐ Powder | ☐ Bacon |
| ☐ Celery | ☐ | ☐ Chicken |
| ☐ Cucumbers | ☐ | ☐ Cold Cuts |
| ☐ Lemons | ☐ **Condiments** | ☐ Fish |
| ☐ Lettuce | ☐ Ketchup | ☐ Ham |
| ☐ Limes | ☐ Mustard | ☐ Hamburger |
| ☐ Onions | ☐ Pepper | ☐ Liver |
| ☐ Oranges | ☐ Pickles, Olives | ☐ Pork Chops |
| ☐ Peppers | ☐ Relish | ☐ Roasts |
| ☐ Pineapple | ☐ Salad Dressings | ☐ Sausage |
| ☐ Potatoes | ☐ Salt | ☐ Spareribs |
| ☐ Tomatoes | ☐ Spices | ☐ Steaks |
| ☐ Turnip | ☐ Vinegar | ☐ Turkey |
| ☐ | ☐ | ☐ Wieners |
| ☐ | ☐ | ☐ |
| ☐ **Canned Goods** | ☐ **Dairy Bar** | ☐ |
| ☐ Applesauce | ☐ Butter | ☐ **Household Supplies** |
| ☐ Beans | ☐ Cheese | ☐ Bleach |
| ☐ Carrots | ☐ Eggs | ☐ Detergents |
| ☐ Corn | ☐ Ice Cream | ☐ Cleansers |
| ☐ Fruit Cocktail | ☐ Milk | ☐ Furniture Polish |
| ☐ Fruit Juices | ☐ Shortening, Lard | ☐ Garbage Bags |
| ☐ Mushrooms | ☐ Yogurt | ☐ Hand Soap |
| ☐ Macaroni | ☐ | ☐ Light Bulbs |
| ☐ Peaches | ☐ **Frozen Foods** | ☐ Liquid Detergent |
| ☐ Pears | ☐ Desserts | ☐ Paper Towels |
| ☐ Peas | ☐ Fish | ☐ Serviettes |
| ☐ Pork & Beans | ☐ Fruit | ☐ Wax |
| ☐ Salmon | ☐ Juices | ☐ |
| ☐ Sardines | ☐ Soups | ☐ **Drugs** |
| ☐ Soups | ☐ TV Dinners | ☐ Aspirin |
| ☐ Spaghetti | ☐ Vegetables | ☐ Deodorant |
| ☐ Tomato Sauces | ☐ | ☐ Razor Blades |
| ☐ Tomatoes | ☐ | ☐ Sanitary Napkins |
| ☐ Tuna Fish | ☐ **Miscellaneous** | ☐ Shampoo |
| ☐ | ☐ Cake Mixes | ☐ Tissues |
| ☐ | ☐ Candy | ☐ Toothpaste |
| ☐ **Staples** | ☐ Cereals | ☐ |
| ☐ Baking Powder | ☐ Cigarettes | ☐ **Bakery Items** |
| ☐ Baking Soda | ☐ Crackers | ☐ Bread |
| ☐ Chocolate Drink | ☐ Jams, Marmalade | ☐ Cakes |
| ☐ Corn Starch | ☐ Lunch Bags | ☐ Cookies |
| ☐ Coffee | ☐ Macaroni | ☐ Pies |
| ☐ Flour | ☐ Margarine | ☐ Rolls |
| ☐ Nuts, Raisins | ☐ Noodles | ☐ **Other Items** |
| ☐ Sugar | ☐ Peanut Butter | ☐ |
| ☐ Syrup | ☐ Pet Food | ☐ |
| ☐ Tea | ☐ Pop | ☐ |
| ☐ | ☐ Potato Chips | ☐ |
| ☐ | ☐ Pizza | ☐ |

*Published for Your Shopping Convenience by*
Victoria's Daily Newspapers

*Experienced in youth work*

# Sally Ann gets new chief

By DON GAIN
Colonist Church Editor

Victoria's Salvation Army Citadel Corps has a new commander. He is Major Ivan McNeilly who was posted from Guelph, Ont.

He succeeds Major Don McMillan who has gone to Montreal as divisional secretary for the Quebec and Eastern Ontario division of the Army.

"Don is bilingual," McNeilly said in an interview this week, "so he's the man for that job."

The new commander was born in Montreal and joined the Army as a child through attendance at Sunday school. He and his wife, the former Lieut. Elsie Brown of Moose Jaw, have six children and they'll all be attending school in Victoria this fall.

The Army's new public relations officer, Capt. Stan Ratcliffe and his wife, Dorothy, also have six children but only five will be going to school here next month. The eldest, Catherine, 18, is entering nurses' training at Grace General Hospital in Winnipeg.

The McNeillys have had several postings in Ontario as well as on the Prairies and this is the second time they've served in B.C. They were in New Westminster before their posting to Galt and Guelph.

McNeilly, who has had a lot of experience in youth work, plans to put particular emphasis on the young people's corps at the Citadel.

"If the senior corps is to have a bright future we must concentrate on young people now," he said, "for they are the coming army."

He said the Army offered young people a way of life based on scripture. "There has been a large change in social patterns," he said, "but we adhere to the old standards handed down by God."

"To put if briefly," he added, "we concentrate on living a life of holiness."

The army has various programs for adults and senior citizens as well, the new commander pointed out, and these will be continued.

For the Ratcliffes their posting to Victoria gave them a chance to come home. Ratcliffe is the son of Mr. and Mrs. Joseph Ratcliffe of 821 Arncote, Langford, and his wife is the former Dorothy Green, daughter of Mr. and Mrs. Walter Green of 2780 Spencer Road, Langford.

He graduated from Victoria high school. She is a graduate of Mount View.

Ratcliffe worked for the Canadian Pacific's B.C. Coast Steamships for a number of years and also for the provincial public works department. He and his wife went from Victoria to attend the Army's training college in Toronto.

MCNEILLY FAMILY group includes, top row from left, Colleen, 15; Derek, 17; Ivan, and bottom row, from left, Jan, 10; Lorne, 12; Cheryl, 14; Elsie and Kenneth, 5.

## Witness list varied

A tugboatman, a teacher, a physician, a carpenter, a taxi-driver and a housewife will be among those giving testimony at a special service of witness at 7 p.m. Sunday at the Cameron bandshell in Beacon Hill Park.

The service, conducted by the Shantymen's Christian Association and Gosworth Road Community Church, will be the last but one of the open-air gospel services in the park sponsored by Park Services Interdenominational.

Rev. Percy Wills, long associated with the Shantymen, will be master of ceremonies and song leader assisted by Joe Hitchen, chairman of the board of the Community Church.

Others giving testimony to their Christian faith include a camp director, a postmaster, a loafer, a preacher, a preacher's wife and a whole family.

## Vacation class for children

Children of all denominations, or no denomination, will be welcome at a vacation school to be given by Esquimalt United Church next Monday to Friday. The school is for children aged six to 10 and will be held from 9:30 a.m. till noon at the church.

Vietnam objectors' upheld

# U.S. amnesty sought

ST. CATHARINES, Ont. (CP) — Amnesty for conscientious objectors to the war in Vietnam was among the resolutions passed by the General Conference Mennonite Church convention held at Brock University.

More than 1,200 delegates from Canada, the U.S., Brazil, Uruguay and Paraguay attended the convention.

Delegates passed a resolution asking the U.S. government to restore full civil rights to those who refused to fight in Vietnam for reasons of conscience. It also asked the Mennonite congregation to welcome back those men and to commend countries such as Canada for admitting those who chose to leave the U.S. rather than accept military service.

A resolution passed on the world food situation called on members of the Mennonite church to reduce their food expenditures by 10 per cent and contribute the difference to meet the needs of others.

This resolution also calls for Mennonites to influence the public policy of the U.S. and Canadian governments in the use of food supplies so that poorer countries will share in those resources.

In addition, the resolution calls for greater financial and material resources for rural development and family planning programs in developing countries and in North America in areas where poverty and diet deficiencies exist.

Also approved was a resolution on the war tax issue, which calls for Mennonites in Canada and the U.S. to withhold the portion of their taxes that pays for military expenses.

It approves the payment of that portion of taxes into the World Peace Tax Act which is under study by the U.S. government, and urges Mennonites to support that bill when it reaches the House of Representatives.

Elmer Neufeld of Bluffton, Ohio was elected president, Edward Enns of St. Catharines, Ont., vice-president, and Hedy Sawadsky of Souderton, Pa., secretary.

## U.K. preacher to take meet

A distinguished theologian and preacher from England will preach at all services in Emmanuel Baptist Church Sunday and at the drive-in service in Hillside shopping centre Sunday evening. He is Dermot McDonald, vice-principal of the London Bible College who was invited to Victoria by Emmanuel pastor Rev. Norman Archer who studies philosophy with him at the London college.

## Officers named by parks body

WINNIPEG (CP) — Frederick Graham of Kitchener, Ont. has been chosen president of the Canadian Parks and Recreation Association. Past president is W. Glenn Tuck of Regina and president-elect is Thomas Riley of Toronto. Jean-Claude Pageot of Quebec was named director at large and Andy Livingston of Vancouver, treasurer.


CHRISTIAN SCIENCE
FIRST CHURCH OF CHRIST, SCIENTIST
A Branch of The Mother Church, The First Church of Christ, Scientist, in Boston, Massachusetts.
Chamber St. at Pandora Ave.
Nursery and Elevator Available
SUNDAY SERVICES: 9:30 and 11:00 a.m.
Subject: "SOUL"
Sunday School: 9:30 and 11:00 a.m
Testimony Meeting Wed., 8:00 p.m.
Free Public Reading Room
Open Daily — 1210 Broad St.
All Are Welcome
Listen Regularly to "THE TRUTH THAT HEALS"
Sundays at 8:45 a.m.
CFMS, 98.5 mgs Chan. 12 Cablevision

Saanich Community Church
(Mennonite Brethren)
3220 Cedar Hill Road
10:00 a.m.—FAMILY WORSHIP
Experience, Love and Fellowship
Pastor: B. L. Braun

WORLDWIDE CHURCH OF GOD
Affiliated with Ambassador College and Garner Ted Armstrong
SERVICES SATURDAY, 10:30 A.M.
2750 QUADRA STREET, VICTORIA, B.C.
Minister: Mr. G. Patrickson — Phone 477-4065
Listen to World Tomorrow, Broadcast 10:30 Nightly, CJVI

North Douglas Pentecostal Tabernacle
Douglas at Canterbury
Pastor: Rev. Harold Pendray
9:45 a.m.—SUNDAY SCHOOL
11:00 A.M. and 7:15 P.M.
GUEST SPEAKER
REV. J. H. RICHMOND
EVERYONE WELCOME

VICTORIA ALLIANCE CHURCH
1792 Townley Street — Telephone 382-1321
PASTOR: REV. H. G. CLARK
9:45 a.m.—Sunday School Hour. A class for every age.
11 a.m. and 7 p.m.—Speaker: Rev. Len Newell
Director of Wycliffe Translators
VACATION BIBLE SCHOOL
AUG. 26 - 30

VICTORIA TRUTH CENTRE
SCIENCE OF THOUGHT
Speaker: Dr. Lorne McLean of Armstrong
11:00 a.m.—"THE WHOLE TRUTH AND NOTHING BUT THE TRUTH"
7:30 p.m.—"THE DIVINE CHANNEL"
1201 Fort St. EVERYONE WELCOME

OPEN AIR SERVICE
BEACON HILL PARK
At Bandshell, Sunday, 7 p.m.
(Rain or Shine). In Charge:
Shantymen's Christian Assn. and
Gosworth Rd. Community Church
Master of Ceremonies: Rev. Percy E. Wills
In a special "SERVICE OF WITNESS"
with testimonials by people from various walks of life.
Music by Singers and Instrumentalists.
Auspices: Park Services Interdenominational

LAMBRICK PARK CHURCH
1790 Feltham Road (off Shelbourne)
SUMMER LECTURE SERIES
Sponsored by REGENT COLLEGE
Evangelical and Biblical College on Campus at University of British Columbia.
• SUNDAY, AUGUST 18—
11 a.m.: Dr. B. P. Sutherland,
Vice-Principal Regent College.

7 p.m.—"How to Build the Church"
10:30 a.m.—"ON TAKING UP SPACE"
Dynamic material for all believers
Tourists Are Especially Welcome
Queens avenue Apostolic church
John D. Francis, Pastor 804 Queen's Ave. Phone 477-6070

TRINITY CHRISTIAN CENTRE
Raynor and Fullerton
Just Off Craigflower
The Difference Is Worth the Distance
4 p.m.—TEACHING—John Stone
5 p.m.—Supper and Fellowship
(Bring your own food, drinks provided)
6 p.m.—Thanksgiving and the Lord's Supper
7 p.m.—Rev. Charles McMatton Ministering

GLAD TIDINGS
PENTECOSTAL CHURCH—842 North Park St.
9:45 A.M.—CHRISTIAN EDUCATION HOUR
Guest Pastor — Rev. Howard Kerr preaches on
A POURED-OUT OFFERING 11 a.m.
TYING THE HANDS OF GOD 7 p.m.
CHRISTIAN EDUCATION HOUR 9:45
ASSEMBLY OF GOD — VISITORS WELCOME
Pastors: Rev. Paul Hawkes, B.A., M. Div. David L. Ball, B.A., B. ED.

CHRISTIAN REFORMED
Agnes and Glanford
WORSHIP SERVICES
at 10:30 a.m. and 7:00 p.m.
Minister: Rev. P. W. DeBruyne

NAZARENE
2571 Quadra Street
Rev. Eugene Culbertson
Pastor
Sunday Services:
Sunday School—9:45 a.m.
Morning Worship—11:00 a.m.
Evening Worship—6:00 p.m.

THE SALVATION ARMY
Citadel Corps—757 Pandora Avenue
Corps Officers—
Major and Mrs. Ivan McNeilly
9:45 a.m.—Sunday School
11:00 a.m.
Holiness Meeting
7:00 p.m.
Evangelistic Meeting
A warm welcome awaits you at the Army

TRINITY PRESBYTERIAN CHURCH
at Gorge Shopping Centre
2964 Tillicum Road
Sunday
11:00 a.m.
Rev. G. D. Smith, M.A.

BAHA 'I
Phone 385-8131

CHRISTADELPHIAN
1396 McKenzie Ave.
Sunday School—9:30 a.m.
11:00 a.m.
Breaking of Bread
Lecture D.V.
7:30 p.m.
"THE ONLY LIFE WORTH LIVING"
J. HILEY

KNOX PRESBYTERIAN CHURCH
2964 Richmond Avenue
11:00
"The Mark of a Christian"
The Rev. A. Beaton, B.A., Minister

St. Andrew's Presbyterian Church
Downtown — Douglas at Broughton
The Rev. Bruce J. Molloy, M.A., B.D., M.Th.
The Rev. Andrew J. Mowatt, C.D., B.A., B.D., D.D.
11 a.m.—"Elijah - 4. A Still, Small Voice"
(Selections from Mendelssohn's Elijah)
7 p.m.—"Providence: God's Plan for Our Lives."
Dr. A. J. Mowatt at Both Services

CHURCH BY THE LAKE
(Elk Lake Baptist)
Pat Bay Highway at Elk Lake
PASTOR: REV. TED FOLLOWS
Morning Worship 10:00 a.m.
Come and Bring the Children

CENTRAL BAPTIST
833 PANDORA AVENUE
PASTOR, REV. R. D. HOLMES, B.TH.
"We preach Christ crucified, risen and coming again"
8:45 A.M. and 11:00 A.M.
WORSHIP SERVICES
"THE PRAYER OF FAITH"
9:45 A.M.
FAMILY BIBLE SCHOOL
7 P.M.
"GREEN PASTURES"
Study in Psalm 23
The Pastor Preaching at All Services
"Where Every Visitor is an Honoured Guest"

Emmanuel
BAPTIST CHURCH
2121 Cedar Hill Crossroad
Tel. 592-2418
Pastor: Norman K. Archer, B.D., A.L.B.C.
Lay Minister: Karl Janzen
Youth Minister: Norman Barton, M.A.
Minister of Media: Frank Martens
Guest Speaker for the Day:
DR. H. D. McDONALD
Dr. McDonald is an outstanding British preacher and theologian from London, who is paying a special visit to Victoria. He will be preaching at all three services at the Church, and also at the Drive-In Service on the corner of Hillside and Shelbourne.
9:30 A.M.—11:00 A.M.—7:00 P.M.
8:30 p.m.—Victoria's Only
DRIVE-IN CHURCH
(at Hillside Shopping Centre)
Come in your car! Come as you are! Rain or Shine!
Music! Testimonies! Message!

CITY AND DISTRICT CHURCHES

LUTHERAN

GRACE LUTHERAN CHURCH
1273 Fort St. 383-5256
Lutheran Church in America
(Across from Central Junior High)
10 a.m.—Holy Communion Service
Minister: Rev. Ronald Nelson
"Come, let us worship the Lord!"

LUTHERAN CHURCH OF THE CROSS
Cedar Hill and Cedar Hill Crossroad
Alfred J. C. Johnson, Pastor, 477-3551
10:00 a.m.—Divine Worship Service
11:00 a.m.—Sunday School and Bible Class
The Church Where Families Worship Together.
Evangelical Lutheran Church of Canada
(E.L.C.C.—formerly A.L.C.)
Visitors Welcome

HOPE LUTHERAN CHURCH
MISSOURI SYNOD
1924 Carrick Street off Foul Bay
The Rev. L. M. Carlson, Pastor, 592-2308
Sunday School and Bible Class, 9:45 a.m.
Worship Service, 11:00 a.m.
A Church of "The Lutheran Hour" and "This Is the Life"

GOOD SHEPHERD LUTHERAN CHURCH
2815 Cedar Hill Road
Rev. Fred Knebel, Pastor
10 a.m.—English Service
11 a.m.—German Service
11 a.m.—Sunday School

SPIRITUALIST

OPEN DOOR SPIRITUALIST CHURCH
1600 Cook Street
Sunday 7:00 p.m.—Rev. G. Corrigan
Translecture
Wednesday 8:00 p.m.—R. Harris
Healing
WELCOME TO THE FRIENDLY CHURCH

SOCIETY OF FRIENDS

SOCIETY OF FRIENDS
(Quakers)
MEETING FOR WORSHIP
SUNDAY, 11 A.M
VISITORS WELCOME
1831 FERN STREET

PSYCHIC SCIENCE

VICTORIA CENTRE OF PSYCHIC SCIENCE
819 Fort Street
Sundays, 11 a.m.
Worship and Social Fellowship
Clairvoyance at every service.
Sunday School—4 to 12 years.
Mondays, between 7 and 9 p.m.—Contact Healing
Social and information period.
Every first Wednesday monthly, Tea and Psychic Readings—1:30-3:15 p.m.

EVANGELICAL FREE CHURCH

PARKDALE EVAN. FREE CHURCH
1095 Tolmie Ave. 382-7531
SUNDAY
Sunday School—10:00 a.m.
Morning Worship—11:00 a.m.
Evening Worship 7 p.m.
Pastor, Carl Klassen
479-4431 384-3646

GOSPEL CHAPELS

VICTORIA GOSPEL CHAPEL
935 Pandora Ave.
Sunday, Aug. 4th
9:30 a.m.
Worship and Breaking of Bread
11:15 a.m.
Sunday School, Bible Class and Family Bible Hour
Speaker: Mr. Carrick Penman
7:00 p.m.
Gospel Meeting
Speaker: Mr. Carrick Penman
Wednesday, Aug. 21st
8:00 p.m.
Prayer and Bible Study

UNITARIAN

Unitarian Church of Victoria
106 Superior Street
10:30 a.m. — Come wearing suitable clothes for Work Celebration—renovations on church building.

REG and COLLEEN CARBOL
invite you to share
SERVICES 7:00 P.M. SUNDAYS
JAMES BAY UNITED CHURCH
Menzies and Michigan Streets
• PRAY FOR SPIRITUAL RENEWAL
• COME FOR REFRESHING
• LIVE FOR HIS COMING
For Information Call 479-5373

FIRST UNITED and FIRST BAPTIST CHURCHES
(Quadra at Balmoral)
Combined Services until Sept. 1
Rev. Hugh M. Hunter
Rev. John A. Watson
Rev. Dr. J. Scott Leith
Mr. Lawrence E. Moon
MORNING WORSHIP
11:00 A.M.
"Self Development"
Rev. Hugh M. Hunter
Soloist: Marie Logan
Creche and Toddler facilities available.
Summer program for older children.
7:30 p.m.—JOINT EVENING SERVICE at Metropolitan United Church (Chapel)
Organist and Choir Director: Mr. John E. Tunstall

METROPOLITAN UNITED CHURCH
Pandora at Quadra Street
FOR A CLOSER WALK WITH GOD
Ministers:
Rev. A. E. King, B.A., D.D.
Rev. E. L. Butler, B.A., S.T.M.
GUEST PREACHERS
Rev. Charles and Rev. Rowland Hills, senior ministers of the Diocese of California (retired)
The Transfiguration
Soloist: Ginny Kidd
7:30 p.m.
CITY-WIDE YOUTH SERVICE
Creche and Nursery open during morning service

CENTENNIAL UNITED CHURCH
Gorge Road at David Street
(Opp. Colony Motor Inn)
Minister—Rev. John Travis
9:30 a.m.—
EARLY STARTERS' SERVICE
GUEST SOLOIST:
MRS. JEAN WILLIAMS
11:00 a.m.
"GOD AND HIS WORLD"
Guest Preacher Both Services:
REV. GEORGE KEENLEYSIDE
(Formerly of "THE CROSBY")
GUEST SOLOIST:
MRS. BETTY SINCLAIR
GUEST ORGANIST:
MR. ERNEST WILLIAMS
Come in Your Holiday Clothes, but Come!

ST. AIDAN'S UNITED CHURCH
Richmond at Cedar Hill X Road
Ministers: Rev. J. Rae Allan
Rev. Clare Homes
Music Director, Vera Barclay
Organist: Henry Pluym
11:00 a.m.
MORNING WORSHIP
Rev. J. Rae Allan.
Nursery Provided

Oak Bay United
Mitchell and Granite
Minister: W. Van Druten
11:00 a.m. Worship
Speaker:
REV. VAN DRUTEN
NURSERY OPEN

FAIRFIELD UNITED CHURCH
Corner of Moss and Fairfield Road
Ministers:
Rev. H. W. Kerley, B.A., B.D., Ph.D.
Organist Ian Beadle, Mus. D.
11:00 a.m.
Rev. H. W. Kerley

CADBORO BAY UNITED CHURCH
2625 ARBUTUS ROAD
10:00 a.m.
Dr. R. A. McLaren Preaching
(Formerly of Naramata)
Special Music: Cello and Violin Duet
Tanya and Alan Horgan
Nursery Service Provided

christ church cathedral
Quadra at Courtney
2 blocks up from Douglas
8:00 a.m.—Holy Eucharist
9:30 a.m.—Family Eucharist
Instruction: The Rev. R. C. Crawley
11:00 a.m.—Sung Eucharist
Sermon: The Dean
5:15 p.m.—Family Eucharist
Instruction: The Rev. R. C. Crawley
7:30 p.m.—Evensong
Sermon: The Rev. J. Lancaster
WEEKDAYS
Mattins—9:00 a.m.
Evensong—5:15 p.m.
Holy Eucharist:
Tuesday—11:00 a.m.
Wednesday—11:00 a.m.
Thursday—7:30 a.m.
SUMMER RECITAL
Sat., Aug. 24, 4 p.m.
Peter Bishop, organ

ST. JOHN'S
QUADRA AT MASON
8:00 a.m.—
Holy Communion
10:00 a.m.—
Combined Summer Worship
Morning Prayer
(Nursery Facilities)
Sermon:
Rev'd Canon Grahame Baker
7:30 p.m.—Evensong
Sermon:
Mr. J. W. B. McPherrin
Thursday 10:30 a.m.
Holy Communion

ST. LUKE'S
(Corner Cedar Hill and Cedar Hill X Road)
Rector: The Venerable C. E. Wolff
8:00 a.m.—Holy Communion
11:30 a.m.—Morning Prayer
Preacher: The Right Reverend David Ragg, Bishop of Huron
7:30 p.m.—Evensong
Preacher: The Rector

ST. MATTHIAS'
Richardson at Richmond Ave.
Rev. W. E. Greenhalgh, L.Th.
Rector
Rev. David Fuller, Assistant
8:00 a.m.—Holy Communion
10:30 a.m.—Choral Eucharist, Nursery
Preacher: Bishop G. R. Calvert
Thursday, 10:30 a.m.—Holy Communion

Church of St. George the Martyr
Cadboro Bay Road and Maynard Street
Charles Bishop, Rector
August 18, 1974
8:00 a.m.—Holy Communion
10:30 a.m.—
Holy Communion
Canon Bishop Preaching

ST. MARY'S
ELGIN ROAD
The Parish Church of Oak Bay
The Ven. Hywel J. Jones, L.Th., Rector
8:30 a.m.—Holy Communion
9:30 a.m.—Family Eucharist
11:00 a.m.—Mattins
Preacher: Archdeacon A. E. Hendry
7:00 p.m.—Evensong
Thursday, 10:30 a.m.—Holy Communion

St. Philip's Church
Neil Street and Eastdowne Road
Rector—Rev. D. Neil Robinson
8:00 a.m.—Family Service
10:00 a.m.—Choral Communion
Wed. 7:30 p.m.—Holy Communion

ST. ALBAN'S
Ryan and Belmont
8:00 a.m.—Holy Communion
11:00 a.m.—Mattins
7:30 p.m.—Evensong
The Rev. F. W. Hayes

ST. BARNABAS'
Belmont and Begbie
7:45 a.m.—Mattins
8:00 a.m.—Holy Communion
10:30 a.m.—Sung Mass
7:30 p.m.—Solemn Evensong
HOLY COMMUNION DAILY Except Monday
Rector: Canon B. T. Page, M.A.
384-2973

Parish of All Saints and St. Columba
View Royal
8:00 a.m.—Holy Communion
All Saints
10:00 a.m.—Mattins
St. Columbia
Rev. C. E. Lonsdale

# Burglars rifle apartment

Thieves who entered a Victoria apartment some time between 3:30 p.m. Wednesday and 9 a.m. Thursday made almost a clean sweep of portable valuables.

Malcolm Kennedy notified Victoria city police at 9:34 a.m. Thursday that the apartment he and his wife occupy at 3-1620 Belmont, had been entered by a rear window.

The apartment is ground-level, and the window showed pry marks.

Items stolen included jewelry boxes, jewelry, cufflinks, watches, old coins, a stereo set, money boxes containing about $75 in Canadian coins, a typewriter, two rifles, a vacuum cleaner, sewing machine and a projector.

Total value was estimated at $2,479.

—AP

## Foe of fertilizer-set

Nurseryman's nemesis is caterpillar held by Scott Langley, 9, son of Mr. and Mrs. Roger Langley of Richland, Wash. Garden pest feeds on tomato plants, willow and catalpa trees and is very bad company for victory-seeking gardener.

# Correction out on bond ad

The B.C. government was scrambling for advertising space Friday to correct an error in connection with the latest B.C. Hydro parity bond issue.

The new $25 million issue was advertised in most daily newspapers last Wednesday offering the bonds at 8½ per cent interest, "compounded quarterly."

Red-faced government officials and executives of Dunsky Advertising Limited, Vancouver, admitted Friday that "compounded" should have read "calculated."

Corrected advertisements are being rushed to all publications running the first advertisement.

Deputy finance minister Gerry Bryson says he doesn't know who was responsible for the error "but it is being corrected immediately."

Conservative MLA Hugh Curtis described the foul-up as a "gross error."

At 8½ per cent interest "compounded quarterly," the annual interest rate would be slightly higher than 10 per cent.

Bryson said he was confident no bond purchasers had been deceived by the error.

"All the information sent out to bond dealers was accurate," he said. "And the bond itself carries full and accurate information on what the rate of interest is."

The issue officially goes on sale Sept. 1 and Bryson said he's sure no purchasers have placed orders yet, thinking they would be getting 8½ per cent compounded quarterly.

## B.C. Rail bond issue 10.36 per cent rate

B.C. Rail has issued two new bond issues for $20 million and $5 million respectively. The new issues will pay 10.36 per cent.

At the same time the railway, with provincial cabinet approval, has increased interest rates on existing parity development bond issues from 6 per cent to 8 per cent effective Sept. 1 this year.

The interest rate increases apply to series "R" and series "R R" maturing Sept. 15, 1976.

## Marine Calendar

**NAVY**

Mackenzie, St. Croix, Saskatchewan — Anchorage.
— Anchorage.
Provider — Alaska.
Laymore — at sea.
Porte de la Reine, Porte Quebec — Lake Union.
All other ships in port.

**MARINE SCIENCES**

Theta, Pandora 2 — Herschel Island.
Parizeau — Esquimalt.
William J. Stewart — Barkley Sound.
Richardson — Strachan Bay.
All other ships in port.

**COAST GUARD**

Rider — Sandheads patrol area.
Racer — Discovery patrol area north bound.
Camsell — Franklin Bay.
Quadra — In Africa.
Vancouver — on Station Papa.
Ready — Bamfield patrol area.
Douglas — Spring Island.

**MERCHANT MARINE**

Esquimalt — Sealand Resource.
Royal Roads — Theatoras, Helindas, Union Leader.
Ladysmith — Yong Fong.
Victoria — Kyuto Forest.

## Cash for bowlers

More than $26,000 of New Horizon Program federal grants were announced Friday for two Greater Victoria projects by the health and welfare department in Ottawa.

Victoria Lawn Bowling Club received $12,671 to renovate the club's greens and improve the clubhouse facilities.

A $14,125 grant went to Coastal Heritage Preservers, 724 Connaught, to collect, restore, preserve and display old fishing, farming and dairy equipment and other artifacts of early settlement in the area.

New Horizons is a program to make financial grants to groups of retired Canadians to initiate and take part in activities of benefit to themselves and community.

## Food stores reach pact

TORONTO (CP) — A contract settlement has been reached between 5,000 members of the Retail, Wholesale and Department Store Union and Dominion stores in southern Ontario, a spokesman for the Ontario Federation of Labor announced. The settlement came just after 550 warehousemen walked off the job at three Toronto warehouses in protest of delays in negotiations which have been going on for six months.


PRODUCTION ENDS
CLEARANCE
1974 REINELL
WORLD OF PLEASURE

CORRECTION
THE BRITISH COLUMBIA HYDRO AND POWER AUTHORITY
Parity Bonds
recently advertised and now on sale, will earn simple interest at 8½% payable quarterly.

ANNOUNCING
Summer Hours
CLOSED
Sundays and Mondays
DURING THE MONTH OF AUGUST
Open 9 to 5:30 daily Tuesday through Saturday
Cedar Hill
NURSERY and GARDEN CENTRE
1551 CEDAR HILL CROSS ROAD
Half Block West of Shelbourne

TREE CARE CORNER
Quest: What is the purpose of using tree paint?
Ans: Tree paint applied to wounds and cuts acts much like a bandage to exclude moisture, insects, and disease, giving the tree time to heal itself. Ensure that anyone pruning your trees carries out this very important operation.
"the problem solvers"
479-8525 GREENLEAVES 386-1611
TREE SERVICES LTD.

AND ROUTE PROFITS TOO!


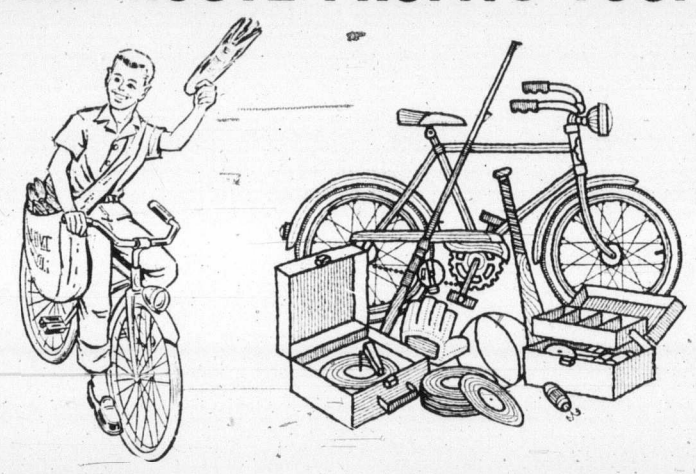


★ EXCITING EXPENSE-PAID TRIPS
★ PRIZES and PREMIUMS OF ALL KINDS
Set yourself up in a profitable business— for a little time each day.
★
The best route opportunities are NOW!
★
It's first come, first served, for a route in your neighborhood.
Call Circulation 383-4111, or Mail this Coupon
Circulation Department
THE DAILY COLONIST
2621 DOUGLAS STREET, VICTORIA, B.C.
Yes, I would like a Colonist Route in my neighborhood.
NAME
ADDRESS
PHONE AGE GRADE SCHOOL
Your application will receive immediate attention.
THE DAILY COLONIST

BUILDING SUPPLIES?
IT'S GOT TO BE DOMAN'S

COMBINATION SCREEN AND STORM DOORS
Still a few left at way below price!
51.95 GRILLE EXTRA
32 x 80, 34 x 80 ONLY

GARDEN TOOLS AND APPLIANCES
10% OFF

PEEL-N-STICK FLOOR TILES
New Range of Attractive Patterns Just Arrived
ON SALE AT
31¢ EACH
12 x 12 TILE

UNSANDED FIR PLYWOOD
5/16 5.12
⅜ 5.48
4 x 8 SHEETS

PREFINISHED PANELLING
All have slight imperfections but are tremendous value for cabins, basements etc.
ALL AT 3.55 each

CARPETING BY HARDING
"MISTY LAKE"
12' wide rubber backed bedroom carpet. We have several good length pieces.
5.59 sq. yd.
"SOFT-N-SILKY"
Foam backed pile. Ideal for bathrooms. 48" or 72" wide.
3 ROLLS ONLY AT
5.45 sq. yd.
"INVITATION"
LUXURY SHAG
12' Wide. 32-oz. medium length. A carpet fit for the best homes. We are proud to offer this at THE TRULY GREAT SAVING PRICE OF
8.95 sq. yd.
4 MODERN COLOURS
LYNWOOD
PLUSH PILE
12' wide. For people who love good living and know good carpeting.
SEE OUR SELECTION OF MOUTH WATERING SAVINGS
8.95 sq. yd.
AT DOMAN'S

LUMBER
6' 0"
1 x 3 S4S 27c
1 x 4 S4S 30c
1 x 6 Resawn 56c
1 x 8 Resawn 70c
2 x 2 S4S 42c
2 x 3 S4S 44c
2 x 4 S4S 60c
2 x 6 S4S 90c
2 x 8 S4S 1.20

PLYWOOD, HARDBOARD, PARTICLE BOARD, PEG BOARD
CUTTINGS ALWAYS IN STOCK

Build A Bookshelf
¾ x 12 Simulated Oak Particle Shelves
JUST 45¢ ft.

12 x 12 ORNAMENTAL SCREEN BLOCKS
55¢ EACH

2½ FIBREGLASS INSULATION
ROLL CONTAINS 100 SQ. FT.
6.95 ROLL

"POLY-PLUS" THE MODERN LAUNDRY TUB
Special Purchase Enables Us to Offer This Quality Tub at
22.88 EACH
BUY WHILE THEY LAST

GARDEN STAKES
48" Long — Bundle of 10
89¢
12" Long — Bundle of 10
1.39

FOR SEPTIC TANKS
LIMITED QUANTITY AT
1.55 32-OZ. CAN
EASY TO USE — SAFE AND EFFECTIVE BACTERIAL CLEANER

1x8 SELECT CHANNEL SIDING
SMOOTH FACE
36" Long 66¢
48" Long 88¢
60" Long 1.10

PAVING SLABS
8" x 16" 39¢
12" x 12" 59¢
12" x 26" 79¢

CHARGEX WELCOMED OR USE OUR CONVENIENT CREDIT ACCOUNT
DOMAN'S
280 BAY STREET Just Over Point Ellice Bridge 386-2151
OPEN MONDAY THROUGH SATURDAY 7:30 to 5:30

# 'CP must be more aggressive'

CP Rail should be more aggressive in pursuing the passenger dollar on Vancouver Island and should expand, not discontinue, its Dayliner service between Victoria and Courtenay, provincial Conservative leader Scott Wallace said Friday.

In a statement, he strongly opposed CP's proposal to drop its one daily run in either direction on the Island, adding that railway transport should be encouraged and the automobile discouraged.

"Rail transportation represents more effective use of non-renewable resources compared to the consumption of oil and gasoline by motor vehicles."

CP "lacks the will and not the capacity to make the Dayliner an efficient service," he said.

"This is unacceptable when the extensive concession of land and mineral rights originally granted by the crown to CPR is remembered."

The railway has derived substantial income from its large land grant on Vancouver Island, he said.

Chairman of the mid-Island transportation committee said Thursday he believes the application to discontinue the service should be allowed so that the British Columbia government could take over the line.

"Maybe we have spent too much time in the past opposing the CP Rail bid to end the service," Mayor William Moncrief of Cumberland said in an interview.

"If they are falling down badly in providing an adequate service, then it would be better to let them get out of the picture and let someone else have an opportunity of providing a good rail service on the Island."

CP Rail announced earlier this week that it plans to seek a re-examination of the Esquimalt and Nanaimo Railway subsidiary operation by the Canadian Transport Commission.

CP applied for permission to discontinue its passenger service on the line in 1970, but was turned down.

*Wallace*
. . . "should expand"

# Gorge drafts emergency strike plan

Gorge Road extended-care hospital has drafted a plan for patient care in the event of a strike by its 380 union members, a hospital spokesman said Friday.

But the hospital would not be able to provide adequate patient care "in the event of a full-blown strike" by the workers, all members of Local 180 of the Hospital Employees Union, assistant administrator Mrs. Gloria Leonard conceded.

Her remarks came after an announcement earlier Friday that the HEU members had voted at a meeting Thursday to strike, if necessary, to back up demands for cost-of-living wage adjustments.

That announcement was made by the union's secretary-business manager, Jack Gerow.

Gerow also said the Gorge Road workers had pledged "unanimous support" for HEU members at Kelowna General Hospital, who are involved in a dispute over interpretation of a new contract.

Gerow did not say when the union planned to implement the strike vote. And Mrs. Leonard said no strike notice has been served on the hospital.

Gorge Road, which has 300 beds for chronically-ill and mostly elderly patients, and another 100 beds for patients undergoing rehabilitation after accidents or operations, was one of three Victoria hospitals singled out by the union as potential sites for strikes.

The other two are Victoria General and Royal Jubilee.

No strike votes have been taken at either, but balloting is slated at both later this month, Gerow said.

The union's dispute is not specifically with the three hospitals, but with the B.C. Hospitals Association, bargaining agent for 90 of the province's hospitals.

At stake in the dispute are three key clauses in the contract signed by the union and BCHA earlier this year, one dealing with cost-of-living adjustments, another covering premium holiday pay and a third outlining severance pay.

The union maintains its members are entitled to a 5.4 per cent wage increase, effective July 1, while the BCHA claims the cost-of-living clause provides only for a five per cent hike, effective Sept. 1, because the wording of the contract does not specify increases smaller than one per cent.

Because major clauses of the contract have not been implemented, the union holds there is no collective agreement in force, Gerow said.

B.C. law forbids strikes when an agreement is in force.

The question of whether an agreement is, in fact, in force will likely have to be settled in the courts, Labor Minister William King hinted Friday.

He said the question was not one for his office to decide.

—Ellis Shipman

*Shaw examines skate at home in Victoria*

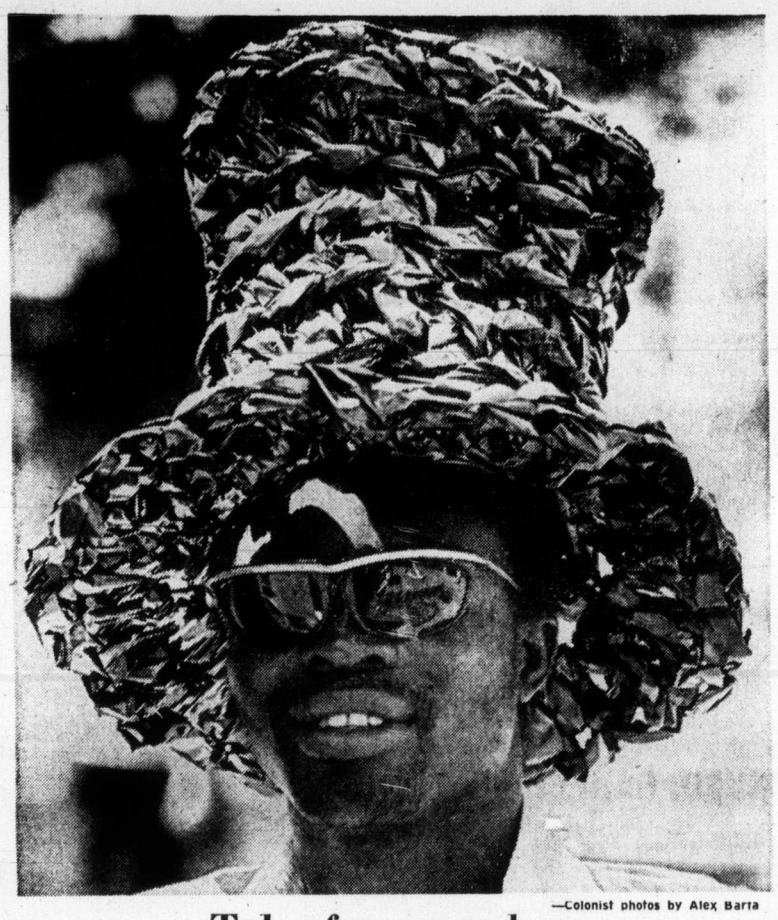

—Colonist photos by Alex Barta

## Tales from two hats

Your favorite episode of television's Maude from way back last winter could go to your head today. Or, if you prefer, that slap shot by an NHL star last season, could end up as a fashionable belt. Sponsored by Art Gallery of Greater Victoria, artist Evelyn Roth showed how Friday in Bastion Square. Material is old video tape, used up to 500 times before being discarded.

## *Getaway car thwarts food bandits*

An overnight "shopping trip" by persons who broke into the Devonshire Grocery on Goldstream Avenue, Langford, some time late Thursday, proved futile.

A Langford resident, Colwood RCMP reported, heard a noise outside, and saw two people attempting to start his car. When he appeared, they took off.

RCMP called in a Nanaimo tracking dog, which happened to be in the area. The dog found a cache of groceries which it is believed the thieves put aside while trying to take a car.

But they got away.

## *Cavalcade protest on Sunday*

**A car cavalcade to protest a 10-mile stretch of unpaved road between Sooke and Port Renfrew will start at 10 a.m. Sunday from Sooke firehall.**

**Margueritie Beltz, secretary of Sooke-Jordan River Chamber of Commerce and organizer of the cavalcade, said the cavalcade will stop at Jordan River about 11 a.m. and should be in Port Renfrew by 12:30 p.m.**

## Salmon dates juggled

Commercial salmon fishing for pinks and sockeyes in northern Puget Sound, Juan de Fuca Strait and the Fraser River will be delayed 24 hours next week, the International Pacific Salmon Commission decided Friday.

The new fishing times will permit reef nets to begin fishing at 10:30 a.m. Monday, gillnets Monday evening and purse seiners Tuesday morning. There will be two days' fishing in American waters. Fishing will open at 8 a.m. Tuesday for 24 hours in the Fraser River.

In Canadian waters of Juan de Fuca, gillnetters will open Saturday night for two days and seiners will begin fishing Sunday morning.

The commission, which regulates the catch of pink and sockeye salmon which spawn in the Fraser, said American fishermen caught an estimated 170,000 sockeye salmon Thursday, the best day of the four-day week. Canadian fishermen in the river landed an estimated 20,000 sockeye in 24 hours of fishing this week.

## Squatters vacate tent for Esquimalt rental

Carol Buvyer has struck her tent and moved her family of three into a new home in Esquimalt.

Ms. Buvyer, who moved into a tent with her three children more than two weeks ago because she couldn't find a place to live, was placed in a new home Wednesday, a spokesman for Victoria Rental Aid Service said in an interview.

The woman was "delighted" with her new home, spokesman Jim Nelson said.

Ms. Buvyer's plight was outlined in a Colonist story Wednesday, which reported she was living in a tent pitched on a friend's front lawn after leaving her Gordon Head home Aug. 1.

She had unsuccessfully searched for rental accommodation she could afford for about two months.

*Muscle aches mere bagatelle*

# Lure of records urges skater on

By DON GAIN
Colonist Reporter

What does a long-distance roller skater think about while he's rolling along the highway?

Clint Shaw, 32, of 517 Langford in Victoria West, holder of three roller skating records, thought mostly about bumper-to-bumper traffic, cobblestone and gravelled roads, swollen ankles, muscle spasms, blisters and charley-horses for the first part of his 3,100-mile trip across the U.S.

Later on, when his legs and feet got used to the ordeal, there were more pleasant things to think of.

### *Most miles*

Like the records he's chalking up: first person to roller skate across Canada (in 1967) and the record for most miles skated in one day — 106.

When he dipped his skates in the water at New York City's Battery Park by the Staten Island ferry on May 4 last, he still had 62 days to skate before he would repeat the performance at Santa Monica beach in California on July 20. Add two more records; first person to roller skate across the U.S. and the world record for long distance skating.

### *Centre spread*

Now he's thinking about the quest for his next record, an offer to pose for a centre spread in Playgirl and a TV appearance on What's My Line? in New York.

On Sept. 9 he'll be in Reseda, Calif., near Hollywood, to try to break the world record for continuous skating.

He'll have to beat Walter Miller who established the present record in Boise, Ia., in June, 1935, when he skated for 147 hours which is six days and three hours. Shaw's target is 150 hours or six days and six hours. He expects to finish at 10 p.m. Sunday, Sept. 15.

### *Change socks*

In an interview Friday, he said he'd have five minutes off every hour. He'll save the time up for four hours, then take a break to change his socks, wash his feet, go to the bathroom and eat. He's being sponsored by the Pepsi-Cola company which also sponsored his cross-U.S. trip.

There'll be lots of celebrities at the Sherman Square roller rink in Reseda, he said. Bill Cosby will drop in and so will Clarence Williams III of Mod Squad. Alice Cooper will be there and the eight members of Three Dog Night. Shaw knew the drummer, Floyd Sneed, in his hometown — Calgary.

### *Real ball*

It's going to be a ball, according to Shaw. His only problem is how to stay awake that long.

He said the date was postponed to avoid conflicting with the attempt by stuntman Evel Knievel to jump the mile-wide Snake River Canyon in Idaho the day before on a steam-powered motorcycle shaped like a rocket.

Shaw's most unforgettable experience on his across-the-U.S. trip was being introduced to the crowd in Busch Stadium in St. Louis, Mo., just before the Cardinals played the Los Angeles Dodgers. He got a standing ovation and then skated around the stadium on artificial turf, not the smoothest of surfaces for skating.

### *Scary time*

His scariest time was in Tulsa, Okla., when a tornado passed within a quarter-mile of where he was. He also has fond thoughts of all the people he met and how friendly they were.

The temperatures in the southwest desert rose to 120 degrees but he counteracted that by stopping every one to five miles to soak his T-shirt, shorts and hat in water.

A friend, Andy Turner of 7217 Veyaness, Central Saanich, went to New York with Shaw, then accompanied him west in a truck camper. When they reached St. Louis, Shaw's wife, the former Sheila Lamb of Victoria, joined them. They drove the camper ahead of Shaw and stopped at pre-arranged times for him to catch up. He averaged 50 miles a day.

### *Expo 70*

Calgary-born Shaw has made Victoria his home since 1967 when he skated from here to St. John's Nfld. In 1970 he went to Japan with the intention of skating to Expo 70 but the authorities stopped him.

He said Friday that skating from Victoria to the World's Fair in Spokane would not be much of a feat and he decided to skate across the U.S. instead.

An ironworker by trade, he worked on the present Victoria Press building, Harbour Towers, the addition to the Gorge Road Hospital and other buildings. He says his job is waiting for him when he gets back from Reseda.

# *Nanaimo trio face trial on drugs*

Following a seven-day preliminary hearing, three Nanaimo men were ordered Friday in Victoria Provincial Court to stand trial on a five-count narcotics charge.

County court trial for the three — John Lyle Babcock, 27, Michael Lalain, 30, and Ronnie Richard Larsen, 28 — is expected to begin Dec. 9.

They were charged with conspiracy to import and traffic in marijuana, importing and trafficking in marijuana and possession of marijuana for the purpose of trafficking.

Tereen Frances Zimmerman, 23, of Burnaby, who had been charged with the same offences, was not required to stand trial.

The three men were arrested after police staked out a cache of more than 500 pounds of marijuana May 18 at Whiffin Spit in Sooke.

Publication of evidence at the hearing was banned.

# *Vacant land tax bite nips owner*

Complaints are coming in from all over the province about tax increases on property considered to be held for speculative purposes.

One example involves an increase of more than 1,000 per cent in the property tax levied on a 57-acre parcel of land west of Duncan, about 35 miles north of Victoria.

The property, located half-way between Duncan and Lake Cowichan, is owned by Colin Barker.

Barker's 1973 tax bill was for $153.41. This year he must pay $1,712.04.

Barker doesn't live on the land and he doesn't know whether it is zoned agricultural. He doesn't use it for anything because he wants to retire on it. Barker is 40 now.

He doesn't dispute the value of the land on which his tax bill is based, but he says the value is only theoretical to him since he has no intention of selling the property.

Last year, Barker sold a 20-acre parcel of land for $52,000. The 57 acres, he said in an interview Friday from Port Renfrew, where he lives, couldn't be used for agricultural purposes.

"It has 450 feet of river frontage and the rest is bush country. You could perhaps run a herd of highland cattle on it but that's about all," he said.

Barker said he hasn't paid this year's taxes yet, mainly because he can't afford to.

"To spring such an increase on you without prior warning is a bit much," he said.

The government considers that land which could be used for agricultural purposes, but isn't, represents an investment for speculative purposes. Low taxes, Premier Barrett has said, should be reserved for farmers who actually utilize property for agricultural purposes.

## CNE's proud queen

Wendy Walford from Massey, Ont. was chosen this year's Miss Canadian National Exhibition this week at the CNE in Toronto. Crowds were thinner than usual at fair this week due to transit strike in city.

# Parisiennes avoid couturier

## *Super values at Prisunic*

By MARGARET DE MIRAVAL
Colonist Monitor Service

PARIS, France — Chances are these days if you compliment some Parisian socialite on her new dress, she's just as likely to announce that it comes from the Prisunic as from Christian Dior. It may be a kind of inverted snobbishness, but who can resist super value for little money?

Shopping at the fabulous Prisunic chain stores, the French equivalent of the U.S. Woolworth, has no connotation of being condescendingly democratic, like leaving the Rolls at home to dine on hamburgers at Maxims.

Prisunic's triptych hallmark — quality, style and price — accounts for an annual turnover of $1 billion in approximately 500 stores scattered throughout France and North Africa. There are 29 Prisunic branches in Paris alone, and 74 more in the suburbs, compared to Monoprix, the rival chain, which has 17 stores in the capital and 29 in the outskirts.

The Prisunic chain, a subsidiary of Printempts, the oldest department store in Paris, was founded in 1931 and the name is a variant of the French expression "one price." Originally there are five separate price categories ranging from the franc equivalent of 20 cents to $2, but by 1936 inflation forced a reappraisal of the basic system, and today stores stock furniture and other items costing up to $50.

The vast majority of Prisunic merchandise is manufactured exclusively for the retail chains, created by six permanent designers plus a staff of free-lancers, such as the Italian ace, Gae Aulenti, who dreamed up the super-popular dinette set of stainless steel chairs and table.

This practical and inexpensive furniture has been a real breakthrough, according to one of the directors, as until recently French furniture manufacturers were not geared to mass production and "preferred to labor over a Louis XV copy rather than turn out good, popular-priced modern lines."

The overall policy at Prisunic is based on a low markup and tremendous turnover. Instead of the customary 50 per cent markup established by most retailers, Prisunic keeps it down to an average of 20 per cent, resulting in sales which have increased annually at a rate of 15 per cent in the past decade.

More and more Parisians, including many women who occasionally dress in the top couture houses, are increasingly aware of the fashion departments in these chain stores. Prisunic and Monoprix stylists follow trends in the French couture and ready-to-wear collections with a microscopic eye. Within a few weeks after the showings, adaptations of new looks are available in the lower price ranges.

The Countess Bernard de Vesian, who runs her own industrial design studio, is a devoted Prisunic client and "never buys anything elsewhere without first appraising whatever is new in their fashion departments." One of her most recent acquisitions from Prisunic on the Champs Elysees is a dark brown ribbed-knit cardigan, priced at about $7. She wears it with leather and flannel trousers from Hermes costing about 10 times the amount of the sweater.

The men's wear and children's departments also offer remarkable values; the men's trousers are so well cut that many women end up buying them for themselves. The children's division is one of the most rapidly expanding areas in all the Prisunic stores.

Parisians no longer travel to Brussels for a day or fly to London to outfit the kids with back-to-school wardrobe from Marks and Spencer. Now one finds equally good merchandise in the French chain stores, and childrens wear accounts for an unprecendented 7 per cent of the total sales at Prisunic.

Food departments are Prisunic are responsible for another impressive percentage of the turnover. Again the profit margin is extremely low, and such staple products as canned goods bearing the brand mark "Forza" often average 25 to 30 cents less than comparable produce from other manufacturers. It's strictly a "cash and carry" basis. The only hitch is that, with no deliveries, one is tempted to overload and buy more than it is physically possible to carry home.

Another attraction at Prisunic is that the stores are open six days a week, unlike the open-air markets in Paris which operate only on certain mornings and many grocery stores and butchers which are closed all day Monday and clang down their iron shutters from 1 p.m. to 4 p.m. every afternoon.

The Prisunic on the Champs Elysees also remains open to 10 p.m., a boon for office workers in the quartier who can pick up groceries on their way home.

**TO LEATHER and flannel pants from Hermes, Countess Bernard de Vesian adds brown ribbed-knit cardigan, gold metal chain jewelry and Mexican tote basket from Prisunic, and synthetic silk shirt from Monoprix.**

# Bad judgment strips order of finances

KANSAS CITY, Mo. (UPI) — The La Salette fathers of Attleboro, Mass., are selling off much of their $12 million in land holdings — including a waterfront site at Cape Cod — to pay off a bad investment, the National Catholic Reporter said in a copyrighted story.

The newspaper said the 46-acre property in East Brewster, Cape Cod, will be bought by the real estate firm of Walters and Rich at a reported sale price of $1.5 million.

The La Salette fathers ran the St. Joseph's trust fund, a $25 million investment operation that failed, causing the religious order and the diocese of Reno, Nev., to seek nearly $10 million in assistance from other Catholic church groups.

The newspaper said that the trust fund sustained its losses through involvement in Boston area electronic firms, called "the glamour stock of the late '60s."

"Of about eight such firms invested in by the St. Joseph's trust fund, only one — a computer time-sharing outfit named Interactive Data Corp. — is still making a profit," the Reporter said.

Of the seven firms that went bad, only one has been named. Foto-Mem, a Newton, Mass., computer accessory manufacturer, borrowed more than $600,000 from the trust fund and the Attleboro La Salettes in an unsuccessful attempt to surmount its financial troubles, according to the newspaper.

The religious order, the Reno diocese, a Canadian diocese and a Canadian order of nuns raised the funds for the investments primarily through the public sale of bonds. The trust fund investments were expected to make a higher rate of profit than the interest paid on the public bonds, thereby earning income as well as paying off the public debts of the Catholic groups.

But the investments went bad, and after about three years the $25 million fund was worth less than 1-10th that amount.

## Home brewing of beer to become legal in U.S.

WASHINGTON (UPI) — Citing a growing consumer interest, the treasury department has asked U.S. congress to legalize home brewing of beer.

Under a proposal sent to the senate finance committee this week, anyone 18 years of age or older would be allowed to brew 100 gallons of beer at home each year. In homes with more than one adult the limit would be 200 gallons a year.

At no one time, however, could any household have more than 20 gallons on hand, including what's still brewing.

To get started the home brewer would have to register with the treasury, with the understanding the beer will be for personal consumption and not for sale.

It is currently legal to make wine at home but the law as now written has no provision for beer. Hence it is technically illegal to make it now, although enforcement is believed nonexistent where small-scale operators are involved.

## Guards kill three robbers

SAN SALVADOR, El Savador (UPI) — Three members of a holdup gang were killed in a shootout with bank guards in the nearby town of Santa Tecla. Two bank guards were also killed.

## ann landers

**Dear Ann Landers:** I need some help before I blow my top and clobber my husband publicly. The problem we are having concerns the disciplining of our children.

I believe in firm guidelines and punishment. (Our youngsters are all under eight years of age.) It seems to me a swat on the seat at the appropriate moment conveys the message. But my husband believes in pinching — and I mean the kind of pinch that leaves black-and-blue marks.

When our children misbehave in public and their father moves toward them, they cling to me, frightened and tearful. He then gets mad at me and says I am undermining his authority. The last time he pinched one of the kids was in church. The screaming disrupted the services and I was embarrassed to death.

I say his behavior is sick. Your comments would be appreciated. — **Upset In Sioux Falls.**

**Dear Up:** Pinching is a pre-adolescent response to anger. That husband of yours sounds like a case of arrested development. I agree that a swat on the back porch should do the job (but not in church, please) — and the pinching has got to go.

**Dear Ann Landers:** Summer means vacation to most people, but to others it means one clump of relatives after another, more work and higher food bills. I've seen plenty of letters in your column about sponging vacationers, but I've never seen MY problem.

Will you please tell me how some people have the nerve to come "for a few days" after having visited other friends and relatives, and the first thing they do after the initial hug and hello is to ask, "Where's the washer and dryer?"

This happens to me repeatedly and I can't understand it. One couple had been travelling for ten days and they were heading home after a weekend with us. They brought three suitcases full of dirty laundry. Mrs. Clean washed and ironed every soiled item before she left.

I can see why it might be necessary to rinse out a few things, but EVERYTHING?

Am I wrong to think this is rude and inconsiderate? Don't they know detergent, bleach and electricity aren't free — not to mention the time taken from visiting? I love company, but running a free laundromat isn't my bag. Tell 'em, Ann. They might listen to you. — **Washed Out.**

**Dear Washed:** Since no guests have ever done their laundry at my house, I don't need to "tell 'em." You, however, should speak up the minute someone asks, "Where's the washer and dryer?" Just say, "This is a vacation, dear. Do your work when you get home." And make it stick.

## Sharp tremor shakes L.A.

SYLMAR, Calif. (UPI) — A sharp tremor, whose epicentre was near the exact area of the devasting 1971 earthquake, shook the Los Angeles metropolitan area, setting tall buildings swaying and causing families to run from their homes in alarm.

There were no reports of injury or of serious damage but the earth movement was felt by hundreds of thousands, particularly in the San Fernando Valley.

## Ancient town unearthed

AMMAN (AP) — American archeologists have uncovered remains of the 3,200-year-old town of Hisban, 20 miles south of here, Jordanian officials have announced. The discoveries include a huge water reservoir, skeletons, daggers, spears and several shells dating from the Iron Age.

GALBRAITH'S
Clock Shoppe
762 YATES ST.
VICTORIA, B.C.
383-9434

Gifts for the U.K. Cost Less through
GIFTS INTERNATIONAL
A 32-page, full colour Gift Book shows gifts for all the family, including — Wines, Spirits, Hampers, Chocolates, Meats, Biscuits and Flowers. Which are delivered on any day desired, accompanied by personal messages or greeting cards and incurring only a Service Charge of 35p. per ADDRESS.
Catalogue and full details free on request:
C. H. BERNARD & SONS LTD.
Department VT,
Anglia House,
HARWICH, Essex,
ENGLAND. CO12 3NT.

10 1/4%
TERM DEPOSITS
1-MONTH TERM —Minimum $5,000 —Interest Monthly
or
1-YEAR TERM —Minimum $500 —Check on Our Interest Monthly Plan
ALL DEPOSITS GUARANTEED
Vancouver Island's Largest Credit Union
Assets Over 25 Million
West Coast Savings Credit Union
VICTORIA 386-6355 239 Menzies
COLWOOD 478-5534 Colwood Plaza
SOOKE 642-5233 6689 Sooke Road
ESQUIMALT 382-8215 522 Admirals

ABOUT ABUSE
the Bay
The Wrap Robe
Modify an original kimono and what do you get? The coziest, most comfortable way to wrap up the early morning and late evening hours. Just slip on this bright printed robe with its loosely dropped shoulders and trapunto-like detailing around neck and sleeves—then relax. What more could you ask for to complete the at-home picture (except maybe a pair of fuzzy slippers for your feet) . . . Robe by Hanna in washable polyester and cotton. In a variety of prints. S.M.L.
$20.
Sleepwear, Downtown (third floor), Richmond, Lougheed, Surrey, Champlain, Victoria
Hudson's Bay Company

Award winning service means more than just service for your VOLVO at
McCALLUM-MOTORS
1101 Yates St. D6822 382-6122

westmont farms ltd.
FARMER'S MARKET
FARM FRESH POULTRY DAILY
OPEN EVERY DAY
10 A.M.-6 P.M.
Phone 656-6116

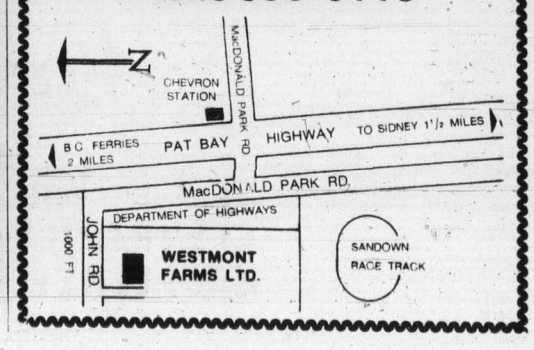

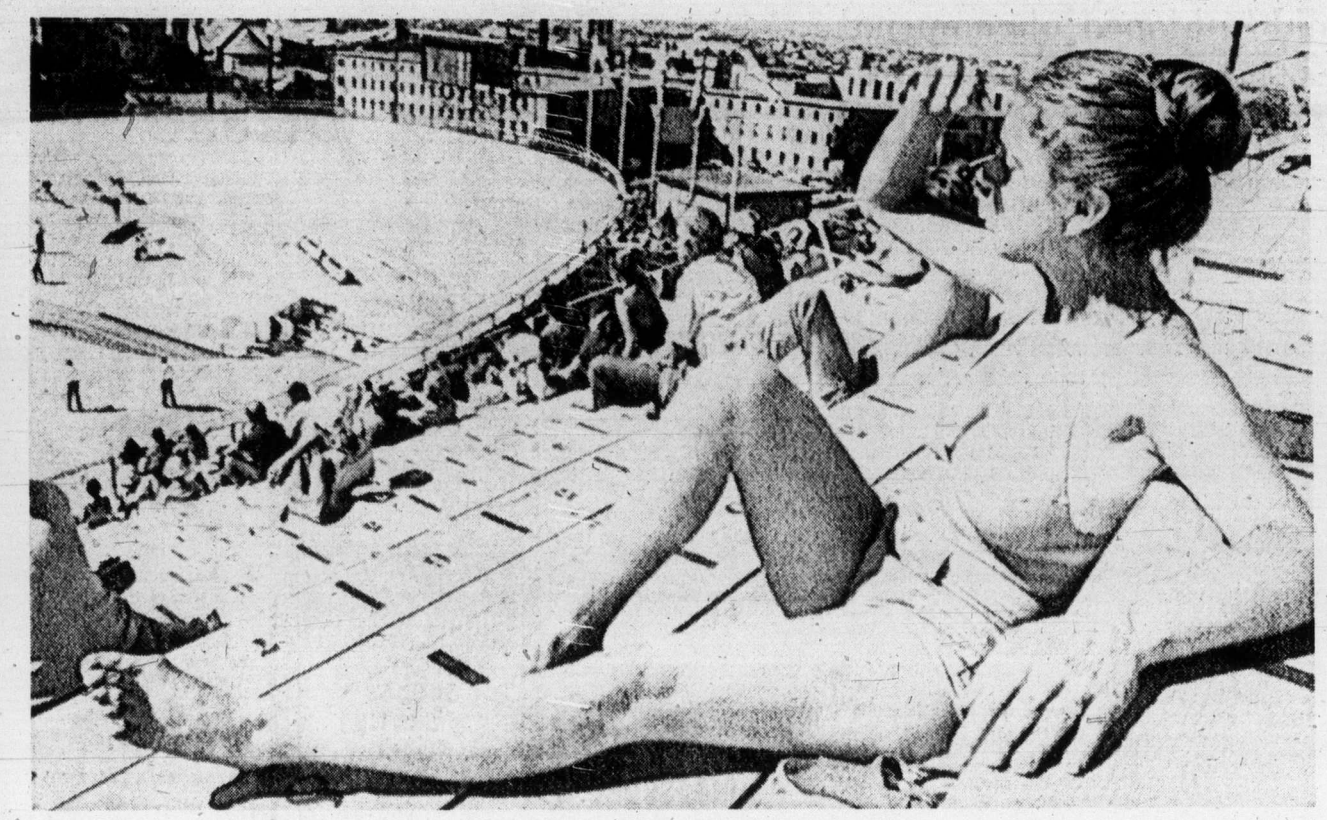

*Take me out to the . . .*

In Montreal for her vacation, 20-year-old Pascale Desbiens of Chicoutimi, Que., enjoys both the sunshine and competition at world cycling championship at University of Montreal.

# Vitamin C use may counteract smoking effects

COATESVILLE, Pa. (UPI) — Controversial vitamin C, thought by some to cure the common cold, may now have an even greater value — protecting humans against the harmful effects of smoking and heavy drinking.

A team of researchers at the Coatesville, Pa. Veterans Administration Hospital reports that vitamin C, combined with thiamine, known as B1, and cysteine, a common substance found in most high protein foods, might prevent heart disease and other side-effects of both smoking and drinking.

"Our findings point the way to a possible huildup of natural protection against chronic body insult from ace-alcohol together with heavy chronic high intake of ethyl taldehyde, which arises from smoking," said Dr. Herbert Sprince, chief researcher of the team and associate professor psychiatry and pharmocology at Jefferson Medical College in Philadelphia.

"I want to make it clear that thus far only experiments in animals (rats) have been performed," he said, "More animal work is necessary before undertaking consideration of a clinical assessment of this interesting finding."

Dr. Sprince said that the combination has "offered rats 100 per cent protection against lethal doses of acetaldehyde" which has been implicated in heart disease and other medical problems in humans.

"We've been encouraged by what we've found," Dr. Sprince said. "It could point the way to being of value in humans, especially heavy drinkers and smokers. And I don't mean just alcoholics . . . I mean the person who goes to the bar maybe three, four times a week."

However, Dr. Sprince stressed that "just by taking vitamins" does not necessarily give protection to the heavy drinker and heavy smoker "because vitamins not taken in proper doses could be injurious to your health. We don't want the public to misinterpret our findings."

The research team, which included Dr. Leon J. Gonzales, Clarence M. Parker and George G. Smith, found that each substance alone offered some protection from acetaldehyde, but combined they gave the rats life-saving protection.

# Math in business probed

VANCOUVER (CP) — Two Ontario educators are visiting British Columbia offices this month as part of an attempt to make Canada's mathematics classrooms more relevant to business.

Alan Madgett, assistant professor of mathematics at Laurentian University in Sudbury, and Peter Weygang, a Levack, Ont., high school mathematics department head, are starting a year-long survey of mathematics application in offices across the country.

The project, financed mainly by a $20,000 Ontario department of education grant, has two main purposes.

"First, they want to find out how much use students will make of the mathematics they learn in schools and universities.

And second, they're making a note of actual math problems faced by people employed in government, private industry and the academic world.

The problems will eventually be published for use in classrooms across the country, the survey team hopes.

"We want to make mathematics teaching materials more relevant to students," Madgett said.

"The experience of most teachers has been extremely limited. They go through school, then university and teacher's training, and most have never been in industry."

In addition, the researchers said, many math textbooks badly need upgrading as their problems tend to apply to an earlier, rural society and have little meaning for today's urban students.

And the "new math," they added, is even worse than the old math.

"It's a complete abstraction," said Weygang. "There's no application (to real problems) at all."

Weygang said the survey also will include a study of match curricula in each province. Indications now are that math students in western Canada do better than those elsewhere in the country, he said, so the survey may not have a broad impact on math instruction in the west.

But in jurisdictions which want to use as a guide the report the researchers will be presenting to the Ontario department of education, he said, there could be a "complete change in emphasis" in how math is taught in schools.

## UBC revenue up $500,000

VANCOUVER (CP) — The University of British Columbia reports revenue from operating funds of $111.56 million for the fiscal year which ended March 31, 1974, up about $570,000 from the previous year.

# Progress hassle irks northerners

**YELLOWKNIFE, N.W.T. (CP) — Residents of this capital of the Northwest Territories, who recently learned to contend with parking meters, are worried about losing their small-town atmosphere because of what some describe as another invasion from the south.**

**The trouble, residents say, is that the postman cometh.**

**All over this city of 6,000 or 9,000 or 11,000 (depending on who is talking) petitions are circulating demanding the retention of post office boxes and an end to Ottawa's plans to introduce home delivery of mail, starting Sept. 30.**

**Residents say that no longer will they get mail on Saturday and that much of their mail will be received one day later under the new system.**

**But many Yellowknifers say there is a more important, social reason for the protests.**

**The post office, with its 2,000 boxes and its general delivery wickets, is a social institution in town. People meet their friends there and share information they've just received from relatives in southern Canada.**

**"Why can't we have culture or a second movie theatre?" asked librarian Heather Thomas. "It's always the hassles of progress."**

*Tireless thumb*

Kim Davis of Tulsa, Okla. tries to hail down ride out of Prince George, B.C. with tune from flute and non-tiring thumb. Larry Lillemo of Calgary prefers conventional method.

# *Hot grease business is booming in U.S.*

DALLAS (UPI) — Thieves used to rob banks or steal diamonds for easy money and when beef prices went up they moved int ostolen steaks. Now grease is hot.

Operating large trucks rigged with empty barrels and suction pumps the slick stalkers cost local restaurants and grease handlers as much as $12,000 a week.

It is a lucrative and growing crime and some businessmen feel it has Mafia connections.

"We've had all kinds of problems," Frank Palmer, manager of Southwest Tallow and Grease Co. said. "The restaurants put their drums in steel frames locked up and they even get that, they stick hoses down in them and pump it out. We've even had them come into our plant and steal stuff."

Palmer said his company ships out about 400,000 pounds of grease a week and estimates that each week thieves make off with about 40,000 pounds. Tom Blanton, vice-president of Wommack Grease Service Inc., in Fort Worth, confirms those percentages.

The grease business is between restaurant owners and grease processors or handlers. The owners put their used cooking fat into barrels and leave it outside the back door. A trucker, either contracted or directly salaried by the handler, picks up the full barrel and leaves an empty.

Thieves used to take about one barrel in 100 when they went for $10 each but the price started climbing 18 months ago and now a 400-pound barrel goes for about $40. And it is a simple matter for a man to drive a truck down an alleyway and come out with a good living.

And they are hard to catch.

"We just can't follow the grease thieves around," said Fort Worth Police Lt. L. O. Fowler. "It's not just a run-around — it's just a matter of catching them and identifying the property."

Blanton said the thieves began recently in Fort Worth and lately have been hitting Dallas hard. He said he believes much of it is being done by a ring of eight or nine men specially equipped for the job.

## Bulgarian found stuffed in a bag

WATERLOO, N.Y. (UPI) — Two native Bulgarians were being held in the Seneca County jail after one of them allegedly kidnaped the other.

State police said Orlin Hristan, 28, of Toronto, was being held is lieu of $10,000 bail on a second-degree kidnapping charge. His alleged victim, Ivan Karastoyanov, 25, also of Toronto, was being held in lieu of $2,000 bail on a charge of illegal entry.

Troopers said they stopped a van drivern by Hristan in a routine traffic check and discovered Karastoyanov handcuffed and stuffed in a sleeping bag in the rear of the vehicle.

The pair spoke only Bulgarian, troopers said, and no translator was immediately available.

## Meningitis worsens

SAO PAULO (Reuter) — The meningitis epidemic afflicting Sao Paulo has worsened in the last few days, health authorities said. The disease has killed more than 400 persons since July 1. The epidemic is also reported to be worsening in the federal capital of Brasilia, where 20 people died last week.

## Guam port still closed

AGANA, Guam (UPI) — Guam's main port remained closed while divers tried to locate an ocean liner sunk earlier this week by tropical storm Mary at the entrance to the harbor.

## Woman judges' wages lower

WASHINGTON (UP) — Women lawyers make more than women judges and both make about $10,000 per year less than male lawyers in the United States according to data prepared by the bureau of labor statistics.

For men, the law profession and medical profession dominate the top ranking jobs in terms of pay with physicians leading the way. Next in income ranking come dentists, judges, lawyers, law professors, health professors, optometrists, airplane pilots, veterinarians and actuaries.

For women, engineering professions dominate the higher pay brackets, although "sales engineers" are the No. 1 paying jobs for women in terms of median annual earnings.

Next come mechanical, locomotive, aeronautical and astronautical, chemical, electrical and electronic engineers. These are followed by physicians, millwrights, physics professors and more engineers.

## Inquiry set

CHARLOTTETOWN (CP) — A full-scale inquiry into all aspects of pricing and supply of fertilizer has been launched by the Prince Edward Island Federation of Agriculture.


WHAT DO YOU WANT FOR YOUR CHILD IN SCHOOL?
GROWTH INTELLECTUALLY?
SPIRITUALLY? SOCIALLY?
OR ALL THREE?
PHONE CHRISTIAN SCHOOL—384-2633

GORGE FISH MARKET
At Gorge and Tillicum
(New Gorge Shopping Centre)
385-2813
WEEKEND SPECIALS
Friday, Saturday and Sunday
FRESH COOKED CRAB ..... lb. 1.10
ALASKA CRAB MEAT ..... lb. 4.98
PRAWN MEAT ..... lb. 3.39
FRESH SOCKEYE (whole) ..... lb. 1.49
FRESH TUNA ..... lb. 1.19
FRESH SOLE FILLETS ..... lb. 1.39
WHOLE LOBSTER ..... lb. 2.75
BABY BROKEN SHRIMP MEAT ..... lb. 2.25
OCTOPUS ..... lb. 59¢
ABALONE (in the shell) ..... lb. 1.49
TURBOT FILLETS ..... lb. 1.09
OPEN 7 DAYS A WEEK
Owned and operated by local fishermen
DIRECT FROM BOAT TO YOU

RENO PACKAGES
BY AIR, hotel and air fare for two ..... $298
BY BUS, hotel and bus fare for two ..... $198
Fall is Reno's busiest time. Choose a date; give us a call and book. No obligation. Departures every week.
TRAVELEYDEN
768 Fort St. 385-4201
The Happy Travel Shop

Montague BRIDGMAN Ltd.
China Crystal Gifts
811 Government St 383-0821

PRODUCTION ENDS
CLEARANCE
1974 REINELL
WORLD OF PLEASURE

PROTEIN PERMS
For Fine and Difficult Hair
We are now using the new lotions and conditioners for fragile hair. The tremendous success of our business is due to satisfied clients, and our experience on perming fine or difficult hair. We recommend Formidal or Bio Kur conditioners after perming dry hair.
This salon is owned and supervised by Mr. Andrews of London, England (a lifelong hairdresser).
THE ANNAS TAYLOR BEAUTY SALON
1004 BROAD ST. TELEPHONE 383-6015
(Opp. Eaton's Car Park)

happy birthday to us!
Come and help us celebrate our
5TH Anniversary Sale
OPEN 10 A.M.- 9 P.M. EVERY NIGHT INCLUDING SUNDAY
mandel FLOOR COVERINGS
ON DOUGLAS OPP. WOODWARDS
382-8276

## 'Deep Throat old-fashioned phenomena'

# Porno filmer says blunt sex passe

HOLLYWOOD (UPI) — The producer-director of "Deep Throat" has completed a new porno flick to qualify for Oscar nominations next year.

Gerard Damiano, who also directed The Devil in Miss Jones, is an ex-hairdresser and family man who operates out of New York. He sees little hope for his new film, Memories with Miss Aggie, enjoying the astounding box-office success of Deep Throat.

He says, in fact, that porno has about run its course.

Deep Throat set an all-time Hollywood boxoffice record at the Hollywood Pussycat Theatre with $3,272,736.75 in 82 weeks.

"Deep Throat was a phenomenon." said Damiano. "But that era is already past. Anyone who hasn't seen that picture to date is too late to see it now. It's old-fashioned.

"We've moved on to other things now. I saw Deep Throat six months ago and while I enjoyed making it, I was disappointed in it. I have evolved as a film maker and the public has evolved on explicit sex."

Damiano's main point seemed to be that so-called straight films are including so many simulated sex acts and near-explicit sex that audiences are dwindling for the hard core stuff.

"Audiences are more sophlsticated today," Damiano said. "I doubt if any film will generate the hysteria Deep Throat did."

"Memories within Miss Aggie is almost an art film. Subtract three graphically sexual episodes from the picture and it becomes a study in madness.

"We have an official X rating from the Motion Picture Producers Association," Damiano said. "And come Academy Award time we will ask for ballot forms in all 13 Oscar categories.

"Remember, Last Tango in Paris and Midnight Cowboy were X-rated and they both won Academy nominations. Another reason we wanted the official rating is that some newspapers won't take ads otherwise."

While Damiano makes porno movies, he searches the newspapers looking for PG-rated films for his own children. He sees no conflict.

"I think sex has gone as far as it can go on film," he said. "Now I want to go on to other things, higher plateaus. I made Throat for $25,000. Memories cost $50,000.

"It would be great to make a picture with a $150,000 budget. At first I thought I'd like to produce a G-rated movie. And I was offered one at MGM through a back door subsidiary with a $500,000 budget. But I'd have had to make it against my own principles."

Damiano is aware that his new picture has no chance of a nomination.

## Highwire star may try falls

NIAGARA FALLS, N.Y. (UPI) — Philippe Petit might be a step closer to making his highwire walk above Niagara Falls.

But Petit might have also picked up a piggyback passenger for the tightrope performance.

A Canadian businessman has suggested the French aerialist make his walk above the falls from private property. Albert Watson, whose firm owns the Skylon Tower, said the company has offered Petit use of its Canadian property overlooking the falls to anchor one end of his tightrope for the walk across the falls.

"It seems to me that if Petit can find private property on the United States side close to the falls that he could anchor the end there and no permission would be required from the local government authorities," Watson said.

Watson criticized government officials for their "myopic thinking" regarding Petit's proposal. He said his company views the walk as a "refreshing and welcome proposal that will only add to the popularity of Niagara Falls as a unique place to visit."

Watson said his company is so enthused about Petit's project that Byron Cox, the firm's public relations director, has volunteered to be carried on the diminutive aerialist's back during the crossing.

## MP persuaded to stay Tory

OTTAWA (CP) — Alberta MP Jack Horner will remain in the Progressive Conservative party "and try to redirect it toward a more conservative philosophy." Horner, who represents the riding of Crowfoot, said he was convinced by other party members to stay in the 95-member Conservative caucus despite his opposition to Robert Stanfield's decision not to resign immediately as party leader.


FOLLOW THIS VICTORIA ENTERTAINMENT GUIDE

**BUTCHART GARDENS. OPEN EVERY DAY 9 A.M. TO 11 P.M. — Many pleasing features combine to add to your pleasure. Regular admission at the International Entrance covers them all: Smashing stage shows, puppet and minstrel shows, Ross Fountains in their majestic "Ballet to the Stars" . . . romantic after-dark illumination . . . six gardens — fabulous Sunken Garden, English Rose, stately Italian, quaint Japanese, Lake and Stage Show Gardens . . . plus the Begonia Bower, Show Greenhouse, fascinating Seed and Gift Shop . . . Restaurant and coffee bar service available.**

**BUTCHART GARDENS SUGGESTS: COMBINE THEM ALL INTO ONE GRAND, THRIFTY OUTING**—the Gardens by daylight . . . stage entertainment . . . romantic night lighting and the Ross Fountains in their majestic "Ballet to the Stars". Regular admission covers them all. For added pleasure, dine in the Floral Restaurant.

**BUTCHART GARDENS SPARKLING STAGE ENTERTAINMENT** — Presented in the midst of incredible beauty it's the highlight of Victoria's summer entertainment season.

**MONDAYS, 8:30 P.M. "NICE 'N' EASY"**—Variety musical entertainment featuring Marge Bridgeman, Murray McAlpine, Madeline Paul, Christopher Ross, Betty Winter, Woody Woodland, Norm Watson, and the humorous and talented "Butchart Buskers". Also the "Butchart Gardeners" 1:30 to 3:30 p.m. and 6 to 8 p.m.

**TUESDAYS, 8:30 P.M. "NICE 'N' EASY"** — Variety musical entertainment featuring John Dunbar, Marge Bridgeman, Christopher Ross, Madeline Paul, Betty Winter, Woody Woodland, Norm Watson, and the "Butchart Buskers". Also the "Butchart Gardeners" 1:30 to 3:30 p.m. and 6 to 8 p.m., and the "Zingari" Puppets 7:00 and 7:45 p.m.

**WEDNESDAYS**—Same as Monday listing.

**THURSDAY, 8:30 P.M., SCOTTISH VARIETY NIGHT** — Colourful Scottish Stage Show and Tattoo. Thrill to the Pipes and Drums of the Canadian Scottish Regiment (Princess Mary's) as they march on our stage and parade in the great Stage Show Garden. Plus other entertainment starring baritone John Dunbar (M.C.), the Adeline Duncan dancers and June Dupuis with Grace Timp, Dave Ferne and Mary Klektau. Also the "Butchart Gardeners" 1:30 and 3:30 p.m. and 6 to 8 p.m., and the "Zingari" Puppets 7:00 and 7:45 p.m.

**FRIDAYS**—Same as Monday listing.

**SATURDAYS**—The "Butchart Buskers" 1 to 3 p.m. — The Heron Family "humanettes" 3:30 and 4:30 p.m. — "Zingari Puppets" 7:00 and 8:00 p.m. — Colour film, approximately 8:30 to 9:30 p.m.

**SUNDAYS** — The "Butchart Buskers" 1 to 3 p.m. — "Grace Tuckey" Puppets 3:30 and 4:30 p.m. — The Heron Family "humanettes" 7:00 and 8:00 p.m. — Colour film, approximately 8:30 to 9:30 p.m.

**BUTCHART GARDENS ROMANTIC NIGHT LIGHTING EVERY EVENING FEATURING THE FABULOUS SUNKEN GARDEN AND THE SPECTACULAR ROSS FOUNTAINS IN THEIR MAJESTIC "BALLET TO THE STARS".** As darkness takes over, a thousand hidden lights combine with the moon and stars, the hills, trees and shrubs, lakes, lily ponds and fountains, to create a fairyland softly scented by the flowers—a spectacle so unusual, so grand it's indescribable! This alone is worth coming to see.

**BUTCHART GARDENS FLORAL RESTAURANT**—Open every day 11 a.m. to 7:30 p.m., serving delicious lunches, afternoon teas, and delightful buffet suppers in the evening. Continuous Snack and Coffee Bar Service.

**BUTCHART GARDENS. KNOWN THROUGHOUT THE WORLD FOR THEIR INCREDIBLE BEAUTY . . . EVER CHANGING, ALWAYS LOVELY!** Skillful planning, constant replanting, dedicated gardeners pooling their ideas and knowledge, keep them that way week after week, season after season. Developed from an old abandoned limestone quarry over half a century ago, they have grown to become one of the world's most unusual, written-about, talked-about, admired attractions.

**BUTCHART GARDENS — MOST GRACIOUS WAY TO ENTERTAIN YOUR FRIENDS. PLAN NOW!**

**BLUE LINE/GRAY LINE BUTCHART EVENING TOURS** —Buses leave front of Empress Hotel nightly at 7:30, INCLUDES TOUR OF GARDENS AND ENTERTAINMENT (see stage show schedule, above). 382-6161 or 385-4411.

**INTRODUCTION TO SAILING CRUISE**—With instructor. 3-hour tour from Inner Harbor. Tony Burton Sailing School. 383-4011.

**HEATHERBELLE OUTDOOR DOG THEATRE**—15th year of operation. Shows every day at 2:15, 3:15, 7:30 and 8:30 p.m. except Sun. evening. 4551 West Saanich Rd., 479-2651.

**ROYAL OAK INN SUNDAY BUFFET SUPPER** — Victoria's family Inn for the best of food, surroundings and service. EVERY SUNDAY in the THATCH, 5 - 8:30 p.m. For excellent cuisine the STRATHMORE DINING ROOM. Roast Beef and Specialty Steaks, feature of the house. Reservations, please: 658-5231, 4680 Elk Lake Drive.

**THE OLD FORGE**—Dancing six nights a week to the fabulous sounds of the Brothers Forbes in one of Canada's largest and most luxurious night clubs. Excellent late evening menu. No tables reserved after 9:00 p.m. Fridays or Saturdays, Strathcona Hotel, 919 Douglas St. 383-7137.

**WIG & DICKIE THEATRE-RESTAURANT** — Victoria's only "Old Country Singalong" plus dining and dancing. Reservations recommended. 385-6787. Wilson Inn, 850 Blanshard.



OPEN SUNDAYS 5-9 P.M.
DINING WITH A DIFFERENCE
Gay Nineties Spare Rib House
WHERE KEN PEAKER
Plays Your SING-A-LONG MUSIC
A SPARKLING ATMOSPHERE for
PERSONALIZED MUSICAL HAPPENINGS
World-Famous SPARERIBS — Full Dinner Menu
825 Burdett — CHERRY BANK HOTEL — 385-5380
"They do their specialty, spare ribs very well indeed. Informal sing-a-long type of atmosphere; service leisurely." Financial Post Magazine



THE OLD FORGE CABARET
PRESENTS
Five Great Pieces—Direct from EXPO 74
"MR. GOODBAR"
One Week Only, Monday, Aug. 19-24


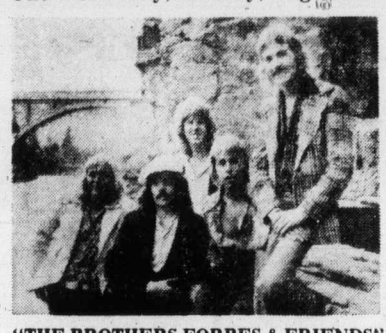


"THE BROTHERS FORBES & FRIENDS"
will be back MONDAY, AUG. 26
Featured nightly 'til 2 a.m.
THE COAL BIN—THE BOILER ROOM
THE BLACKSMITH SHOP
All in the "OLD FORGE CABARET"
STRATHCONA HOTEL 383-7137
"One of Canada's Largest and Most Luxurious Nightclubs"



Dancing Saturdays
The Big Band Sound
Of The George Kraeling Orch.
Instrumentalist 8:45 - 9:30
Dancing 9:30 - 12:30 a.m.
$5.00 a Couple
McMorran's Table Res. 658-5224



WIG & DICKIE THEATRE RESTAURANT
Old Country Sing-a-Long & Dance
WITH ERIC, BOB & JOHNNY
Tuesday thru Saturday 6-9 p.m. - Show 9 - 2 a.m.
Come to Dinner - Beef's our Specialty
THE WILSON INN 850 Blanshard St. - Reservations 385-6787



Imperial Inn
"The Inn for all Reasons"
THE NEW
WINDSOR ROOM
Elegant dining with pleasant surroundings and a pool-side view.
for reservations — 382-2111
1961 DOUGLAS STREET



The George Inn

MINI HOLIDAY WEEKEND
arrive Friday evening and enjoy: Friday Night Accommodation, Saturday Breakfast, Saturday Dinner and Dance, Saturday Night Accommodation, Sunday Breakfast.
$49.95 a couple
Adjacent to a 9-Hole Golf Course—Indoor Pool—Sauna Bath—Convention and Banquet Facilities.
Write: John Newell, Mgr. Box 327
QUALICUM BEACH, B.C. —752-9238



AT THE MARINA

Dine and Dance to
THE IRV LANG TRIO
And the Songs of
Ruth Steed
Famous For Our . . .
ALASKA KING CRAB LEGS
For Reservations 598-4511
The BENNETT Family OAKBAY MARINA Restaurant



GLENSHIEL HOTEL
Victoria's Finest
SMORGASBORD LUNCH 11:30 - 2:30 $2.50
Includes Tea or Coffee
Beautiful Thistle Room
Available for Parties and Receptions
Up to 150 Guests
Phone for Information
606 DOUGLAS STREET
383-4164



PRODUCTION ENDS
CLEARANCE
1974 REINELL
WORLD OF PLEASURE



When TRAVELLING Up-Island, Stop at the
Millstream Inn MILL BAY
RESTAURANT—Superb Family Dining
743-5411 Open Daily, 10 a.m. to 10 p.m.
CABARET—JUSTIN SATURDAY ONLY 9 P.M.



Bacchanalia Cabaret
"SPRAGUE CENTRE"
388-6684, 905 Esquimalt Rd.
(kitty corner from Maverick Market)

UNDER NEW MANAGEMENT BLAKE AND GARY
Presenting . . . "ASPARAGUS"
TUESDAY to SATURDAY 9 a.m. to 2 a.m.



. . . a kinky, outlandish comedy masterpiece . . . more laughs per mad minute . . . Les Wedman, Van. Sun
Tenth awesomely funny week
MEL BROOKS' BLAZING SADDLES
MATURE—Warning—Parents: Comedy with some coarse language. B.C. Dir.
382-5922 • Douglas & Humboldt In Nootka Court
NIGHTLY 7:30 and 9:30
TOWNE Cinema



ROGER MOORE as JAMES BOND 007
"LIVE AND LET DIE"
Adults $2.00
Students $1.75
G.Age $1.00
Children 75¢
OAK BAY 2194 OAK BAY AVE
7:00 and 9:05
General Ent. Closed Sunday
598-2213



Arnold is a scream!
STELLA STEVENS | RODDY McDOWALL and ARNOLD
Nightly at 7:10—9:05
ODEON 1 780 YATES STREET 383-0513
Mat. Fri., Sat., Sun., 1:30—3:20—5:15
Mature Entertainment



BUTCH & THE KID ARE BACK!
Paul Newman Just for the fun of it! Robert Redford
"BUTCH CASSIDY AND THE SUNDANCE KID"
ODEON 2 780 YATES STREET 383-0513
GENERAL ENTERTAINMENT
Shows: 1:30-3:25-5:15-7:15-9:15



Nightly 7:00—9:30
Mat. Wed., Sat., Sun., 2:00—4:30
Presented in Stereophonic Sound
Adults: $3.00
Children & Golden Age $1.25
HAIDA 808 YATES STREET 382-4272
Metro Goldwyn Mayer presents "THAT'S ENTERTAINMENT"



COUNTING HOUSE CINEMA 1 BROAD AT BROUGHTON 383-3434
6th WK! in Victoria! Nightly 7:25—9:30
Barbra Streisand "For Pete's Sake"
General



COUNTING HOUSE CINEMA 2 BROAD AT BROUGHTON 383-3434
43rd Wk. in Victoria! Nightly 7:25—9:30 Ends Soon!
American Graffiti



ESQUIMALT SPORTS CENTRE
TONIGHT AND SUNDAY
ICE SKATING
8:30-10:15
Roller skating cancelled Sun. Aug. 18 due to Jr. "A" Lacrosse Best-of-Seven Playoff at 8 p.m., Richmond vs. Victoria McDonalds.
SKATE RENTALS and SHARPENING



Tokaj HUNGARIAN RESTAURANT Villa
Experience the Cuisine of Hungary Tonight!
. . . May we suggest our combination plate? A melody of the house specialties.
LUNCH 11:30-2:00
DINNER 5:00-10:00
RESERVATIONS 383-4732
1122 YATES ST.
Ample Free Parking



Esso RESTAURANT
Voyageur Esso RESTAURANT

• Family Dining • 90 Seat Dining Room
• Air Conditioned • Banquet Facilities
• Block and Party Ice • Gasoline • Propane
• Marine Gas
OPEN 7 DAYS A WEEK
Use Your Esso or Chargex for Gas or Meals
For Reservations
652-1146
10 Miles Down Pat Bay Hwy. at Mt. Newton X Road

NOT NOW, DARLING
"A SUPERB EXAMPLE OF MODERN BRITISH DRAWING . . . ROOM COMEDY . . . LACED WITH SEX!" — TORONTO SUN
Mature — Warning: Nudity and Suggestive Dialogue — B.C. Dir.
NIGHTLY 7 and 9
FEATURE: 7:15 and 9:15
18TH HILARIOUS WEEK!
East India Show, Sunday, 3 p.m.
Special for India Independence Day
"ZAN JEER"
Starring: ANITA BACH CHAN, JAYA BHADURI, PRAN, OM PRAKASH
In Color — English Subtitles



MOVIE GUIDE
"SAVE THE ORPHEUM" LOTTERY TICKETS ON SALE AT CAPITOL, ROYAL AND CORONET
"PICTURE OF THE MONTH!"
—Seventeen Magazine
THE DIRECTORS COMPANY PRESENTS
A PETER BOGDANOVICH PRODUCTION
Daisy Miller
IN COLOR A PARAMOUNT PICTURES RELEASE
CORONET 836 YATES ST.—383-6414
Today — 1:15, 3:15, 5:15, 7:15, 9:20
Sunday — 3:15, 5:15, 7:15, 9:20
Last Complete Show — 9:20 p.m.
"★★★★ HIGHEST RATING" N.Y. DAILY NEWS

Robert Evans presents a Roman Polanski film
Jack Nicholson · Faye Dunaway
"Chinatown"
RESTRICTED
ROYAL 805 BROUGHTON—383-9711
Feature at 1:30, 4:00, 6:30, 9:10
Last Complete Show 9 p.m.
HELD OVER AT 2 THEATRES
THERE'S A (love) BUG GOING AROUND
WALT DISNEY PRODUCTIONS
HERBIE RIDES AGAIN
TECHNICOLOR®
Stars HELEN HAYES KEN BERRY
Children $1.00
Plus Mickey Mouse Cartoon Special
"SHANGHIED"
CAPITOL 805 YATES—384-6811
Today, Sunday, and All Next Week
1:30, 3:35, 5:30, 7:25, 9:25
TILLICUM Drive-In BURNSIDE AT TILLICUM—382-7536
EXTRA AT DRIVE-IN
"DUMBO"

*Busy season drawn up*

# Bastion's flagon heady with roles

The six faces of Bastion Theatre point to a busy season ahead for stage entertainment, with mainstage, tours, bonus offerings, children's theatre, school tours and the theatre school.

Artistic director Edwin Stephenson, recently returned from a summer tour of eastern Canada, has six offerings lined up for Bastion's fourth fully-professional mainstage theatre, beginning Oct. 18 and winding up April 12.

The plays will be The Fourposter, by Jan de Hartog; A Doll's House by Ibsen, Nov. 8-16; Arsenic and Old Lace by Joseph Kesselring, Dec. 27 to Jan. 4; Butley, by Simon Gray, Jan. 31 to Feb. 8; Like Father, Like Fun by Vancouver columnist Eric Nicol, March 7 to 15; and the musical The Fantasticks, April 4 to 12.

Through the generosity of the DuMaurier Council for the Arts three of these — The Fourposter, Butley and Like Father, Like Fun — will also be seen up-Island.

These tours, also assisted by the Canada Council touring office and local community organizations, will take the shows to Duncan-Cowichan, Nanaimo, Parksville-Qualicum, Port Alberni, Courtenay-Comox and Campbell River.

In addition, Bastion brings three bonus attractions to Victoria. Tom Kneebone and Dinah Christie will bring their revue, Noel and Cole (a salute to Noel Coward and Cole Porter) to the Royal Theatre for three nights.

Canadian actor Tony van Bridge will offer his one-man show based on the life of G. K. Chesterton, and Patrick Crean will bring another one-man show, The Sun Never Sets, based on the works of Rudyard Kipling.

Founding director Peter Mannering announces five productions for children, including three new musical plays by Canadian playwrights. These open Oct. 5, and will be shown in the Studio Theatre, 538 Lower Yates Street.

The plays are Astrid the Ostrich, by David Warrack; Names and Nicknames, by James Reaney (one performance will be combined with the Victoria Conservatory of Music at McPherson Playhouse); Hans Christian Andersen, a Christmas special by Hank Stinson; The Dancing Donkey, by Erik Vos; and Nuts and Bolts and Rusty Things, by Fred Thury and Robert Galbraith.

Bastion's School Touring Company once more will cover much of B.C., part of Washington state and all Vancouver Island with two plays; Dick Whittington and His Magic Cat for elementary schools, and Arms and the Man for high schools.

The first is an original by Peter Mannering; the second is by George Bernard Shaw.

The theatre school begins its 12th winter season on Oct. 14, with junior, intermediate and senior classes directed by Margaret Martin, Peter Mannering and Anne Crawford.

*Stephenson* . . . six offerings

# *Actor Cabot on mend*

Actor Sebastian Cabot has been enjoying the warm sun and exercising daily as he recuperates from a severe paralytic stroke, a spokesman for Gorge Hospital said Friday.

The portly, bearded actor is listed in good condition and has been walking and sunning himself on the hospital's grounds. Cabot was transferred to Gorge Road Aug. 3 from the acute-care section of Royal Jubilee Hospital.

Cabot suffered the stroke in July and the use of his right arm and voice was affected. When not working in Hollywood he lives in Deep Cove.

His wife, Katherine, told friends in Los Angeles by telephone Thursday that Cabot has recovered full use of his arm and is undergoing speech and physiotherapy daily.

"He is recuperating steadily and we are delighted with his improvement," she said. "He is speaking more clearly every day."

# Morals fouling faith says Greek churchman

NEW YORK (AP) — The foremost Eastern Orthodox leader of North America says that Christianity, once comfortably in harmony with American culture, now faces a struggle against it.

"There's been a breach," says Archbishop Iakovos, head of the Greek Orthodox Church. He says the civic atmosphere, which in the past was conducive to faith, has become fouled and now challenges religious life.

"The church can no longer play second fiddle to the state on moral issues," he said in an interview at Greek Orthodoxy's U.S. headquarters on Manhattan's East 79th Street.

"Religion must be the one to enlighten people, to illuminate life, to influence the nation. Instead of following, it must provide guidance. That responsibility has been placed on us and we must come up to it."

Iakovos, whose 15th anniversary as head of Greek Orthodoxy is being observed this year, said a secularized country seems generally to have abandoned its founding conviction that all human rights and dignity are derived from a divine Creator.

Historically, Orthodoxy generally has shunned criticism of civic affairs and state systems. But now Iakovos says:

"For the church to bow to the state on moral issue is to become frail of mind and weak of soul. We have a duty to speak out on moral issues."

For that purpose, the church for the first time is establishing a social-concerns office to work at applying Christian principles in national affairs, parallel to similar agencies in Roman Catholicism and Protestantism.

Orthodoxy, whose origins go back to the founding of the faith, split in 1054 A.D. with western Roman Catholicism, from which Protestants later separated. There are about 250 million Orthodox believers, mostly in the eastern part of the world.

They number about seven million in North America.

Iakovos, 62, not only heads the Greek church but also is chairman of a standing all-Orthodox conference to maintain liaison among the different branches.

Weathership on data mission

# *Quadra sips tropic fury*

By PAUL JEUNE

CGS Quadra was in the middle of a tropical storm, 600 miles southwest of Dakar, Senegal, on Thursday night.

And that was just fine for 33 scientists aboard the weathership participating in a five-month weather research project extending from Barbados in the Caribbean to West Africa.

The Global Atlantic Tropical Experiment began in mid-May as an international program to collect and analyse data in tropical storm centres.

A total of 36 ships, 12 long-range aircraft, four satellites and two land base-stations are engaged in the three-stage program involving 11 countries.

Mike Bolton, a Victoria hydrographer who acted as senior scientist for the first phase of the project, said meteorological and oceanographic material gathered in the experiment may improve long-range weather forecasting. Bolton, now back in Victoria, was in Africa until mid-July.

"The Quadra is the best-outfitted ship in the entire fleet, the only one specifically designed as a weathership. It has the best weather radar system and was given special added instrumentation designed for the program."

The Quadra, along with her sister ship Vancouver, were built to gather data for B.C. weather forecasting by patrolling on Station Papa, 900 miles west of Victoria. The Quadra will return to alternate patrols with Vancouver on Station Papa when the tropical weather watch ends Sept. 20.

Bolton estimated the cost of the entire program at more than $100 million. Countries participating, he said, included Canada, U.K., U.S., Russia, France, West Germany, Portugal, East Germany, Mexico, Netherlands and Brazil.

He estimated Canada's share at more than $1 million and said operation of the Quadra, not counting scientists, cost about $5,000 a day.

Data gathered during the program, he said, would later be analysed.

"We know very little about tropical storms and their effect on the world weather system. We do know that some storms in the U.S. and Canada originated in the tropics but our experiments will hopefully allow us to make better long range forecasts of general weather trends."


THE SATURDAY NIGHT JAZZ CLUB
Presents
DIRECT FROM EDMONTON
THE CLIFFORD BARBARO SEXTET
FEATURING:

| | |
|---|---|
| Earl Seymour | Sax |
| Jim Tate | Guitar |
| Gail Bowen | Vocals |
| James Young | Bass |
| Adrien Chornwall | Piano |
| Clifford Barbaro | Drums |

FRIDAY AND SATURDAY
DOORS 9:00
ADM: $3.00
V.J.S. Members $2.50
106 Superior St.

BASTION THEATRE COMPANY
Artistic Director, Edwin Stephenson
will be interviewing actors-actresses for Bastion's 1974-75 Season of 6 plays
August 24th-25th, 1974 from 12 'til 6:00 p.m.
at Bastion Office, 30 Bastion Square
call 385-6123 for appointments

22nd Year on Stage
TONIGHT AT 8:00
SMILE SHOW
Rave Notices
Record Attendance
McPherson Playhouse
386-6121

Bissons Moving & Storage Ltd.
384-6442
HOUSEHOLD AND APARTMENT MOVING

'The Backdoor Man'
WILLIE DIXON
and his CHICAGO ALL-STARS
Plus 'The Kings of the South'
THE CLIFTON CHENIER ORCHESTRA
MacPHERSON AUDITORIUM, VICTORIA
SUNDAY, AUGUST 18 - 3:00 PM
Tickets: $3.50, $4.50, $5.50

The Italian Experience
Verdi's Ristorante
Listen to the Sounds of
KEITH COOPER
(Thurs. - Sat. from 7:00)
DINE AND DANCE TO
THE BRUCE THOMPSON TRIO
(Tues. - Sat. from 8:30)
634 Humboldt
Nootka Court
Across from the Empress or Walk-through from Courtney Street
Reservations Suggested
385-3441
BILLY BENNETT, YOUR HOST, SAYS . . .
"There are only three places to eat — Verdi's, The Marina or at Home!"

CREST MOTOR INN
BUSINESSMEN'S LUNCHEON
11:30 a.m. to 3:00 p.m.
Featuring Daily Specials
PROVINCIAL DINING ROOM AND COFFEE SHOP
OPEN WEEKDAYS
7 a.m.-10 p.m.
SUNDAYS and HOLIDAYS
8 a.m.-10 p.m.
386-2421
344 BELLEVILLE ST.
Facing the Inner Harbour

AN EXHIBITION
VIVIANE WONG
Preview Aug. 20, 8:00 p.m.- 10:00 p.m.
Exhibition continues to Aug. 31st
BAU-XI GALLERY LTD.
827A FORT ST.
382-5011

UPSTAIRS
"THE CRYSTAL BALLROOM"
HAWAIIAN NIGHTS
FRIDAY AND SATURDAY
Featuring Henry Fielding
STARTS MONDAY
Aug. 19-24
Bob Regan
Lucille Starr
CANADIAN SWEETHEARTS
The Crystal Ballroom
9 - 2 a.m.
Special price for the Best Dressed Couple!
STARDUST
DINING - 5 2 a.m.
Tuesday - Saturday
featuring
GERMAN FOOD
DOWNSTAIRS
"THE MOD WORLD"
Aug. 13-31
Presenting . . .
TED HOUSE, "MOONSHINE"
Aug. 13-31
TUESDAY to SATURDAY—9 a.m. to 2 a.m.
Casual Dress
• A FULL-FACILITY CABARET
• WHERE THE NEW AND OLD MEET
1037 View Street, 385-1031

The James Bay Inn
270 Government Street
384-7151
Dance to The New Friends At: THE FOGHORN

HEY DO YOU REALLY WANNA PAINT THE TOWN "RED" TONIGHT?
WELL THEN YOU'RE COMIN' TO MY PLACE . . . THE
RED LION CABARET
dance to Sweet Feelin'
on Douglas next to the World of Pleasure
RESERVATIONS: 385-3366

Uncle Ted's Animal Park and Campground
To find us, turn left on to the Mill Bay-Shawnigan Lake Road and look for the sign.
ADMISSIONS
ANIMAL PARK
Open 11-5 Weekdays
10-6 Saturday and Sunday
Adults, $1.50
Children, 5-12, 75c
Under 5, Free
CAMPGROUND
$3.50 per night
Campers see animals at reduced rate.
See the
• Belgian Horses
• Llamas • Tapirs
• Farm Animals
• Chairman Mao


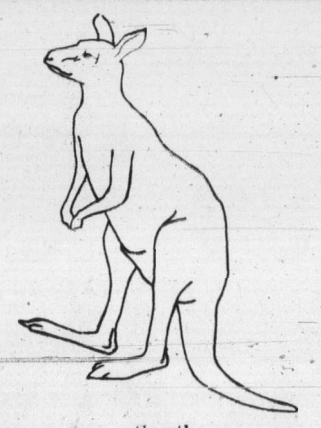


THE BEEF BARN
Is delighted to announce the opening of our Esquimalt Branch at
941 ESQUIMALT ROAD 382-1023
Also, to be enjoyed, is the dine in facilities with a lunch special being served Tuesday to Friday from 11:30 a.m. to 2:00 p.m. For this occasion, we are introducing our newest member of the "baron of beef" family.
"The Mighty Midget"
Tender baron of beef, chopped onions, sliced mushrooms and topped off with a cheddar cheese slice, served in tasty sour dough bun. Also, accompanied by a green salad with our own Thousand Island Dressing, and our own special dip. 1.75
THE BARON TWINS 4.25
Designed for 2 people. Extra large portion of Grade A Baron of Beef served in a tasty French loaf, natural beef juices enhances the dip, green salad with our own special blend of Thousand Island dressing.
The "ever popular" BARON OF BEEF 2.25
Truly a good meal by itself, but we serve this delightful treat with the above accompaniments.
THE MIDGET BARON— Ideal for the small fry or the person with a not so large appetite. Also served with our special dip and salad. 1.35
TAKE OUT AND DELIVERY SERVICE
TREAT YOURSELF TO REAL EATING PLEASURE TONIGHT
2638 Quadra St. 382-7512
1002 Goldstream Ave., Langford 478-7112

PARTS OF THIS PAGE ARE IN COLOUR

## *Washington nerve gas attack planned*

# 'Aliens of America' claim credit for bombing

Colonist - Los Angeles Times Service

LOS ANGELES — A group that calls itself "Aliens of America" claimed credit Thursday for last week's bombing at Los Angeles International Airport and threatened to release nerve gas on Washington, D.C.

The threat was contained in a tape recording found in a downtown trash bin following a telephone call to the Herald-Examiner.

A man who identified himself as Isaac Rasim, chief military officer of Aliens of America, said in the recording the attack on the U.S. capitol would come in three months to protest the ways aliens are treated in this country.

Meanwhile, Rasim said: "we will have to write our name on the face of this nation in blood" — an indication that more attacks similar to the airport explosion may be coming.

The taped message indicated that the airport was selected to correspond to the first letter in the organization's name.

Police Capt. Merv King said "We have no idea whether or not the next target will begin with the letter 'L.' We don't know what is in the bomber's mind — if the sender of the messages is in fact the bomber."

In his taped message, Rasim, said "The Supreme Court has repeatedly ruled that an alien is not a human being . . ." He also criticized the Congress and warned that if corrective action is not taken in three months, nerve gas will "destroy the entire epersonnel of Capitol Hill."

The message said two tons of a gas called Sarine would be transported from St. Louis and would be fired from eight single-shot cannon barrels.

The message added:

"During . . . these three months, we will have to write our name on the face of this nation, because this nation has lost the ability to realize that whoever had the ingenuity and ability to create it, will also be able to destroy it once he realizes it has become his worst enemy."

In an earlier portion of the recording, the phrase "write our name on the face of this nation in blood" was used.

This is the second taped message received that takes responsibility for the airport bombing which claimed three lives. The first tape went to CBS television. There also have been four telephone calls to the Herald-Examiner and CBS.

Police said the same "Mediterranean-sounding" man recorded both taped messages and made all but the last telephone call.

Because of the apparently different voices, police and FBI are assuming they are dealing with more than one person, according to Los Angeles Police Commander Peter Hagan.

The first tape contained details of the bombing which have led authorities to believe the person speaking on the tape may have been involved in it. The tape received Thursday contained no details but did claim responsibility.

Hagan said the man who made the two tapes and the first three telephone calls is being sought because "he knows some pertinent facts" about the Aug. 6 airport bombing that killed three persons and injured 35 others.

An FBI spokesman added that the man is a prime suspect in the case because he "definitely knows what he's talking about."

Night Supervisor Art Thatcher of the FBI said of Aliens of America, "We are aware of a group by that name." Police, however, denied any knowledge of the organization.

The telephone caller to the Herald-Examiner on Wednesday said the airport bomb was planted in retaliation for the so-called "mistake" shooting deaths of two Mexican nationals by police four years ago.

The caller threatened further retaliation unless two now-retired police officials are arrested in the 1970 shooting.

Police would not disclose the names of the officers but did say they were not among the four who were tried and acquitted in the case.

Hagan added, however, that if the caller did have evidence (as he claimed) against the two retired policemen, it should be forwarded so that it could be investigated.

## *He didn't open deadly package*

MIAMI (UPI) — Eli Matalon, Jamaica's minister of national security and justice, found a hand grenade with the pin out on the floor of the rental automobile he was driving.

The grenade was prevented from exploding because of newspaper wrapped around it. Matalon became suspicious of the package and hastily summoned authorities without opening it.

A technician with the Dade County sheriff's bomb squad described the grenade as a "Russian or foreign-made type of military fragmentation grenade," a type rarely seen here.

According to a spokesman for the Federal Drug Enforcement Agency, Matalon paid a courtesy visit to the FDEA's temporary headquarters, driving himself to the building alone in a rental car. Matalon, his wife and son have been visiting the United States for the past 2½ weeks and had been in the Miami area since last Thursday, the FDEA spokesman said.

Matalon completed his call and left the building about 4:15 p.m. before starting the car, he noticed a package wrapped in newspaper on the driver's side floor.

Theodore Swift, public information officer for the FDEA, said Matalon picked up the package but became suspicious because of the size, weight and feel of the object inside.

The Jamaican minister replaced the package on the floor of the car on the passenger side and went back into the building to summon aid.

David Connolly, assistant regional director of the FDEA, carefully parted the newspaper wrappings far enough to glimpse the dark metallic object inside and determined it was probably a grenade. He summoned the bomb squad and set several agents around the parking lot to keep people away from the car.

The bomb squad technician said the grenade was live and the pin had been removed. He disarmed the explosive by putting another pin in it.

The officer said the only thing which kept the grenade from exploding was the paper wrapping which held the lever down.

FDEA officials notified the U.S. state department of the incident and federal officers began guarding Matalon and his family for the remainder of their stay in the United States.

Matalon is in charge of the Jamaican army, police, judiciary and prison system. He has been active in attempts of the Jamaican government to stamp out extensive marijuana smuggling and illegal gun running from the island nation.

He has told interviewers that he has had several threats made against his life.

Federal officials said they had no clue as to when, where or by whom the grenade was placed in Matalon's car.

## Banana revenge

PANAMA (AP) — Panamanian high school pupils smashed windows at the United States Embassy and threw banana peels on its steps to protest a fruit company's refusal to pay a banana export tax. The protest was against the refusal of United Brands to pay a Panamanian tax of $1 for each 40-pound box of bananas it exports from the country.

## Topless issue touchy

COCOA BEACH, Fla. (UPI) — Busty girls in halters argued with matrons in pantsuits at the Cocoa Beach city commission, but the touchy issue of topless sunbathing was unresolved.

The commission decided to postpone action on a proposed ordinance banning topless sunbathing on public beaches until the Sept. 3 meeting.

City attorney William E. Weller was instructed to seek a ruling from Attorney-General Robert Shevin on the legality of such a ban.

Lee Gagnon, a housewife who spoke against toplessness before an overflow crowd in the small meeting room, said, "As far as sex is concerned, I resent them trying to convince us a breast is the same as an arm and a leg. A breast is an organ that has emotional feelings."

Mayor Lee Caron, a former night club comic, has offered a compromise proposal that a portion of the beach be set aside for women who wish to sun in the altogether.


WE FIGHT INFLATION

granny dodge GOOD GUYS

NOT A RED CENT DOWN

100% FINANCING—NO RED TAPE

No Waiting—No Payments 'til Oct. '74

Up to 48 Months to Pay

Convenient low rates to suit your budget—on approval of credit.

Dependable USED CARS

INFLATION FIGHTER—USED CARS FROM GRANNY DODGE

'71 MAZDA '1200' 4-Speed, Mag. Wheels $1689

'73 CHEVY NOVA HATCHBACK $2989

'72 PINTO RUNABOUT Automatic, Sun Roof $2789

'69 Dodge Monaco V-8, Automatic, Radio $1489

'74 DODGE COLT COUPE Low mileage, automatic, radio, factory warranty $3189

'72 GMC JIMMY 4-WHEEL DRIVE Only 20,000 miles—locally driven $4289

LOW MILEAGE '74 DODGE DARTS

2-DOOR HARDTOPS AND SEDANS AS LOW AS $3989

- All equipped with big Slant '6' Engine
- Automatic, power steering, radio
- Full Factory Warranty

NOT A RED CENT DOWN As Low As $106 Per Month Based on 48 months on approval of credit

'74 Dodge B100 Tradesman Van

Stock No. 4736

109" Wheel base, 225 Slant '6' Engine, 3-Speed heavy duty transmission, Electronic ignition. Full factory equipment.

NOT A RED CENT DOWN Pay Only $114 Per Month Based on 42 months on approval of credit $3789

30 Vans to choose from at similar savings

2 ONLY LOW MILEAGE COMPANY DEMONSTRATORS

WITH FULL EXTENDED FACTORY WARRANTY

'73 DODGE POLARA CUSTOM 2-DOOR HARDTOP V-8, Automatic, Power steering, Power brakes, Radio plus many other features. (Stock No. 3778). $4289

'73 CHRYSLER NEWPORT 2-DOOR HARDTOP V-8, Automatic, Radio, Power brakes, Power steering and many other quality options. (Stock No. 3226) $4889

"Victoria's Most Trusted Name for 70 Years"

Dealer Licence D-6931

NATIONAL CHRYSLER DODGE

Both sides of 800 Block YATES ST. • 384-8174

CHINOOK

ONE ONLY NEW CHINOOK 20 PLUS $16,700

Any Trade Welcome. Up to 10 Years To Pay At Bank Rates.

Too many features to list them all! 1-ton chassis with 360 V-8, automatic, power steering, brakes, radio, etc. Interior executively furnished and complete with all appliances. Sleeps 6 plus. Shower plus sink and toilet. 12,000 BTU furnace plus much, much more!

DENSITY INCONSISTENCY IS DUE TO POOR COPY



POGO

RIP KIRBY

BLONDIE

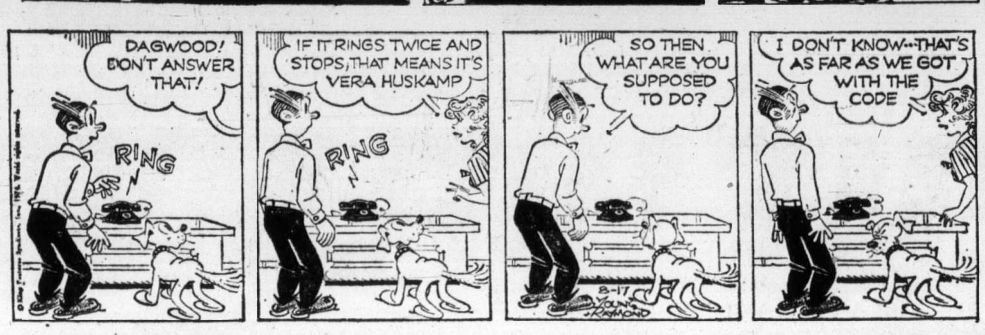


MARYWORTH

HI and LOIS

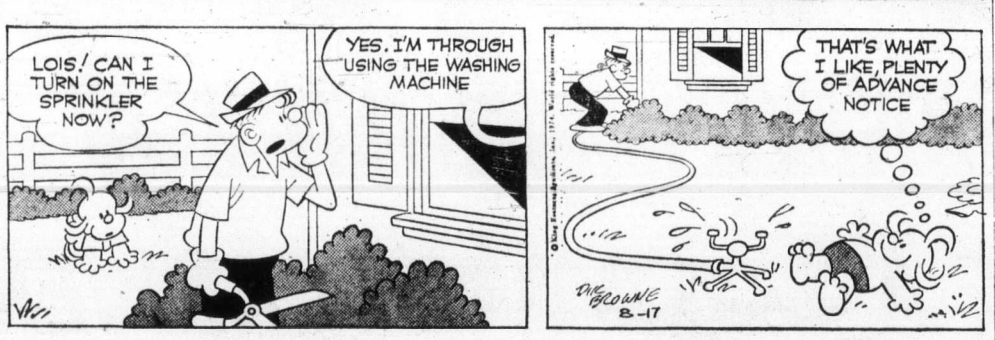


KERRY DRAKE

ARCHIE

JUDGE PARKER

LIL ABNER

FUNKY

# M.V. Chesnut's Garden notes

The other day I went over to Ernie's place to pick up my aerating fork, which he had borrowed some weeks earlier. Ernie never returns anything — you have to go and fetch it back.

I found the old boy in a vile temper, really blowing his top and vowing horrible vengeance on his next door neighbors.

The trouble was his tomato plants, which were looking very sorry for themselves, and Ernie was convinced the cause was 2,4-D fumes drifting in from a careless weed-killing job on somebody's lawn nearby.

I had a close look at the plants, and while superficially the symptoms had some resemblance to those of 2,4-D poisoning, other signs were present that suggested magnesium deficiency as the source of the trouble.

True the margins of the leaves were curling upward, and this is one of the earliest signs of weedkiller damage, but a shortage of magnesium in the tomato plant's diet will also cause this upward curling.

In addition to this symptom, the lower leaves were showing a distinct yellowing between the veins — a condition known as chlorosis. The veins themselves were green enough, and in some leaves the margins as well, but the portions of the leaf between the veins were losing their green coloring.

In the oldest leaves, low down on the plant, patches of grey and brown dead areas had developed, and a few of the leaves had withered entirely.

It is significant that the oldest leaves had gone first, for other diet deficiencies can cause chlorosis, but with magnesium hunger the symptoms always show up first in the most elderly foliage.

Magnesium is a major element in plant nutrition, and is essential because it is an important ingredient in chlorophyll, the green coloring in the leaves. A shortage of this element is fairly common, especially on light sandy or gravelly soil.

Even in soil adequately supplied with magnesium, I have run across cases where the deficiency had been created artificially by using too much potash fertilizer, in much the same way as too much lime in the soil can lock up the available iron even in iron-rich soil, causing the plants to become anaemic.

Magnesium shortage is not so common where manure is used freely, for farm animals consume a lot of green foliage, rich in magnesium, and some of this is excreted in the dung.

Besides, a heavily manured plot is less subject to leaching in the rain because the sponge-like fibre in the soil tends to retain nutrients.

Fortunately, it isn't too hard to treat a magnesium deficiency once the trouble is diagnosed, and in Ernie's case we started by giving each of his sick plants a good dose of Epsom salts, which is a cheap and readily available source of magnesium.

We used two tablespoonfuls of salts per gallon of water and gave each plant a quart of the solution, poured very slowly over the rooting area.

This would probably do the trick in time, as the magnesium is taken up by the roots and circulated in the sap to all the plant's tissues, but I felt that in this case we should try to get some quicker action.

The plants were carrying quite a crop of tomatoes, and to save these, some emergency first-aid treatment was indicated.

This was done by spraying the leaves daily with the same Epsom salts solution but at half strength, one tablespoonful per gallon.

The plants appear to be making a good recovery, for while the affected leaves can never regain their lost color, no further spread of the trouble can be detected and all new growth is healthy.

# Sydney Harris

Opening up the summer house this year, I tried to get a fire going in the fireplace, and between muttered oaths, I recalled "Gumperson's Law," which has long fallen into an oblivion it does not deserve.

Gumperson's Law appeared many years ago, in some journal that contained an article on the art of building a fire. Dr. R. F. Gumperson, a mythical scientist, advanced the proposition that "the contradictory of a welcome probability will assert itself whenever such an eventuality is likely to be most frustrating."

Unwrapped from its mock-academic prose, his law accounts for the fact that you can throw a burnt match out of the window of your car and start a forest fire, while you can use two boxes of kitchen matches and a whole edition of the Sunday paper without being able to start a fire under the dry logs in your fireplace.

Other corollaries of Gumperson's Law, which all of us have met in our everday lives, include the following:

● "That after a raise in salary you will have less money at the end of each month than you had before."

● "That the person who buys the most raffle tickets has the least chance of winning."

● "That children have more energy after a hard day of play than they do after a good night's sleep."

● "That the girl at the race track who bets according to the color of the jockey's shirt will pick more winners than the man who has studied the past performance of every horse on the program."

● "That the dishwasher will break down the evening you give a dinner party for 10 pesons."

● "That legal parking spaces are always available on the other side of the street."

● "That the only time in your life you are late for an air flight, the plane takes off precisely on the second it was scheduled to."

This melancholy list could be extended almost indefinitely — and would have been, except for the untimely death of Dr. Gumperson in 1957.

As I recall the footnote to the article, he was strolling along the highway one evening, faithfully obeying the pedestrian rule of walking to the left, facing traffic, wearing a bright orange slicker, and carrying a flashlight.

And he was fatally struck down by Gumperson's Law — in the shape of a two-door Hillman Minx driven by an English visitor hugging the left side of the road.

# We all speak Shakespeare

By MIL CHIPP

You may never have read a play by William Shakespeare but it's 100 to one that you never have gone through a day in your life without using some of his phrases.

His impact on the English language truly is incredible. Here are just a few examples:

You are quoting Shakespeare when you say a man "bears a charmed life" (Macbeth) . . . when you proclaim him a "man of few words" (King Henry V) . . .

When you speak of "cold comfort" (King John) . . . "grim necessity" (King Richard II) . . . when you "bag and baggage" (As You Like It) . . . "this mind's eye" (Hamlet) . . .

When you use the phrase "holding your tongue" (Romeo and Juliet) . . . "suiting the action to the words" (Hamlet) . . . when you refer to your "salad days" (Antony and Cleopatra) or "heart of hearts" (Hamlet) . . .

When you deplore "the beginning of the end" (A Midsummer Night's Dream) . . . "life's uncertain voyage" (Timon of Athens) or "the unkindest cut of all" (Julius Caesar) . . .

When you use such expressions as "poor but honest" (All's Well That Ends Well) . . . "as luck would have it" (The Merry Wives of Windsor) . . . "the short and the long of it" (The Merry Wives of Windsor) . . .

"Neither here nor there" (The Merry Wives of Windsor) . . . "what's done is done" (Macbeth) . . .

When you say something "smells to heaven" (Hamlet) . . . "something's rotten in Denmark" (Hamlet) . . . or "it's Greek to me" (Julius Caesar) . . . or "it's a mad world" (King John) . . . "not in my book" (Much Ado About Nothing) . . .

When you complain that you "haven't slept a wink" (Cymbeline) . . . or you've "seen better days" (As You Like It) . . .

When you speak of a coward "showing his heels" (King Henry IV, Part I) . . . or having "no stomach for a fight" (King Henry V) . . .

When you nod wisely and say "love is blind" (The Merchant of Venice) . . .

Without Shakespeare to put the words in our mouths, we would be virtually tongue-tied and the English language would have a "lean and hungry look," a phrase Shakespeare put on the lips of Julius Caesar.

# Talkers and listeners

## Melvin Maddocks

Some of us aren't even sure what detente means — if it's so simple, we always say, why can't they translate it into English? But we're quite sure the concept ought to be applied to the strained relationships between talkers and listeners.

A lot of people would argue that there's no such sinster division as talkers and listeners — everybody just takes a democratic turn at being both. Don't believe them; they're democratic turn at being both. Don't believe them; they're the talkers.

Take a party, any party. Pick two people — any two people — squared off in what is laughingly called (by talkers) a conversation. Here are two equals, you presume, in a relaxed, noncompetitive situation. What happens?

If silence can be regarded as the neutral territory between them, one of the two, we promise you, is going to come on like Hitler. Talk about your "territorial imperative"!

The man — or woman — with the mouth going up and down like this (and the hands going side to side like this) is a case of oral aggression to make Konrad Lorenz run for his geese. The other creature, opening and closing his — or her — mouth in a superb imitation of a goldfish is, well, a listener.

★ ★ ★

Is this common everyday social injustice beyond reform? In an essay full of wit and rue in the Boston Globe, Diane White more or less decided that half the world is born talker and half the world is born listener — and the latter condition seemed to be mysteriously connected with being born female.

She is right, of course. But if being born female is no longer a cause for quiet resignation, why should being born a listener be a fate to accept passively?

Nobody has yet founded a war college for defending against monologue attack. But here are a few strategems that may help the listener (female or male) to pull up even — to a state of detente — in the cold war of the mouth.

★ ★ ★

The first thing the listener must remember — as if he needed any more lessons in humility — is that he happens to be the little guy in the scenario, the guerrilla with the single-shot muzzle-loader. His reasonable objective is not to defeat the juggernaut rumbling down upon him — just stall it.

Break continuity. This should be the listener's battle-cry. Your true talker is not used to the sound of another human voice. Even an "oh, really?" can throw him off his course if spoken with a hint of defiance.

The whole idea is to turn the talker, if only for a moment, into a listener. Every listener knows how devastating that can be.

From the time the first cavewoman made the mistake of asking the first caveman, "How was your day?" the most common sort of talker has always been the total recaller, who will give you the five-volume version of his life every time you meet.

★ ★ ★

The listener's only defence is to catch him at a transition point in The Great Saga of Me, just as he is moving in due deliberation from one snoring anecdote to another. When he mumbles (again!): "I remember once . . ," look searchingly into his eyes and say: "I bet you have a lot of interesting stories to tell about yourself — if you only would.

Second in order of menace to the total recaller is the opinion pusher. He seems to think the world in general, and you in particular, cannot live one minute longer without knowing exactly what he thinks of everything from Watergate to the designated-hitter rule.

The tactic here is to wait until the opinion pusher has worked himself up to one of those extreme-dudgeon statements that begin: "I know what I'd do. I'd take that whole gang of moral delinquents and . . ."

Then you shake your head gently and say: "I just wish I could tell what you really think."

★ ★ ★

Perhaps the third most prevalent talker is the filibuster artist. The filibuster artist has nothing special to say — he's just going for distance. Like a bank robber switching cars as he flees from the scene of the crime, the filibuster artist tries desperately to conceal his route, or rather, his lack of one. And this is his point of vulnerability. All a clever listener has to do is say abruptly: "But what about Mrs. Fielding and her dog?"

The listener then says: "Well, maybe I got the name wrong. But I'm sure a dog was the point of your original story."

In the end, when the listener has demoralized his enemy, he may want to take over. He will do well to have some endless anecdotes and strong opinions of his own ready. But at this point our advice concludes. He is now officially an ex-listener, a talker, and we want nothing more to do with him.

PIXies — By Wohl

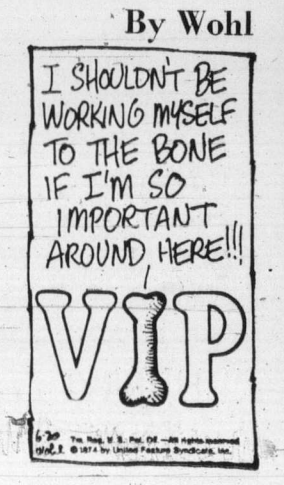

For Cindy, 16

# This lake piece of cake

*Exuberant . . .*

*. . . expectant*

*. . . exhausted*

— CP

TORONTO (CP) — Cindy Nicholas, 16, completed a 32-mile swim Friday across Lake Ontario in what her coach said was a record time of 15 hours and 10 minutes.

The Scarborough, Ont., high school student stepped ashore at 5:44 p.m. local time at Ontario Place, the amusement park on the lakeshore at the Canadian National Exhibition grounds.

The time claimed by Alan Waites, her coach, would be three hours and 25 minutes better than the record 18:35 set by Jim Woods of Orlando, Fla., in 1957.

The first person ever to swim the lake was another Canadian, Marilyn Bell of Toronto, who completed the crossing in 20 hours, 57 minutes, on Sept. 8, 1954, also at 16 years of age. Miss Bell also successfully swam Juan de Fuca Strait from Washington State to Victoria.

Miss Nicholas smiled and waved at the Ontario Place crowds after reaching shore. She was then taken by a radio news boat to another point on the waterfront for an official welcoming reception.

But shortly after going ashore on a dock, and surrounded by reporters and well-wishers, the young swimmer collapsed. She was reported to have fainted. She was taken to a first aid station and later went home.

The swim started about 2:30 a.m. local time from Youngstown, N.Y., and ended amid applause and cheering from the Ontario Place crowds and horns blowing from power boats amid the fleet of about 50 boats which followed her for the last four miles.

Among those who saw Cindy swim the last three miles was Paul Godfrey, Metropolitan Toronto chairman, who rode a harbor police craft out to join the fleet.

Godfrey later joined the party which went ashore with Miss Nicholas for the official welcoming ceremony, but after she was presented with a letter of intent from a local car dealer which she can exchange for a new car, she collapsed.

"You'll never see a performance like that again in your life," Waites said of the record-shattering swim.

"I admit she had good conditions but we waited for good conditions.

"Conditions were quite ideal up to the last couple of miles. Then, the waves were hitting her crossways and driving her off course.

"The easiest part of the swim, believe it or not, was during the dark. There was no turbulence at all."

Waites made the trip from Youngstown in a 14-foot wooden boat powered by a five-horsepower motor. Also in the boat were Miss Nicholas' father Jim and Waites' son Bruce, who occasionally slipped into the water to help pace the girl.

Cindy is the sixth person — and third girl — to swim the often cold, choppy lake. The others were Miss Bell; John Jaremy of Toronto and Brenda Fisher of England in 1956, and Bill Sadlow of New York and Woods in 1957.

Miss Nicholas started the gruelling swim at 2:20 a.m. Friday and hoped to complete the marathon swim in 20 hours.

At the outset, with the water temperature at Youngstown close to 70, making the crossing in 20 hours appeared reasonable. The water was calm and there was only a light wind blowing.

Additionally, of course Miss Nicholas was fresh. She maintained a 72-stroke-a-minute pace for the first 16 miles or so and then slowed to about 68 strokes a minute. As she got closer to her goal she tired and her pace dropped.

"Distance is no problem," Miss Nicholas, five-foot-five, said before she began. "I know I can cover the 32 miles. In fact, I'll probably end up going 37 when I get swept off course.

"I've been in training since the day I started swimming when I was five years old. We decided to make the effort today because the conditions were ideal."

The first person ever to swim the lake, Miss Bell, now is a mother of four and lives in Winningboro, N.J., with her husband Joe DeLascio.

Miss Bell's swim started as a race in which she was not included. The other contestants, including Florence Chadwick, a California housewife then regarded as the world champion long-distance swimmer, all dropped out, but the gritty Canadian carried on and became a national heroine.

When Miss Bell made her swim — in 1954 — the CNE had put up $10,000 for the winner of the race between Miss Chadwick, Winnie Roach, a Canadian, and Jerry Kerchener from the United States. The CNE did not acknowledge Miss Bell, who was 15 at the time.

## Dog lover

**PORT ARTHUR, Tex. (UPI) — A Port Arthur man, apparently angry because his dog had been taken to the pound, walked into the city health department and shot a secretary nine times in front of witnesses, killing her.**

## Puppy's last jump

CHICAGO (AP) — A man angered by a small puppy that jumped on his wife shot and killed the dog and its owner, police said.

Police said Harold Thatcher, 28, was walking his three-month-old, six-inch-high puppy past the home of Clarence White when the dog ran over to the White's front porch and jumped into Gladys White's lap.

There was an argument, police said, and White went into the house, returned with a .38-calibre pistol, and shot both the dog and Thatcher fatally.

White, 40, was charged with murder and held without bond pending a hearing.

## Death driver sent to jail

PENTICTON (CP) — David William Morris, 17, of Penticton has been sentenced to three months for dangerous driving. He was charged after Janet Marie Larkin, 16, of Burnaby was struck and killed by a car July 17.

## Richmond man wins $5,000

VANCOUVER (CP) — Fred Low of Richmond has $5,000 in the ninth and last Early Bird draw in the Save-the-Orpheum lottery. The final draw will be Aug. 29.


ISLAND MONTESSORI HOUSE
2368 Trent Street (St. Patrick's Annex)
Has a Limited Number of Vacancies for 4 and 5-Year-old Children in a Full Montessori Programme under Two Qualified Montessori Directoresses.
Inquiries Contact 652-3358 or 477-8070

PRODUCTION ENDS
CLEARANCE
1974 REINELL
WORLD OF PLEASURE

happy birthday to us!
5th Anniversary Sale
OPEN 10 a.m. to 9 p.m. EVERY DAY INCL'D. SUNDAY
mandel
DOUGLAS opp. WOODWARD'S
382-8276

5 Inch Continuous
GUTTER in baked enamel
Takes care of itself for 20 years!
479-3232
FREE ESTIMATES
B.C. ALUMINUM

VICTORIA CONSERVATORY of MUSIC
Principal Robin Wood, F.R.A.M.
1050 JOAN CRESCENT
384-8018
REGISTRATION FOR FALL TERM BEGINS AUGUST 19th
The Conservatory offers class and individual Tuition in all Orchestral Instruments.
Piano, Guitar, Flamenco Guitar, Flute, Recorder, Harp, Organ, Harpsichord, Kodaly Orff and Suzuki Methods, Voice Speech Arts and Drama, Theory Ear Training and Composition.
HURRY! ENROL NOW
PROSPECTUS AVAILABLE

OH! WHAT A BEAUTIFUL MORNING . . . WHEN YOU ARE A Colonist CARRIER!

JOIN THE ACTIVE TEAM . . . EARN MONEY IN YOUR SPARE TIME AND HAVE A GREAT DEAL OF FUN!

EARNING POWER OF A COLONIST ROUTE—(Example)

| Number of months | 50 cust. | 60 cust. | 70 cust. | 80 cust. | 90 cust. | 100 cust. |
|---|---|---|---|---|---|---|
| 1 | $39.00 | 46.80 | 54.60 | 62.40 | 70.20 | 78.00 |
| 6 | $234.00 | 280.80 | 327.60 | 374.40 | 421.20 | 468.00 |
| 12 | $468.00 | 561.60 | 655.20 | 748.80 | 842.40 | 936.00 |

Every New Subscriber Sold and Held Increases Profits $9.36 Per Year

Colonist carriers go on exciting, fun-filled trips to Vancouver to see the sights . . . enjoy Playland, to ride to the top of Grouse Mountain in the famous skyride. And, sometimes, they are off to Seattle and its space needle, mono-rail and colorful Civic Centre. Colonist carriers have a ball visiting many other interesting places.

When they travel they stay at the best hotels, enjoy the best of foods . . . they really live it up.

In addition to trips they can win prizes of all kinds . . . radios, bike supplies, games, camping equipment, sporting goods and lots more . . . all from the Daily Colonist's exclusive carrier prize display.

Of course there's a handsome monthly profit and other cash awards from managing their own business, a Colonist route.

The nice thing about it all is it only takes a few hours spare time each month.

TO JOIN THE ACTIVE TEAM
Phone 383-4111 or fill in application form and MAIL TODAY!

BE A Colonist CARRIER and profit by your action!

Circulation Department,
The Colonist,
2621 Douglas St., Victoria, B.C.

Yes, I would like a Colonist route in my neighbourhood.

Name ..... (Please Print)

Address ..... Apt. No. .....

Phone ..... Age ..... School .....

Your application will receive immediate attention.

— Ellis Shipman

**Approval** Colorful dahlia receives nod of approval from judge Anne Steers, 1618 Richmond, at Victoria Gladiolus and Dahlia Society show in First United Church hall, 932 Balmoral. Event continues today from 10 a.m. to 8 p.m.

*Her best friends stick-in-muds*

## Robin's clients slippery

CLEARWATER, Fla. (UPI) — Blonde and buxom Robin Harris luxuriates on a huge round waterbed, withits blue satin spread and built-in heater and vibrator, waiting for her clients to call from the jail across the street.

A heavy steel door bars entrance to her boudoir, a spacious and bright contemporary room of blue and white, with the octagonal bed in the middle. A waist-high statue of a nude man and woman rests on one corner of the thick carpet. A scented candle burns on a small table.

There are rows of books on witchcraft and psychic phenomena and a small bar with a bottle of tequila and the makings of martinis.

A Belgian shepherd trained to attack roams the less-exotic rooms separating Ms. Harris' inner sanctum from the office to the front of the green fame house across the street from the Pinellas County courthouse.

The dog, named Dubie, goes with his mistress when she leaves to make "a pickup." She also carries chemical mace, handcuffs, shackles and leg irons.

Robin Harris, whose trademark is the little bird embroidered on all her clothers, is a licensed bail bondsman, one of the few women in the risky business of financing felons.

"At times it's been a little sticky," said Ms. Harris, who started her own agency six years ago and now has two other female agents working for her. "When someone jumps bond I have to go and pick them up and bring them back. Dubie rides with me.

"He sits in the back and watches every move. If a person should raise a hand at me, he'll bite them. He'll take them without a command. He's trained that way. Of course, we always handcuff them and use the leg irons."

## *Cabinet gets police overview*

Section 56 of the new Provincial Police Act was proclaimed law Friday by order-in-council from the provincial cabinet.

The section grants the cabinet authority to impose regulations governing police forces including the conduct, duties, suspensions, dismissal and punishment of police force members.

It also gives the cabinet the authority to draft and pass regulations "prescribing minimum salaries" to be paid policemen and to establish the ranks held by policemen.

The cabinet now also has the authority to create minimum numbers for police forces based on "population, area, property assessment or any combination thereof . . . or upon any other basis."

The lieutenant-governor in council may now develop procedures for handling complaints; prescribe requirements respecting clothing, arms and equipment to be furnished by the municipalities; and establish the qualifications required for the appointment of an individual to a police force or for his promotion.

Attorney-General Alex Macdonald has already exercised some of the new authority by establishing a B.C. police college and offering special funding to municipalities with rookie policemen in full-time training.

He announced the police college and other special training programs immediately after Thursday's cabinet meeting when Section 56 of the police act was approved.

## Arson try probed downtown

A case of attempted arson in downtown Victoria is under investigation by city detectives.

"Persons unknown" placed a paper bag containing broken-up squares of dry fire-starter against the rear door of Vanhall's Antiques Ltd., 1023 Fort, and set it ablaze at about 9 p.m. Thursday.

Almost at once, however, Charles Steele, an employee of the Gondola Pizza next door, went by and saw the fire. Using the extinguisher from the Gondola, he put the fire out, then put in an alarm.

Firemen found the blaze extinguished, and saw that the igniter had barely scorched the heavy door. City detectives were then advised.

John Halee, who operates the shop with his wife, told detectives he had no idea who might wish to damage the premises.

## *Strikes impact lower*

The number of man-days lost owing to strikes and lockouts in B.C. this year is running well below the record pace of 1972 in spite of widespread industrial unrest, according to latest revised statistics from the provincial labor department.

Up to the end of June, 53,484 employees had been off their jobs for a total loss of 943,935 man-days because of strikes or lockouts.

In 1972, the record year for man-days lost, 86,060 employees had been off work for 1,390,800 man-days in the first six months of the year. Both 1974 and 1972 have been years when a large number of contracts were to be renegotiated.

An official of the labor department said that revised figures indicated the number of days lost because of the construction strike in the spring was not as high as previously estimated.

## Nursing homes to hike rates

SASKATOON (CP) — Fees in nursing homes across Saskatchewan are expected to increase in the near future to offset cost increases, says Hubert Gibney, president of the Saskatchewan Association of Special Care Homes. Increases will be made on an individual basis by the homes, he said.


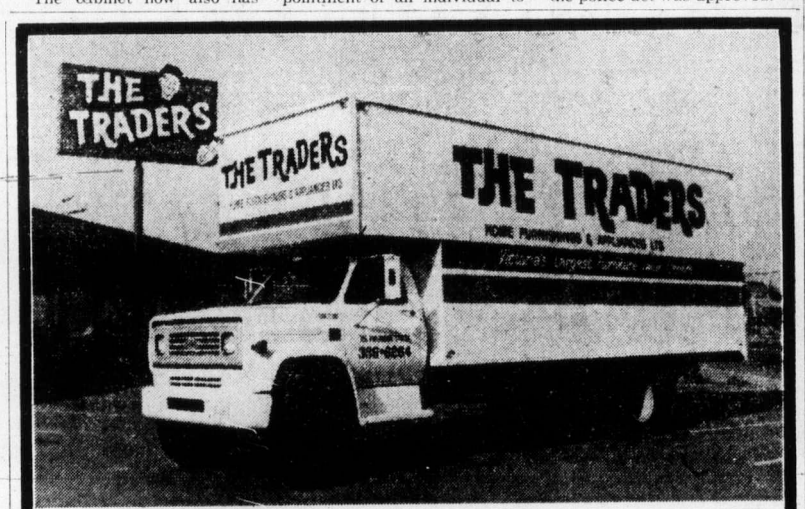


WANTED—Better Than Average!
Operator for This Van for Delivery in City and Country
Please apply in person to Trader Vic—Sat. A.M.
We have the Right Job for the Right Person

SATURDAY SIZZLERS

Admiral Mark of Quality
Dishwasher
TOP OF THE LINE—PORTABLE MODEL
WITH MAPLE TOP!
Delivered Color $10 Extra $288
Subject to odd dent. While they last
Built-in Model $259.95 Delivered

Admiral Mark of Quality
COLOR TV
Portable Model
1-YEAR SERVICE INCLUDED
Easy Budget Terms $299
LIMITED QUANTITY

Large Tuxedo Armstyle
Sofa and Loveseat
Delivered Many colors in stock. $449
EVEN LESS WITH TRADE-IN

Admiral Mark of Quality
Appliances ALL
FLOOR SAMPLES ON SALE

THE TRADERS
715 FINLAYSON ST. PHONE 388-6264



LUMBER
CEDAR HOME IMPROVEMENTS

ROUGH CEDAR BOARDS
NEW SHIPMENT — HIGH QUALITY BOARDS FOR FENCING OR SIDING

| | 6' | 8' | 10' | 12' | 14' | 16' |
|---|---|---|---|---|---|---|
| 1x6 | .90 | 1.20 | 1.50 | 1.80 | 2.10 | 2.40 |
| 1x8 | 1.32 | 1.76 | 2.20 | 2.64 | 3.08 | 3.52 |
| 1x10 | 1.74 | 2.32 | 2.90 | 3.48 | 4.06 | 4.64 |
| 1x12 | 2.10 | 2.80 | 3.50 | 4.20 | 4.90 | 5.60 |

ATTENTION! FENCE BUILDERS—SHORT LENGTHS
We have in stock No. 1 grade 1x8 rough cedar boards. These boards are mostly clear stock, square edged and consistent in size.
1x8x3', each .66
1x8x4', each .88
1x8x5', each 1.10

Rough Cedar Posts
New Shipment—No. 1 Grade
4x4x5' 2.30
4x4x6' 2.76
4x4x7' 3.22
4x4x8' 3.68
4x4x9' 4.14
4x4x10' 4.60
4x4x12' 5.52

RANCH PANEL AND V-JOINT
Short lengths for the Home Improver.
1x6 V-Joint, 3 ft., 6-pce. bundle 1.55
4 ft. 6-pce. bundle 2.05
1x8 Ranch Panel — smooth face, 3 ft. 4-pce. bundle 1.35
1x4 V-Joint, 3 ft. 6-pce. bundle 1.00
4 ft. 4-pce. bundle 1.85
4 ft. 6-pce. bundle 1.35

CEDAR SIDING
1x10 BEVEL SIDING SELECT ROUGH FACE. Lin. ft. 34¢
1x12 BEVEL SIDING WAVY EDGE ROUGH FACE Lin. ft. 48¢
1x8 RANCH PANEL QUALITY AND BETTER Lin. ft. 34¢
1x10 RANCH PANEL SUBURBAN GRADE Lin. ft. 16¢

ROUGH CEDAR BOARDS
Clear out price on this stock. These are fair quality boards approx. 5/8" thick at reasonable prices.

| | 4' | 5' | 8' | 10' |
|---|---|---|---|---|
| 1x8 | | | | 1.35 |
| 1x10 | .68 | .85 | 1.36 | 1.70 |
| 1x12 | .96 | 1.20 | 1.92 | 2.40 |

Clear-Out Loads
Made up from jag-end lots left over in the yard. Selling well below regular prices. Priced by the load. Good quality and good tallies.
LOAD NO. 1— 2x4 Econ. Fir, 472 F.B.M. 30.00
LOAD NO. 2— 4x4 Rough Cedar, Util. 958 F.B.M. 140.00
LOAD NO. 3— 2x4 S4S Cedar, 900 F.B.M. 130.00
LOAD NO. 4— 2x10 Util. Fir, 400 F.B.M. 40.00
LOAD NO. 5— 1x4 Rough Cedar Util., 220 F.B.M. 30.00
LOAD NO. 6— 2x10 and 2x12 Rough Cedar, Util. 852 F.B.M. 140.00
LOAD NO. 7— 1x8, 1x10 CEDAR & FIR SHIPLAP, 806 F.B.M. 72.00
LOAD NO. 8— 1x10 ROUGH CEDAR UTIL., 444 F.B.M. 60.00
LOAD NO. 9— 2x6 Util. Fir, 638 F.B.M. 60.00
LOAD NO. 10— 2x12 Util. Fir, 160 F.B.M. 18.00
LOAD NO. 11— 2x12 Rough Fir, 360 F.B.M. 50.00

BASKET WEAVE FENCING

| | 8' | 10' |
|---|---|---|
| 1/2x6 | .96 | 1.20 |
| 1/2x8 | | 1.50 |

PICNIC TABLES
Partially Assembled 23.95

PANELLING
We have a complete line of embossed and wood panels at Cashway prices.

MAHOGANY
3 colours, pre-finished, all No. 1 grade. This is the best bargain of the year. Sheet 3.99

Embossed Pecan
These panels are beautiful. 6 patterns to choose from. Reg. 7.55. Sheet 6.89

EXOTIC WOOD PANELS
Best hardwoods—beautifully pre-finished.
Valley Forge Birch. Sheet 10.95
Walnut V-Groove. Sheet 15.95
Hokusan Rustic Teak. Sheet 19.95

1/4" Rotary Mahogany No. 1 Grade. Sheet 8.15
Waterproof glue—Ideal for boatbuilders, furniture makers.

CEILING TILE
This is Canadian made Johns-Mansville tile. ALL 64 SQ. FT. BOXES—
12x12, 12.95 16x16, 12.95
12x24, 12.95 16x32, 14.50

Spruce Shelving
Top quality lumber — excellent finish.
1x6, lin. ft. 26¢
1x8, lin. ft. 36¢
1x10, lin. ft. 48¢
1x12, lin. ft. 56¢

BIFOLD DOORS
These are high quality mahogany doors with all hardware.

| | Rotary Cut | Louvred |
|---|---|---|
| 2'0"x6'8" | 16.10 | 28.00 |
| 2'6"x6'8" | 18.90 | 31.15 |
| 3'0"x6'8" | 21.70 | 34.30 |
| 4'0"x6'8" | 30.45 | 54.60 |
| 5'0"x6'8" | 35.70 | 60.90 |
| 6'0"x6'8" | 41.65 | 67.20 |

VINYL SHIELD
Resilient vinyl finish in 6 attractive patterns. All No. 1. Sheet 4.95

SPECIAL ON HARDBOARDS
STOCKADE
Rough sawn appearance. Lends rustic air to your home. 3 colours. Sheet 4.75

BURLAP
Unique burlap texture . . . These sturdy panels are ideal for recreation rooms. Sand, avocado, pumpkin. Sheet 4.75

CABINET STOCK
For the home furniture maker. ALL SHEETS ARE 4'x8'x3/4". Lumber and plywood core.
Rotary Mahogany 26.95
Ribbon Mahogany 29.95
Ash 44.95
Pine 26.95
Teak 54.95
Elm 28.95

Squartex Ceiling Panels
Pre-finished SILVER GLINT. 4'x4'x1/4" 2.85

PARTABOARD SHELVING
11 1/4"x96"x3/4" ea. 2.95

PRE-HUNG DOORS
All sizes in stock. 25.95

VINYL FLOORING
Brighten up any room in the house. Great buy on room size roll ends. We bought every roll end from a leading manufacturer. Terrific selection of colors and patterns. All priced by the piece. All no-wax finish.
Regular retail as high as 13.95 square yard.
CASHWAY PRICE, Sq. Yd. 3.99
SHOP EARLY WHILE SELECTION IS BEST

INDOOR-OUTDOOR CARPET
6 Colours—12' Wide. LAST CHANCE AT THIS LOW PRICE!
FOR OUTSIDE— Latex back, sq. yd. 2.69
FOR INSIDE — rubber back, sq. yd. 2.79

PLYWOOD—BEST PRICES

| SANDED, D | | UNSANDED, D | | PARTICLE BOARD | |
|---|---|---|---|---|---|
| 1/4 | 6.50 | 3/8 | 5.25 | 3/8 | 3.75 |
| 3/8 | 6.75 | 1/2 | 6.60 | 1/2 | 4.50 |
| 1/2 | 8.15 | 5/8 | 7.95 | 5/8 | 5.20 |
| 5/8 | 9.10 | 3/4 | 9.95 | 3/4 | 6.95 |
| 3/4 | 10.95 | | | | |

SIDNEY, NORTH SAANICH, SHOP AT THE SIDNEY STORE—765 5th Street, 656-1125
SLEGG'S LUMBER

CASHWAY
3955 QUADRA STREET, 479-7151 — CASHWAY PRICES ARE LOWER

**386-2121**
Monday through Saturday
8 a.m. to 6 p.m.

# CLASSIFIED ADVERTISING

*Vancouver Island's Largest Shopping Centre in Print*

**386-2121**
Monday through Saturday
8 a.m. to 6 p.m.

11:30 p.m. to 7:30 a.m.
TELEPHONES
AFTER-HOURS
AND SUNDAY
Editorials, 383-4114
Sports, 383-4113

**BOX REPLIES**

All replies to private box numbers available from 8:00 a.m. to 6:00 p.m. Monday to Friday inclusive.
Victoria Press Box numbers available on request. Charge $2.00 and $3.50.

**OFFICE HOURS**

Classified Counter, 8:00 a.m. to 5:30 p.m. Business Office, 8:30 a.m. to 5:00 p.m. Monday to Friday inclusive.

* * *

**OFFICE CLOSED SATURDAY**

* * *

**CLASSIFIED TELEPHONE HOURS**

8:00 a.m. to 6:00 p.m. Monday to Saturday inclusive.

* * *

**CLASSIFIED COPY DEADLINES**

Regular classified advertisements may be placed at the counter, 8 a.m. to 5:00 p.m. on the day prior to publication, Monday to Friday inclusive. By telephone, 8:00 a.m. to 5:00 p.m., Monday to Saturday inclusive.
All classified semi-display copy must be in the possession of Victoria Press Ltd., 2621 Douglas Street by 12 noon on the day prior to publication with the exception that copy for Sunday Colonist must be in by 12 noon Friday.

**FULL COVERAGE CLASSIFIED RATES**

**REGULAR CLASSIFIED LOCAL RATE**

One day, 9c per word per day.
Three consecutive days, 8c per word per day.
Six consecutive days 7c per word per day.
1 6-pt. heading or white space allowed to be charged at 5 words.
Minimum advertisement 10 words and $1.00.
Each initial, sign, group or figures and abbreviation counts as one word.

**SEMI-DISPLAY LOCAL RATE**

Ads requiring a style other than that mentioned above will be charged by the measured agate line (14 agate lines equal 1 inch).
One day, 42c per line, $5.88 inch.
Three consecutive days, 37c per line, $5.18 inch.
Six consecutive days, 32c per line, $4.48 inch.

**NATIONAL RATE AND OUT-OF-PROVINCE RATE**

Regular classified, 10c per word per day.
Semi-display, 50c per line per day.

Birth Notices $2.50 per insertion for standard message of 30 words or less. 8c each additional word or initial.
In Memoriam notices, Cards of Thanks, Death and Funeral Notices, 35c per line per day. Three consecutive days 90c.

Births, Deaths, In Memoriam Notices, Cards of Thanks, personals not accepted by telephone.
Single paper rates on request.

**SUBSCRIPTION RATES**

Wherever carrier service is maintained, $3.00 per month.
By mail—
Canada, $3.50 per month, $10.00 per 3 months, $39.00 per year.
United States, $4 per month.
Sunday Only—
Canada, 25c per copy, $13.00 per year.
United States, 30c per copy, $15.60 per year.
Commonwealth and Foreign rates upon request.
Mail subscriptions are payable in advance.
Authorized as second class mail, Post Office Department, Ottawa.
Member Audit Bureau of Circulations.

**TERMS OF PUBLICATION**

The Victoria Press Ltd. shall not be liable for non-insertion of any advertisement beyond the amount paid for such advertisement.
In the event of an error occuring the liability of Victoria Press Ltd. shall not exceed the charge for the space actually occupied by the item in question.
All claims on error in publication shall be made within 12 hours thereafter and if not made shall not be considered. No claim will be allowed for more than one incorrect insertion not for errors not affecting the value of advertisement.
All estimates of cost are approximate. Advertisers will be charged with space actually used.
All advertising copy will be subject to the approval of the Victoria Press Ltd., who reserve the right in its sole discretion to classify, reject or insert copy furnished.
Advertisements must comply with the British Columbia Human Rights Act which prohibits any advertising that discriminates against any person because of his race, religion, sex, color, nationality, ancestry or place of origin, or because his age is between 44 and 65 years, unless the condition is justified by a bonafide requirement for the work involved.
While every endeavor will be made to forward replies to box numbers to the advertiser as soon as possible, we accept no liability in respect of loss or damage alleged to arise through either failure or delay in forwarding such replies, however caused, whether by negligence or otherwise.

**CIRCULATION REPRESENTATIVES**

| | |
|---|---|
| Duncan, Chemainus— | |
| P. J. Rogers | 746-6181 |
| Lake Cowichan— | |
| P. Edwards | 749-6771 |
| Port Alberni— | |
| P. Smit | 723-8312 |
| Nanaimo— | |
| A. Lakey | 753-2766 |

**DUNCAN BUREAU**

Duncan Financial Centre, 435 Trunk Rd. Office and telephone hours 8:30 a.m. to 5 p.m. Monday to Friday inclusive.
PHONE DUNCAN 746-6181

United States Representatives
**MATHEWS, SHANNON and CULLEN, INC.**
New York, Boston, Chicago, Detroit, Philadelphia, Pittsburgh, Cleveland, Syracuse, Charlotte, Atlanta, Cincinnati.

CLASSIFIED SERVICE FOR DUNCAN COWICHAN VALLEY CHEMAINUS RESIDENTS
Classified Ads phoned in to our Duncan office 746-6181 before 3:30 p.m. will appear in the following day's paper.

NOTICE OF COPYRIGHT

Full complete and sole copyright in any advertisement produced by Victoria Press Ltd. is vested in and belongs to, Victoria Press Ltd.; provided, however, that copyright IN THAT PART AND THAT PART ONLY of any such advertisement consisting of illustrations, borders, signatures or similar components which is, or are, supplied to Victoria Press Ltd. by the advertiser in the form of engravings, matrices, casts, etc., and incorporated in said advertisement shall remain in and belongs to the advertiser.

## 1 BIRTHS

HORSMAN — Born to Mr. and Mrs. K. G. Horsman, 3210 Orillia Street, at Victoria General on August 4th, 1974, a boy, Kevin Graham, 7 lbs. 14 oz. Thanks to Dr. Portelance and Dr. Marr and maternity staff.

## 5 DEATHS and FUNERALS

ARMYTAGE — Maurice G., on August 14th, 1974. Born in the Nicola Valley in 1890 and a long time resident of North Vancouver and for the past 22 years of D'Arcy, B.C. He served with the 7th Battalion Canadian Engineers C.E.F. First World War. Survived by 2 daughters, Mrs. Eleanor Blamey and Mrs. Margaret Aiers and 3 grandsons, all of Victoria.
Memorial service to be held in the Veterans' Hospital Chapel on Monday, August 19th, at 2 p.m. Cremation. Flowers gratefully declined. If desired donations may be made to the Salvation Army. Hayward's Chapel in charge of arrangements.

HUMPHREY — In hospital on August 14, 1974, Mrs. Hilda Humphrey, age 51 years. Born in Nanaimo, B.C., and had been a resident of Sooke, B.C., for the past 13 years, residing at 1923 Maple Avenue. She leaves her husband, Clark; son, John, Sooke, B.C.' daughter, Miss Emmy Humphrey, Sooke, B.C.
Service will be held in the Sands Funeral Chapel of Heather, Colwood, B.C., on Monday, August 19, 1974, at 1:00 p.m., Rev. Jack Murray officiating. Cremation. Flowers gratefully declined.
SANDS—COLWOOD

JEFFERIES — In Victoria on August 14, 1974, Jack S. Jefferies, aged 70 years, of No. 15 — 1705 Feltham Rd., born in Gloucester, England, resident here for over 40 years. He was well known as manager of Jefferies and Co., Silversmiths in Victoria. He is survived by his loving wife, Mary; daughters, Maureen Campbell and Cynthia Finlay of Victoria; 4 grandchildren; also 1 sister, Nellie; and 1 brother, Archie, in England. He was a Past Master of Britannia Lodge AF and AM No. 73, B.C.R.
PRIVATE funeral service in McCall Bros. FAMILY CHAPEL on Monday, August 19 with the Rev. A. J. Mowatt officiating, followed by cremation. (Flowers gratefully declined.)

**CLASSIFICATION INDEX**

**VITAL STATISTICS**
1 Births
8 Card of Thanks
5 Deaths and Funerals
9 In Memoriams
10 Funeral Directors

**NOTICES**
14 Announcements
15 Coming Events and Meetings
16 Catering, Banquets and Reception Rooms
20 Lost and Found
11 Monumentals
18 Places to Visit
17 Restaurants

**EMPLOYMENT**
21 Help Wanted—General
22 Office Help
23 Skilled Trades
24 Sales Persons and Agents
25 Teachers
26 Part Time—Temporary Help
30 Situations Wanted

**BUSINESS SERVICES AND DIRECTORY**
36 Business Services and Directory

**PERSONAL SERVICES**
33 Bands, Musicians and Orchestras
40 Business Personals
43 Dancing
42 Education
71 Music Teachers
39 Personals
32 Trade Schools
38 Travel

**MERCHANDISING**
83 Aircraft
117 Antiques
78 Bicycles
80 Boats and Marine
65 Building Supplies
93 Cameras, Supplies and Photo Finishing
127 Chicks, Poultry, Hatching Eggs, Supplies
135 Farm Implements
12 Florists
60 Fuel
97 Furniture
120 Garden Supplies
99 Groceries, Meat and Produce
130 Heavy Equipment and Machinery
128 Livestock, Supplies and Events
100 Miscellaneous for Sale
103 Miscellaneous Wanted
109 Miscellaneous to Rent
77 Motorcycles
70 Musical Instruments
125 Pets and Supplies
96 Ranges, Stoves and Furnaces
92 Sporting Goods
115 Swaps
63 Timber
98 TV, Stereo, Radio Sales and Service
112 Wanted to Rent, Miscellaneous

**AUTOMOTIVE**
164 Auto Body and Painting
162 Auto Repairs, Service and Towing
168 Campers, Trailers and Motor Homes
166 Cars and Trucks Wanted
150 Cars for Sale
151 Sports Cars
148 Lease Vehicles
169 Mobile Homes and Parks
149 New Car Directory
160 Parts, Accessories
158 Tires
154 Trucks and Buses
156 U-Drive and Auto Washing

**ACCOMMODATION**
185 Convalescent and Rest Homes
175 Hotels
178 Summer Homes, Cottages and Resorts
181 Tourist Accommodation

**RENTAL**
201 Apartments to Rent, Furnished
200 Apartments to Rent, Unfurnished
202 Furniture to Rent
203 Apartments Wanted
206 Duplexes to Rent
207 Duplexes Wanted to Rent
215 Halls, Warehouses, Stores and Offices to Rent
197 Housekeeping Rooms to Rent
199 Housekeeping Rooms Wanted
211 Houses to Rent, Furnished
210 Houses to Rent, Unfurnished
212 Houses Wanted to Rent
190 Room and Board
191 Room and Board Wanted
193 Rooms to Rent
194 Rooms Wanted

**FINANCIAL**
155 Automobile Financing and Insurance
233 Mortgage Loans and Insurance
234 Mortgages for Sale
230 Personal Loans and Insurance
235 Wanted to Borrow

**REAL ESTATE**
280 Acreage for Sale and Wanted
240 Business Opportunities
241 Business Opportunities Wanted
247 Commercial or Industrial Properties
258 Condominiums and Townhouses
253 Country Homes and Properties
270 Exchange Real Estate
290 Farms for Sale and Wanted
263 Garages for Sale, Rent, Wanted
293 Gulf Islands Properties
250 Houses for Sale
265 Houses Wanted to Buy
295 Listings Cancelled
268 Listings Wanted
271 Lots for Sale
294 Mainland and Out-of-Province Properties
273 Property for Sale
274 Property Wanted
244 Revenue Property
245 Revenue Properties Wanted
285 Up-Island Properties
256 Waterfront Properties
300 Churches

PHONE DIRECT
**386-2121**
TO PLACE YOUR CLASSIFIED AD

## 5 DEATHS and FUNERALS

MAGOFFIN—Suddenly at the residence, 387 Sparton Road on August 14, 1974, Mr. James Bruce Magoffin. He leaves to mourn, his wife Adele; 2 daughters, Mrs. Bill (Ann) Ilott of Sidney and Mrs. Ted (Pat) Floor of Brentwood; son Jamie at home; also grandson, Michael Ilott.
Private service in McCall Bros. FAMILY CHAPEL, followed by cremation (Flowers gratefully declined. Donations, if desired, may be made to the Heart Fund, 1008 Blanshard St.)

RICKETTS — Audrey Kate, in Sidney, B.C., on August 16th, 1974, after a brief illness. She is survived by a son, Norman and daughter-in-law, Lillian, and three grandchildren, Lynne, Russell, Kathryn, all of Victoria.
Memorial services will be held on Monday, August 19th, at 3:30 p.m., in the Chapel of First Memorial, 4725 Falaise Dr., Rev. D. Kendell officiating. (Cremation) Flowers are declined with thanks, donations may be made to the B.C. Cancer Society, 857 Caledonia Ave., Victoria, B.C. Arrangements by the Memorial Society of B.C. and First Memorial Services Ltd.

ROBINSON—In Sidney, B.C., on August 13th, 1974, Mr. Fred Robinson, age 61 years. Born in Manchester, England, residing at 9372 Maryland Drive, Sidney, B.C. He leaves his loving wife, Evelyn (Eve), at home, daughters, Mrs. Terry (Trenise) Hunter, Victoria, B.C., Mrs. Stewart (Karin) Duncan, Mackenzie, B.C., granddaughters Shawna, Kristine and Vicki, grandson, Graeme; his mother, Mrs. Lillian Robinson, Tillicum Lodge, Saanich, B.C. The late Mr. Robinson was a member of Aurora Lodge No. 165, A.F. and A.M. B.C.R.; a member of the United Commercial Travellers; a member of Saanich Peninsula Power Squadron, and served with the Royal Canadian Navy during the Second World War; served on the Oak Bay Council for 14 years and was a Sidney Alderman for a year and a half, and also a member of Capital City Yacht Club; member of S.A.N.S.C.H.A., and a member of Silver Threads, Sidney, B.C.
Service will be held in the Sands Funeral Chapel of Roses, Sidney, B.C., on Monday, August 19, 1974, at 3:00 p.m. Rev. Peter Parker officiating. Cremation. Flowers gratefully declined. Those so desiring may contribute to the Canadian Cancer Society, 857 Caledonia Avenue, Victoria, B.C.
SANDS — SIDNEY

SALTER — Kate, passed away in Kamloops, August 16, age 77 years. Resident of Kamloops for the past 3 years, and former long time resident of Victoria. She is survived by 2 sons, William John Salter of Kitimat, and Robert James of Kamloops; 1 daughter, Mrs. B. (Betty) Henderson of Hazleton, B.C.; 12 grandchildren; 1 sister, Minnie Ireland of Edinburgh, Scotland. Predeceased by her husband, Samuel, in 1971.
Funeral services will be held from MacLeod Funeral Chapel, on Tuesday, Aug. 20, at 2 p.m. Interment to follow in the Hillside Cemetary, Kamloops.

## 8 CARDS OF THANKS

The gratitude in our hearts can never be fully expressed, but we want our friends, relatives and neighbors to know how much their kind words and expressions of sympathy have meant to us during our recent time of sorrow, in the sad loss of our husband and father, Thomas Kowalchuk. Special thanks for donations to the Heart Fund and to Carin Covin, Cathy White, Danny Lomas, Joel Ozard, Per Sivertsen, Gladys Dibben, Mary and Don Breer; to the staff and faculty of University of Victoria, International Paint Company and to the many C.U.P.E locals, especially 951. — Edna Kowalchuk, Thomas, Judith, of Victoria, and Linda and Garry Howarth, Kamloops.

Mrs. Constance Mullen and family wish to thank all those who so generously offered help and sympathy during the long illness of our dear husband and father, Joe; with special thanks to the staff of Mount St. Mary's Hospital for their loving care. The many cards and letters of sympathy received on his passing were much appreciated and the Cancer Fund Donations, floral tributes, and generous offers of assistance gratefully received. — Sincere thanks to Mr. and Mrs. E. A. Taylor, to members of the Pythian Order, and to Rev. W. E. Greenhalgh for his comforting words.

## 10 FUNERAL DIRECTORS

VANCOUVER SERVING ISLAND
Sands
WE CARE
Dedicated to service
Sensible Prices
SANDS FUNERAL CHAPELS
VICTORIA 388-5155
SIDNEY 656-2932
COLWOOD 478-3821
DUNCAN 746-5212
LADYSMITH 245-2331
NANAIMO 753-2032
Your six community Chapels. Independent, Family Owned and Controlled. Sands since 1912.

IFC INTERNATIONAL FLIGHT CARE
Specializing in shipping to or from anywhere call collect
A Division of Sands
VICTORIA, 388-5155
SIDNEY, 656-2932
COLWOOD, 478-3821
DUNCAN, 746-5212
LADYSMITH, 245-2331
NANAIMO, 753-2032

Removal and Memorial Service
A Division of Sands
Covering Vancouver Island

McCALL BROS.
Funeral Chapels
1400 Vancouver Street
385-4465 — 385-4466 — 385-4467
Professional Service of the Highest Order . . . and at Moderate Cost.
PRIVATE SERVICE
MAGOFFIN, Mr. James Bruce
FAMILY CHAPEL
MONDAY
FISHER, Mrs. Nina Katherine
Private Family Service
10:00 a.m.—FAMILY CHAPEL
JEFFERIES, Mr. Jack S.
Private Service
FAMILY CHAPEL
KORBER, Mrs. Lena
2:30 p.m.—FLORAL CHAPEL

THOMSON & IRVING
Funeral Chapel
Est. 1906 — Formerly of Winnipeg
A Dignified and Understanding Service at Moderate Cost
PRE-NEED AT NEED
SHIPMENTS
1625 Quadra St. Phone 384-2612

CUNNINGHAM FUNERAL CHAPEL
(Formerly Chaplin's
1155 Fort Street
Phone 384-5512 or 384-8626
Offering dignified moderate services for all. Geo. S. Cunningham, owner, manager.

HAYWARD'S CHAPEL
Ready to carry out the family's wishes, quietly, sympathetically, with efficiency and dignity.
386-3505
734 Broughton St.

FIRST MEMORIAL SERVICE
Undertakers for the Memorial Society of B.C. 658-5244.

## 11 MONUMENTAL

STEWART MONUMENTAL Works Ltd.
ESTABLISHED 1896
Memorial of Distinction
Marble fireplace and tabletops
1403 May ST. 384-3452

MORTIMER'S MONUMENTS
ESTABLISHED 1877
"The Finest in Craftsmanship"
633 DAVID ST. 383-6421

## 14 ANNOUNCEMENTS

VICTORIA TRACK CLUB
authorized agents for
WESTERN CANADA LOTTERY
dealing in person with B.C. Lottery Branch
Mail $2.50 money order for tickets
Responsible persons may apply as sellers. Earn $5.00 per book and sellers prizes. Give personal qualifications.
c-o 2076 Brighton Ave.
Victoria, B.C.

IN MEMORIAM DONATIONS
to be used exclusively for
CANCER RESEARCH
should be directed to
CANADIAN CANCER SOCIETY
857 Caledonia Ave., Victoria

## 15 COMING EVENTS and MEETINGS

REST TOURS
Exciting Escorted Tours to
RENO NEVASA
Sept. 28th - Oct. 26th
Side trips to Sparks, Carson City and Lake Tahoe.
6 NIGHTS - 7 DAYS
ONLY $89 DOUBLE
First class accommodation, many delightful treats included.
Information and reservations, Dial
592-9627 592-9595

SIDNEY PARENTS WITHOUT Partners, Chapter 708, are holding a dance at Brentwood Community Hall, 7082 Wallace Drive, just off West Saanich Road, Saturday, August 17th, 9 p.m. — 1 a.m. Tickets at the door, $2.50 each. Bar facilities, live music "Crossroads" prizes. Everyone welcome.

SALE OF GOOD USED CLOTHING and novelites etc. at 1018 Blanshard St. Saturday, August 17, 10 a.m. Sonsored by Grace MacInnis Club. Quality goods at rummage sale prices.

MYSTERY TOURS
Leaves V.I. Coach Lines depot every Sunday at 1:30 p.m. Rtn 5 p.m. $4.50 includes tea. 385-4411.

## 20 LOST and FOUND

WOULD THE PERSON WHO INadvertently removed a pair of eyeglasses from the cashier's till in the Government Liquor store at Gorge and Tillicum shopping centre, please phone 382-2414 or return same to that location.

LOST: 1 SMALL FEMALE white cat, blue eyes, in the Hillside-Belmont area. She has a twin brother who misses her. 1503 Hillside.

LOST: FEMALE SIAMESE SEAL point cat, answering to the name of "Mitsoo". Lost in vicinity of Gorge and Tillicum. Reward. 384-4788.

LOST: 1 BLACK AND WHITE Alaskan Malamute dog. Answers to the name, "Mugsey." Pink and black nose. Reward. Phone 478-2062.

LOST: ON AUG. 13TH, CAT, dark brown, slender, yellow eyes, blue collar, named Dahliah. Reward. 382-8334.

LOST: SUNDAY AFTERNOON August 4. Ladies gold wrist watch, round faced with expanding bracelet. 383-4420.

LOST: SMALL MALE BROWN tabby cat. Requires eye medication. Fort - Rockland vicinity. 385-9958 after 6.

LOST: A RED CABLE WITH lock to go on bike in Beacon Hill Park. Fun golf area. If found, contact 384-5943 after 5:00 p.m.

LOST: 1 YEAR OLD WHITE CAT, vicinity of Shelboure-Cedar Hill-Derby. Answers to Salty. Phone 382-3804 after 5 p.m. Reward.

LOST: TUES. FROM WASCANA and Burnside, very friendly smokey grey cat with white paws and under chin, 477-2268 or 386-9797.

LOST: 4 MONTH OLD PUPPY, female, black with brown markings. Docked tail. Lost in James Bay area on Tuesday. 384-6325.

LOST: BROWN WALLET ON Craigflower, just East of Admirals. I.D. only. Reward. 479-5055.

LOST — MICKEY MOUSE watch and ring with red stone, east end of Gonzales Bay. 598-6645.

LOST—GREY TABBY CAT, NEUered male, near Centre and Fernwood. Phone 478-7911 days, 382-4940 evenings.

LOST — CHILD'S STERLING silver ring, ladybug design, Esquimalt pool or vicinity. 384-7972.

LOST: MALE CAIRN TERRIER, 5 years old, darkish colour, tag No. 1110. Glanford area. 479-4996.

LOST — BLACK PERSIAN FEmale Kitten. Lake Hill area. reward, 479-8547.

FOUND — FEMALE SIAMESE Kitten in Cedar Hill area. 477-9920.

LOST SEALPOINT SIAMESE CAT male, named Joe, 384-2845.

LOST: BLACK LAB, 2 MONTHS old, James Bay area. 382-5510.

## 21 HELP WANTED GENERAL

ADVERTISEMENTS IN THIS CLASSIFICATION MUST COMPLY WITH THE BRITISH COLUMBIA HUMAN RIGHTS ACT SEE COLUMN 1

**FIREMAN**

Starting Salary—$708.00 per month

Applications are invited from men in good health with excellent character who are interested in present or future positions in the Saanich Fire Department.

Qualifications: Age 21 (Minimum), height 5'9" to 6'2", weight 160 lb. to 195 lb., eyesight 20-30 minimum uncorrected, education — High School completion. Special requirements — possession of a valid B.C. Driver's License and mechanical dexterity.

Fire Department Applications are available from No. 1 Fire Hall or the Personnel Department and will be accepted by the undersigned until 4:30 p.m., Friday, August 23, 1974.

Personnel Director
Saanich Municipal Hall
770 Vernon Ave.
Victoria, B.C.

HOSTESS OR HOST-CASHIER required for permanent position, with the Crest Motor Inn. Some cashier experience preferred, or will train. Apply in person to the manager, Crest Motor Inn, 455 Belleville St.

HOUSEKEEPER TO LOOK after 2 small children during the day. Good pay. Child welcome during the day. Live-in arrangements possible if desired. Call 592-7613.

DENTAL CHAIR ASSISTANT REquired, experience not essential, paid during training period. For interview apply Victoria Press, Box 393.

EXPERIENCED COOK REquired male or female, apply in person to the Crest Motor Inn, 455 Belleville St.

CHAUNEY'S RESTAURANT REquires busboy-busgirl for night shift. Manager 385-4512.

## 21 HELP WANTED GENERAL

CAPITAL REGIONAL DISTRICT REQUIRES
**DENTAL HYGIENISTS**
for a
COMMUNITY DENTAL HEALTH PROGRAM

Salary range $801-$974 per month (1974 scale)

Under the general supervision of the Director of Dental Services to participate in a varied program of preventive dental services. Duties will include conducting oral examinations of pre-school, kindergarten and elementary school children together with parents and pupil counselling on various aspects of dental health. Other duties may include classroom education in the form of talks, demonstrations and "brush-ins."

Applicants must possess a recognized Diploma in Dental Hygiene from an approved university or other institution and be eligible for a licence to practice as a Dental Hygienist in the Province of British Columbia. Applicants should also possess a valid British Columbia Driver's Licence.

This position offers a variety of fringe benefits including transportation allowance, sick leave and medical coverage, group life insurance, superannuation and a 35-hour work week.

Written applications stating age, education and experience together with appropriate character and work references will be received by the Personnel Administrative Assistant, Capital Regional District, P.O. Drawer 1000, Victoria, B.C., no later than Friday, August 30th, 1974.

**PLANNING ASSISTANT I**

$773-$39 per month

Technical field and office work, involving the gathering reporting, and delineating of social, economic, and physical data for planning purposes.

prepares reports, plans and maps from established statistical sources and field observations. Although under supervision of a superior, some independence of action is expected.

Applicants should have Grade 12, including or supplemented by courses in mathematics and drafting. Some experience in subprofessional planning or elementary engineering is desired.

Completed Saanich Application Forms or resumes will be received by the undersigned until 4:30 p.m. Monday, August 26, 1974.

Personnel Director
Saanich Municipal Hall
770 Vernon Avenue
Victoria, B.C.

**Supervisor Box Office Cashiers**
for the
City of Victoria
**DEPARTMENT OF RECREATION AND COMMUNITY SERVICES**

Salary Range $517-$628 per month.

Applicants should be experienced cashiers with ability to effectively deal with the public. Some supervisory experience would be an asset.

Applications in writing giving details of qualifications, previous experience and telephone number, or on forms provided in the Personnel Department will be received by the Personnel Director, City Hall, Victoria, not later than 9 a.m. Wednesday, August 21, 1974.

**MEDICAL LABORATORY TECHNOLOGIST**
FOR B.C. HYDRO AT VANCOUVER

To carry out varied technical duties in head office medical centre laboratory, reporting to the medical director, with reference to pre-employment and staff medical examinations, and to operate x-ray and electro-cardiogram equipment

Applicants should offer training in this field equivalent to graduation from an institute of technology and should preferably be certified as a medical laboratory technologist. This position carries a good salary with good working conditions and substantial fringe benefits.

Apply to:

Personnel Services Department
B.C. Hydro and Power Authority
970 Burrard Street
Vancouver B.C.

VANCOUVER ISLAND COACH LINES
Requires a person for full-time work in our Victoria Express Office. We offer excellent working conditions plus comprehensive fringe benefits. Minimum Grade 12 education required. Must be neat and clean in appearance. Apply 731 Humboldt St.

WANTED: HIGH SCHOOL GRADuate with valid B.C. driver's licence, for town deliveries and pickup and stockroom work. Apply in writing to Philbrooks Shipyard Ltd., 2324 Harbour Road, Sidney, B.C.

MATURE PERSON TO VERIFY phone orders. $3 per hour, 9 a.m.-1 p.m., Monday-Friday. Must have outgoing personality. For interview please write to Mr. A. Salzman, 26-483 East Burnside Road, Victoria.

CHALLENGING POSITION AS receptionist in pleasant professional office for someone who enjoys meeting people and can accept responsibility. Please send resume to No 3, 1958 Fort St.

SENIOR COOK REQUIRED. MINimum 2 years institutional cooking experience, preferrably hospital. Salary $816.50-$855.00. Apply Personnel Director, Nanaimo Regional General Hospital.

RELIABLE PERSON TO BABYsit 3-year-old and 8-year-old 3-4 times a week, occasional week ends. Must be in my home. 592-2053 after 4.

BABYSITTER WANTED, ELEmentary or junior high student, able to travel on weekends. Send short resume to Victoria Press Box 382.

2 SMALL CHILDREN LOOKING for occasional babysitter while mother works part time, in Oak Bay area, live in or other, 592-3183 after 5 p.m.

COUNTER HELP WANTED TO train for part-time work, apply Mr. Bailey or Mr. Kazakoff, at the Victoria Meat Market, 625 Johnson St.

EXPERIENCED WAITER-waitress required, apply in person to the Crest Motor Inn, 455 Belleville St.

WEEKEND RELIEF TRUCK driver, approximately 15 hours per week, suitable for student. Apply Paul's Motor Inn, 1900 Douglas St.

EXPERIENCED PART-TIME waitress-waiter. Apply Piccadilly Fish and Chips, Esquimalt Plaza.

MATURE BABYSITTER REquired 4 days weekly, 9-5, West Burnside. 384-7539 after 6 p.m.

WANTED: GUITARIST TO teach beginners after 4:00 p.m., 382-4887 after 5:00 p.m.

TWO CHECKER-COUNTER girls, for full-time or part-time. Victoria Laundry Ltd. 731 Fisgard St.

TRAINEE FOR MAIL CLERK and minor customer repairs required by Jewellery firm. Victoria Press, Box 326.

QUALIFIED HAIRDRESSER wanted, Chatelaine Beauty Salon, 386-0123.

BRISTOL TOWN
Experienced hair stylist. 384-0933, 386-7282.

## 21 HELP WANTED GENERAL

**INDUSTRIAL RELATIONS OFFICERS**
**BURNABY**

The Provincial Government has challenging and rewarding opportunities available immediately, in the Labour Standards Branch of the Department of Labour. Responsibilities will be in the area of regulative industrial relations which will provide excellent opportunity for advancement to Senior Industrial Relations Officer positions. The successful candidates will receive training and on completion, will be assigned to districts in the Greater Vancouver area. Applicants must be prepared, later, to serve throughout the Province in regional offices. Initially, will be responsible, under direction, for administering labour legislation, including investigations and inspections under statutes and regulations administered by the Branch, which will involve the Labour Code of British Columbia Act, and other related statutes. Requires Secondary School Graduation and a minimum of five years' experience in management or labour; preferably some knowledge of business financial methods, and a working knowledge of legislation governing employer-employee relations, the collective bargaining process, and Human Rights legislation.
SALARY: (1973 rate)—$779-$936.
Obtain applications from the PUBLIC SERVICE COMMISSION, 411 Dunsmuir Street, Vancouver, OR, 544 Michigan Street, Victoria and return to VANCOUVER by September 4, 1974.
COMPETITION NO. 74: 1325A.

**RODENT CONTROL OFFICER**
**KELOWNA**

The Department of Agriculture, Provincial Government, has an immediate opening in the Entomology Branch. The successful candidate will be under direction and will assist in the planning and carrying out of field experiments and demonstrations in biological and chemical pest control, with both plants and animals; to conduct pest surveys; to assist with rodent and bird investigations as related to agriculture; to collect and prepare data related to above duties. Requires Secondary School Graduation and, preferably, graduation in biological science from B.C.I.T. or equivalent; some knowledge of experimental procedure and plot design; experience in agriculture will be considered an asset; ability to work independently on occasions.
SALARY: (1973 rate) — $634-$754.
Obtain applications from the PUBLIC SERVICE COMMISSION, 544 Michigan Street, Victoria, and return by September 4, 1974.
COMPETITION NO. 74:2361.

PROVINCE OF BRITISH COLUMBIA
requires
**TOUR GUIDE**
Parliament Buildings
**VICTORIA**

This interesting position will suit a person who likes to deal with the public and who has a keen appreciation of both British Columbian and Canadian political history, traditions and geography. Will be required to speak to organized tour groups of all age levels and generally to greet visitors to the Parliament Buildings. Requires, Secondary School Graduation and a minimum of two years' experience in public relations; a pleasant and clear speaking voice; orientation period will be provided.
SALARY: (1973 rate) — $461-$540.
Obtain applications from the PUBLIC SERVICE COMMISSION, 544 Michigan Street, VICTORIA and return by September 4, 1974.
COMPETITION NO. 74: 2358.

MATURE PERSON, NONsmoker, non-drinker, preferably over 35, to drive buses. Successful applicant will have several years experience in public transit and charter bus operation, and preferably is presently employed as a bus driver in the Victoria or Vancouver area. Work will include some charter work, both local and long distance, and some public transit driving in the Colwood-Langford-Sooke areas.

ALTERATIONIST
If you are presently employed as a qualified alterationist but desire a more rewarding position apply in person to Gibsons Ladies Wear, 708 View St. except Wednesday.

REQUIRED BY LOCAL WHOLEsale flooring distributor-warehouse personnel. Job includes: receiving, shipping and invoicing of floor products (heavy work). Full company benefits. Please reply in writing stating experience, if any, and present salary to Victoria Press Box 378.

EXPERIENCED SALES PERSON to eventually manage small gift and import shop, downtown Victoria. Excellent working conditions. Salary commensurate with experience. Call John Higgin at 477-9443 after 6 p.m.

HUSBAND AND WIFE
Management team, Motel-Condominium. Better than average earnings for experienced managers or hotel or apartment concept. Send Resume and Details to Victoria Press, Box 390.

FULLER BRUSH SAYS "GETting Bored?" Meet new people by selling Fuller Brush right in your own territory. No experience necessary. If interested call, Mrs. Begley, 478-2335.

SENIOR COUNTER SALESPERson required. A complete knowledge of building supplies necessary. Good position for right person. Send complete details to Victoria Press Box 380.

CONTRACT ROAD SALESPERson required with a sound knowledge of lumber estimating and selling, also other related products. Send resume of background to Victoria Press Box 380.

COOK, DISHWASHER, BUSPERson required immediately for restaurant work. Apply in person between 2:30-3:00 p.m. Ask for the manager, Little Denmark Restaurant, 31 Bastion Square.

RELIABLE MATURE MIDDleaged lady required for babysitting, part-time evening shift, 4-12, and occasional days, please call 479-6873 before 3 p.m.

URGENTLY NEEDED, SEPtember 3rd, babysitter, Rocky Point — Peddar Bay area, Phone 388-4169.

Apply South West Coach Lines, Victoria, 478-7390, or Alpine Coach Lines, North Vancouver, 985-6733.

TAPERS WANTED, UNION RATE and benefits. Call People's Drywall Ltd., 383-2336.

EXPERIENCED WAITRESS, apply in person Melrose Cafe, 622 Yates.

WANTED RELIABLE EXPERIenced maid, for Crest Motor Inn, permanent, 455 Belleville.

BABYSITTER REQUIRED FOR 1-year-old boy, weekdays, James Bay area, 382-6002.

PERSON FOR MOTEL DUTIES. Live in. 478-9231.

## 21 HELP WANTED GENERAL

REGIONAL DISTRICT OF COWICHAN VALLEY
MILL BAY RECREATION CENTRE
**MAINTENANCE ICE MAKER SUPERVISOR**
SALARY RANGE — $833.00-$950.00

Mill Bay Recreation Centre opening late this fall has an opening for a MAINTENANCE ICE MAKER SUPERVISOR, the successful applicant shall be required to commence work no later than October 1, 1974.

RESPONSIBILITIES Include proper supervision and training of maintenance staff and efficient cleanliness of complete facility, effective operation of ice making equipment and ice resurfacing equipment, plus other added related duties.

PREFERENCE will be given the applicant who has had experience in arena refrigeration, the making of both hockey and curling ice, and the ability to communicate with others.

All usual benefits are available with this position, M.S.A., Superannuation, sick leave, statutory holidays and a Group Insurance Plan.

Written applications stating age, experience, education, personal data, and telephone number will be received by the undersigned up to 5:00 p.m., Friday, August 23rd, 1974.

W. C. Symington,
Administrator,
Regional District of Cowichan Valley,
300 Brae Road, Duncan, B.C.
Ph: 746-4485

NURSES AIDES — SALARY $525 per month

Ward Assistant — Salary $3.00 per hour.

Dietary Aides — Salary $3.00 per hour.

Salaries — 1973 rates.

Shift Work: must have transportation

APPLY IN WRITING TO:

Administrator,
Glendale Lodge Hospital
4464 Markham Street,
P.O. Box 4250,
Postal Station A.,
Victoria, B.C.
V8X 3X9

**REPRESENTATIVE REQUIRED**

The INDEPENDENT ORDER OF FORESTERS, A Fraternal Organization, originating 100 years ago, and presently with a membership approaching 1,500,000 has openings in Victoria and Duncan for a representative to call upon membern asd explain memberships to prospective new members. Only persons of the highest integrity will be considered. Tremendous advantages for those who qualify. An interview may be arranged by phoning 383-9921 mornings and 385-1164 afternoons and evenings.

ARE YOU A MEN'S HAIRSTYList in search of a job? Why not try The Bay where we offer competitive salary, congenial surroundings and store benefits. Phone or apply in person to The Men's Hairstyling Shop, Main Floor, The Bay.

MANAGERESS WANTED FOR night shift, duties include cashiering, some waitressing plus full charge of staff. Must be able to take on full responsibility. Hours 7 p.m. to 4 a.m. Applicants must be over 18. Apply 701 Fort Street, Mrs. Slater, 386-3833.

WANTED: MATURE, INtelligent, woman as companion-housekeeper to active elderly woman. Live-in. Beautiful location overlooking Margaret's Bay, Victoria. Driver's license required. Non-smoker. Reply to Victoria Press, Box 314.

RESIDENT CARETAKER FOR 56-suite apartment block. Fairfield area. Must be able to attend heavy oil burner. Minor maintenance and gardening. Apply in writing, to Property Manager, 1000 Esquimalt Rd.

AVON
NEED MONEY FOR BACK-TO-SCHOOL CLOTHES? Earn extra money selling Avon Products in your spare time. I'll show you. Call: Miss Binder 384-7345.

JANITORESS, 8 AND 4-HOUR evening shifts. Drivers licence essential, transportation supplied, experience an asset, but not necessary. 386-2451 between 8 and 5 p.m.

FULL-TIME EMPLOYMENT FOR persons wanting a permanent job. Day or evening shifts. Only those wanting full-time year-round work need apply. Also want some mature part-time help. Apply in person to Beacon Drive Inn, 126 Douglas St. No phone calls.

WANTED: RESPONSIBLE MARried couple to assist house parents as housekeeper and handyman in agency sponsored receiving home, for children up to 12 years. Self contained accommodation provided. Salary and hours negotiable. 748-9666 Duncan.

FULL TIME. DUTIES INCLUDE telephone answering, receptionist, typing bookkeeping. Monday-Friday 8:30-5:00. 382-1712. Bob Hutchinson.

HOUSEKEEPING HELP, 2 DAYS a week to care for handicapped children. Must have love and understanding. Good remuneration. Victoria Press Box 345.

LADY OR RELIABLE GIRL FOR few hours a week as waitress in coffee shop. Must be quick, neat and pleasant personality. 592-7160 after 6.

FULLY EXPERIENCED COOK, must be used to fast grill work. Neat and clean worker, evening shift. Apply Net Loft, 640 Montreal. Phone 388-5551.

LADDER WORK
Trainee, driver's licence required. Must carry out instructions willingly! Apply Victoria Press, Box 261.

REQUIRED SOUS CHEF, ALL round cooking experience essential, apply to executive chef by phone 2 to 5 p.m. daily, 478-8334.

EXPERIENCED HAIRDRESSER required for part or full time position in gift and wig store. Call Dawn 386-0221.

ENERGETIC PERSON TO TRAIN for service and sales career, with national office equipment company. Apply 853 Yates St.

DRIVERS WANTED, FULL AND part time. Day and night shift for air-conditioned taxis. Call 386-6785 or 383-8307.

PART TIME PERSONNEL ARE required for dining room. Applications are being accepted at 2251 Cadboro Bay Rd.

INTELLIGENT AMBITIOUS APplicant for trainee management in the Interior of B.C. This is a permanent position with room for advancement. Phone 386-9021.

BAKERS HELPER WITH SOME experience preferred, early hours, also cake finisher, part time, some experience an asset. Victoria Press, Box 325.

GUITAR TEACHER REQUIRED beginning Sept. 1. Capable of teaching beginners and advanced students. Aquarius Music, 386-9922.

GARDENER WITH OWN MAchine an dtools to cut grass, and garden in Langford area. Phone 384-8791.

2 OR MORE EXPERIENCED drywallers. Apply Sid's Drywall, Duncan. 748-1954.

EXOTIC DANCER. GOOD wages. Photo and detail to P.O. Box 1512.

BAKERY SALES PERSON REquired. Apply to Brodie's Bakery, Hillside Shopping Centre.

EXPERIENCED WAITRESS-waiter, Kings Den Restaurant. 388-4488.

MATURE PERSON ABLE TO type for Stock Control Office. Apply in person Standard Furniture Co.

## 21 HELP WANTED GENERAL

**Chateau Victoria**
BUSBOYS, GIRLS
Required for the
Parrot House

Experience preferable. Please contact Mr. W. Kleimann at CHATEAU VICTORIA, 740 Burdette, between 10 a.m. and noon weekdays.

**BOYS - GIRLS 12 Years Old and Over**

Carrier Applications For Delivery of the Daily Colonist in the South Oak Bay — Fairfield areas are now being accepted for Sept. 1st. Contact B. Hill at 383-4111 Today.

HOUSEKEEPER TO LIVE IN. 1 child acceptable if under the age of 8. Expect hard worker (additional help supplied 1 day a week). Must be able to make meals for 1 adult and 5 children, ages 11 - 19. Meals to consist of 5 takeout lunches and 1 main meal per day. Must have a valid drivers license. Excellent accommodation and surroundings. Wages $350 per onth or $300 per month with a child. References required. Write with references to 1840 Stewart Ave., Nanaimo or ph. 753-5161 between 9-5 p.m.

**BERRY PICKERS WANTED**

Contact the:
CANADA MANPOWER CENTRE
FARM LABOUR OFFICE
720 YATES ST.
OR TELEPHONE 384-3213

MCDONALD'S WANT YOU
Are you planning to attend High School or University? Will you be looking for full-time or part-time, with flexible working hours, or are you just looking for an interesting and fun place to work. If so McDonald's on Pandora can help you now. Come in and see what we have to offer. Apply in person at McDonald's 980 Pandora, between the hours 9 a.m. and 11 a.m. or 2 p.m. and 5 p.m.

AVCO FINANCIAL SERVICES, 742 Yates Street, Victoria. B.C., Canada's largest consumer Finance company, requires an aggressive mature, person, preferably with sales experience. Excellent opportunity for advancement with all company benefits. Should have grade 12 and be able to provide own transportation and accept a transfer. Starting salary depending on experience. For appointment phone 386-2407.

WE HAVE SEVERAL IMMEDIate openings for regular and part-time salesclerks who are neat, personable, and interested in dealing with the public. Retail clerking experience or knowledge of the meat business an asset. We offer good working conditions, wages, and employee benefits. If interested, reply, giving full details to Victoria Press Box 358.

WHITE SPOT LTD.
On Caledonia at Douglas. We now have openings for full time waitresses — waiters. Applicants should be neat in appearance and able to work any shifts, weekends included. Meals, skirted uniforms and other company benefits available. Apply between 8-10 a.m., 3-5 p.m.

ELECTRONICS MANUFACturing company located in Victoria requires an experienced communications technician for initial Lab tune-up, quality inspection, and limited field servicing of radio-telephone equipment. Apply Victoria Press Box 363.

PERSON FOR WHOLESALE warehouse with grade 12 education. Apply Victoria Press, Box 357, listing references, age, education. Do not apply if returning to school in September. Apply in own handwriting.

PLEASANT WORK AND GOOD wages for part-time Driving instruction for young drivers. Must be medically fit with clear driving record and undergo period of training. Suitable position for person with other income. Apply Victoria Press, Box 371.

MIDDLE AGED OR OLDER COUple or housekeeper required by Vancouver Island family. Separate cottage and utilities included. Wages, $150, permanent positions. Reply Victoria Press Box 359 or phone 334-3792, Courtenay.

TOKAJ VILLA
RESTAURANT
Has an opening for an experienced dining room waitress-waiter and also 1 part-time coffee shop waitress-waiter. Apply in person at 1122 Yates.

LIKE TO TRAVEL? WANT woman, student age preferred to come to Los Angeles. Light duties with American family. Canadian preferred. Plain cook, private room, pool, patio and good salary. Please call collect, Mr. Griswold (213) 387-8361 (anytime)

SEALAND OF THE PACIFIC Ltd., requires full-time guide-cashier. Must be bondable, self-starter, enthusiastic, conscientious. Apply in person, 1327 Beach Drive, or phone 598-3373 for interview appointment.

MAJOR TRANSPORTATION COMpany requires a reliable bondable couple for cleaning maintenance duties at their downtown Victoria location. Apply personnel manager, 385-4411.

DENTAL RECEPTIONIST
For modern Victoria office, part time and full time employment available. Send handwritten resume to No. 500-1120 Yates. St.

WANTED: FOR FULL AND part time employment, mature responsible people required to staff Self Serve downtown restaurant. Call 385-2612.

SALES DELIVERY PERSON FOR expanding office coffee operation. Must have own car, be neat and able to meet general public, call 384-8232 for personal interview.

EXPERIENCED PART-TIME bookkeeper required for Anglican church, ability and experience in typing preferred. Hours 10-3 (can be modified), $3.25 per hour. Reply Victoria Press Box 365.

REST HOME IN OAK BAY wants help with general housework and kitchen work. 4-6:30 p.m. Experienced and mature. 598-5422 after 6:00 p.m.

TAXI CRIVERS WITH CLASS 4 license and chiefs permit. Guaranteed wage, statutory holidays, MSA, holiday pay, 5-day week. 383-1121 for appointment.

REQUIRED IMMEDIATELY, certified or experienced dental assistant for oral surgery, office. For interview please phone 385-3488.

MALE AND FEMALE FULL-time cleaning maintenance work available in Sidney area. Victoria Press Box 901.

EXPERIENCED TAILOR OR dressmaker. 396-9621.

## 21 HELP WANTED GENERAL

**Adults Needed Immediately**

Housewives
Senior Students
Pensioners
Working Adults

Augment your income with an adult size Colonist Apartment Route in the area of James Bay. Monthly profits range from $80.00 to over $135.00 per month depending upon route size.
With less than 1¼ hours delivery time in the early morning there is no interference with studies or most working hours.
Must have means of carrying papers from depot to route. To apply or for further information contact F. Watson in the Circulation Department, 383-4111. Do this today or send your application in by mail.

SOCIAL AGENCY REQUIRES ACtivity Centre Program Director. This position demands initiative and self-direction; skills in teaching handicraft projects are essential. Work will be interesting and challenging, involving a team approach with an inter-disciplinary staff, volunteers with varied skills, and clientele with differing interests, abilities, and needs. Qualifications: completion of an educational program in occupational therapy, social work, or nursing; further training in rehabilitation would be of value. Phone 385-7758 Monday-Friday to arrange interview.

JANITORIAL FIRM HAS AN OPENING FOR A WORKING FOREMAN. MUST BE FULLY EXPERIENCED IN ALL PHASES OF JANITORIAL WORK AND ABLE TO WORK WITH AND TRAIN STAFF. REPLY TO VICTORIA PRESS, BOX 341.

SCHOOL DISTRICT NO. 72
(Campbell River)
Child care counsellor required October 1, 1974. A JOINT PROGRAM OF THE DEPARTMENT OF HUMAN RESOURCES, THE CAMPBELL RIVER COMMUNITY RESOURCE BOARD AND SCHOOL DISTRICT NO. 72. The Child Care Counsellor will assist teachers, parents and community resource agencies in designing and implementing individual programs for students with serious emotional, educational and behavioral problems.

Successful candidate must possess an appropriate undergraduate degree and post graduate training in social work and-or a child care diploma. Practical experience in dealing with parents and students is essential as well as the ability to assume responsibility and exercise initiative.

The 1974 Salary range is $614-$899 per month. Please forward applications by September 1, 1974 to David E. A. Eldred, District Superintendent of Schools, School District No. 72 (Campbell River), 940 Alder Street, Campbell River.

LUMBER TALLY MAN
for Building Supply yard in Victoria.
Day work only. Top rates, free Dental and MSA. Experience essential. Victoria Press, Box 353.

K MART
Wanted two janitors for night work 10 p.m. to 6 a.m. 12 midnight to 8 a.m. Mature males preferred. Apply in person to Mr. Bird at 3986 Shelbourne.

SERVICE STATION ATTENDANT required for 4 p.m. to midnight shift, Monday to Friday, apply in person at Westview Auto Service, Trans-Canada Highway at Tillicum.

WANTED; PERSON TO WORK as baker's helper. Starting 4 a.m., Monday-Friday. Also person for shipping, 4 a.m., Monday-Friday. Apply in person 1115 North Park.

EXPERIENCED HOUSEKEEPER, required for two days per week for gentleman, apply in writing, giving references to: P.O. Box 1174 Victoria.

WANTED — MATURE PERSON to work 4 or 5 days a week in eggs grading station, located in Saanich. Phone CLAREMONT Poultry, 658-8811.

BABYSITTER WANTED, SEPtember 1, boy 4, girl 6. Walking distance Keating Elementary School. Monday-Friday, 8 a.m.-5 p.m. 478-2130, after 6 p.m.

EXPERIENCED FULL TIME Service station attendant. Must be able to do some Lube work. Victoria Press, Box 230.

MAN AND WIFE TO MANAGE 23-suite apartment, one block from General Hospital starting Sept. 15. 385-0742.

DRIVERS WANTED, PART-TIME and full-time, evening shift, must know the city. Apply after 1:30 to Gondola Pizza, 1015 Fort St.

PHYSICALLY STRONG, MATURE person, four 8-hour days a week, $3.00 an hour. Victoria Press, Box 346.

EXPERIENCED DINING ROOM waitress-waiter for night shift. Apply Peacock Restaurant Sidney. After 4 p.m.

DRIVING INSTRUCTOR FULL time, clear record, will train. 382-1712, Bob Hutchinson.

NURSE'S AIDE FOR 3-11 SHIFT. Apply in person, to Clovelly Private Hospital, 1196 Clovelly Terrace between 10 a.m. and 3 p.m.

TINTER REQUIRED BY GENERal Paint Corp. Salary commensurate with experience. Phone 385-4455 for interview.

DENTAL ASSISTANT REQUIRED immediately for office in Sidney. Experience preferred. For information please call 656-5412.

WANTED EXPERIENCED waitresses-waiters, starting immediately or for Sept., apply at the Coffee House, Mayfair.

MECHANIC FOR SERVICE STAtion, full or part-time, $5.00 per hour. Reply Victoria Press Box 368.

WANTED: DRIVER WITH A clean licence and good driving habits for a bakery. Apply in person 1115 North Park.,

WAITRESS REQUIRED FOR Hotel Coffee Shop, full time. Please phone Mrs. Faulkner between 10 a.m. and 2 p.m. 385-6731.

LOOKING FOR PLEASANT, MAture person who loves cooking, from 2:30-6:30 (live-in optional), 385-4632.

FULL-TIME PRACTICAL NURSE, afternoons, 4 to 12 p.m., nights 12 to 8 a.m. 383-6258.

BABYSITTER REQUIRED FOR Sept. 3. Mon.-Fri. 8:30-4:30 Sidney area. 656-4514.

WANTED A BABYSITTER IN Gorge area, near Harriet. Phone 385-8635.

SITTER IN LAMPSON SCHOOL area, after school. 4 days weekly. $3 daily 382-2916 after 6.

EXPERIENCED SHORT ORDER cook, apply Melrose Cafe, 622 Yates.

EXPERIENCED WAITRESS-waiter required, apply in person Red Lion Motor Inn, 3366 Douglas.

***Classified*—Victoria's Largest Proven Market Place—Where Your Articles Sell Faster! Cost Less to Sell—386-2121**

# Program Schedules for Saturday

Programs subject to last minute changes by stations concerned

| TIME | CBUT 2 | KOMO 4 | KING 5 | CHEK 6 | KIRO 7 | CHAN 8 | KCTS 9 | KSTW 11 | KVOS 12 | KTVW 13 |
|---|---|---|---|---|---|---|---|---|---|---|
| 8:00 | Toute Le Monde | Super Friends | Emergency Plus | Singin' Time | Hair Bears | Singin' Time | | | Hair Bears | 80 Days |
| 8:30 | Au Claire | Super Friends | Inch High | Red Fisher | Sabrina | Red Fisher | | | Sabrina | Cisco Kid |
| 9:00 | Appelez Lise | Lassie | Sigmund | Wrestling | Scooby Doo | Uncle Bobby | | | Scooby Doo | Contact |
| 9:30 | Appelez Lise | Ghost Chasers | Pink Panther | Wrestling | Scooby Doo | Uncle Bobby | | | Scooby Doo | Contact |
| 10:00 | PNE Parade | Brady Kids | Star Trek | World of Travel | Fav. Martians | Rupert Bear | | | Fav. Martians | Movie: |
| 10:30 | PNE Parade | Mission Magic | Butch Cassidy | Feed Back | Jeannie | Waterville | | News (10:45) | Jackson Five | Roadhouse |
| 11:00 | PNE Parade | Star Movie | Baseball: | Magic Tom | Speed Buggy | Puppet People | | Across Fence | Speed Buggy | Movie |
| 11:30 | PNE Parade | Star Movie | Los Angeles | Kitchen Secrets | Josie | Fantastica | | Idea Thing | Superman | Movie |
| 12:00 | Film | Bandstand | at Pittsburgh | Uncle Bobby | Pebbles | Magic Tom | | Wally's Shop | Pebbles | Roller Games |
| 12:30 | Film | Bandstand | Baseball | Rupert Bear | Youth Films | Kitchen Secrets | | Celeb. Bowling | Youth Films | Roller Games |
| 1:00 | Canada Tennis | Inner Seattle | Baseball | Canada Tennis | Youth Films | Little League | | Lassie | Youth Films | Movie: |
| 1:30 | Canada Tennis | Life Around Us | Baseball | Canada Tennis | Hartford Golf | Little League | | Rifleman | Hartford Golf | Lifeboat |
| 2:00 | Canada Tennis | Movie: Andy | Sports Legends | Canada Tennis | Hartford Golf | Little League | | Movie: Young | Hartford Golf | Movie |
| 2:30 | Canada Tennis | Hardy's | I Spy | Canada Tennis | Hartford Golf | Little League | | People | Hartford Golf | Movie |
| 3:00 | World of Man | Blonde Trouble | I Spy | World of Man | Dialogue | Travel '74 | | Movie | Outlook | Movie: Charge |
| 3:30 | Klahanie | Movie | Movie: The | Klahanie | Movie: | World Tennis | | Movie | Conference | of the |
| 4:00 | Water Skiers | Car and Track | Plunderers | Water Skiers | Winchester '73 | World Tennis | Sesame Street | Movie: It's | Josie | Light Brigade |
| 4:30 | Water Skiers | Sportsman | Movie | Water Skiers | Movie | Roller Derby | Sesame Street | a Gift | Fav. Martian | Movie |
| 5:00 | Bugs, Runner | World of Sports | Seaworld | Bugs, Runner | Movie | Roller Derby | Mister Rogers | Movie | Mannix | Movie |
| 5:30 | Bugs, Runner | World of Sports | News | Bugs, Runner | News | You Really Can | Electric Co. | Dead or Alive | Mannix | Other Places |
| 6:00 | Update | World of Sports | Football: | Update | News | Wrestling | Zoom | Big Valley | News | Wrestling |
| 6:30 | Flipside | News | Cincinnati | Flipside | Tarzan Film | Wrestling | Carrascolendas | Big Valley | Page 12 | Wrestling |
| 7:00 | Par 27 | Lawrence Welk | in Atlanta | Happy Days | Tarzan Film | Banjo Parlor | Boarding House | Daniel Boone | 12 Special | Boxing |
| 7:30 | Sports Profile | Lawrence Welk | Football | Sports Profile | Tarzan Film | Police Surgeon | Wash./Week | Daniel Boone | Sale of Century | Boxing |
| 8:00 | Around Circle | Partridges | Football | Around Circle | All in the Family | Hawaii 5-0 | Wall Street | Wilburn Bros. | All in the Family | Soul Train |
| 8:30 | Jalna | Movie: Murder | Football: | Jalna | M.A.S.H. | Hawaii 5-0 | Dream Machine | Porter Wagoner | Hlywd. Squares | Soul Train |
| 9:00 | Jalna | or Mercy | Emergency | Jalna | Mary T. Moore | Movie: Red Sky | Dream Machine | Nashville | Gunsmoke | Movie: Beginning |
| 9:30 | Bless This House | Movie | Emergency | Bless This House | Bob Newhart | at Morning | Menuhins Special | Buck Owens | Gunsmoke | of the End |
| 10:00 | Inside Canada | Owen Marshall | Rock and Roll | Inside Canada | Barnaby Jones | Movie | Menuhins Special | Movie: Circle | Barnaby Jones | Movie |
| 10:30 | In the Mood | Owen Marshall | Rock and Roll | In the Mood | Barnaby Jones | Movie | Menuhins Special | of Deception | Barnaby Jones | Movie: Chamber |
| 11:00 | News | News | News; Movie: | News; Movie: | Comedy Pilot | News | Menhins Special | Movie | Movie: The | of Horrors |
| 11:30 | News, Movie: | News, Movie: | Cole Younger | Red Sky | Comedy Pilot | News | | Movie | Third Day | Movie |
| 12:00 | Send Me | That | Gunfighter | at Morning | Comedy Pilot | Movie: Rob | | | Movie | Movie |
| 12:30 | No Flowers | Midnight Kiss | Movie Movie | Movie | Comedy Pilot | Las Vegas | | | Movie | Movie |

**21 HELP WANTED GENERAL**

INDIAN CONSTABLE WANTED FOR COWICHAN INDIAN RESERVE

SALARY: $500 per month under the direction of Cowichan band council and supervision of local RCMP detachment plus travel expense.

TRAINING COURSE: Will be required to take a training programme. Trial period of 6 months.

DUTIES:
1. Under direction, to enforce band by-laws of a civil nature.
2. Maintain order at various band functions and at band elections.
3. Police reserve property as to trespasses, etc.;
4. To become involved in activities and provide guidance and counselling to juvenile Indians in an educational and crime prevention manner;
5. To enforce traffic regulations on reserve roads;
6. Offer various protective functions normally carried out by a municipal constable;
7. Maintain close liaison with RCMP.

GENERAL REQUIREMENTS: Grade 12 education. Good physical condition. No criminal record. Must have drivers license and own transportation. Must be able to relate satisfactorily with Indian people.

DEADLINE: Friday, September 13, 1974.

APPLY TO:
Cowichan Band Council
Box 880
Duncan, B.C.

PAUL'S Restaurants

Has immediate openings for waitresses and waiters, full-time. Only those with experience need to apply. Paul's Restaurants, 1900 Douglas St.

RUSSELL FOOD EQUIPMENT Ltd., Victoria has an excellent opening for an Experienced Stenographer. Duties also entail showroom sales. Position requires good personality combined with stenographic competence. Sales experience and shorthand desirable. 40-hour week. Salary commensurate with experience. Telephone 382-6533 for appointment to interview.

WANTED: RECENT HIGH school graduates for pleasurecraft boatyard apprenticeship programme. Excellent working conditions and fringe benefits, apply in writing only, stating all particulars and any information relating to woodworking and boat building experience to Philbrooks Shipyard Ltd., 2324 Harbour Rd., Sidney.

WAREHOUSE MANAGER WANTED by expanding painting and contracting firm. Duties include purchasing of equipment, inventory control and equipment maintenance. Experience an asset but not necessary. Salary determined by experience. Apply in own writing to purchasing agent. P.O. Box 40, Saanichton B.C.

SENIOR AND STAFF PHYSIOTHERAPISTS required now for non-residential treatment centre for handicapped children with cerebral palsy, spina bifida, etc. Multi-discipline team program. Thirty minutes from downtown Vancouver. Apply Executive Director, Lower Fraser Valley Cerebral Palsy Association, Box 241, Surrey, B.C.

CARETAKER COUPLE
Required to assist in caretaking duties of large apartment block in city. We are seeking a reliable and responsible couple and preference will be given to those with experience. References are required. Reply stating age, and past experience to Victoria Press, Box 366.

DUE TO RAPID BUSINESS EXpansion, urgently needed, more Waiter-Waitresses for a First Class Dining Lounge. One part-time evening, one full time, and one full-time shift work. Repeat, only experienced need apply. Apply to Shah Jahan Restaurant, 1010 Fort St. Good future prospects.

EXPERIENCED CABINET maker wanted for Vancouver Island pleasurecraft boatyard. Good working conditions, and excellent fringe benefits. Hourly journeyman rate, $6.50. Apply in writing to Philbrooks Shipyard Ltd., 2324 Harbour Rd., Sidney.

EXPERIENCED WELDER wanted for pleasurecraft shipyard on Vancouver Island. Excellent working conditions and fringe benefits, hourly wage rate of $6.50. Apply in writing only stating particulars to Philbrooks Shipyard Ltd., 2324 Harbour Rd., Sidney.

ACTIVE MOBILE HOME PARK manager-caretaker required for September 1st. Duties include lawn and garden care, minor maintenance of pumps and electrical equipment. Salary negotiable with home available or home site. All replies by August 25th. Victoria Press, Box 336.

FULL-TIME SALESMAN INTERESTED in auto accessories and-or bicycles. Excellent possibility for advancement and responsibility. Apply in writing Mr. P. Hucal, 3244 Douglas, giving full particulars.

LIVE-IN HOMEMAKERS
Opportunities for semi-retired ladies to help their local communities. Your experience needed by HEALTH CARE SERVICES UPJOHN LIMITED. Call us at 388-6639 Monday - Friday 9-4:30.

MACDONALDS
Full and part-time help wanted, perfect opportunity for housewives while your children are in school. Apply between 2 and 5 p.m. at 1567 Cedar Hill X Rd. You deserve a break today.

WAITRESSES-WAITERS. PART-time, full-time, evening shift. Must fit our dresses. Experience not necessary, but should be courteous and efficient. Apply after 1:30 to Gondola Pizza, 1015 Fort St.

TAXI DRIVERS
Male or female. Day shift or afternoon shift. Salary on commission basis. Experience preferred but not necessary. For further information contact 388-5168.

EXPERIENCED FULL-TIME night auditor for new hotel. Apply in person to Patrick Hungenberg at Westwind International Motor Inn, 741 Goldstream Ave. from 9 a.m. - 4 p.m. daily. 478-8334.

LIVE-IN BABYSITTER-housekeeper required for working mother and 2 children, mature and fond of children, child considered. Salary negotiable. Mrs. Johnson, 477-1650 or 386-3231.

WANTED: EXPERIENCED part-time Service station attendant to work Friday and Saturday evening. Douglas S. Shell. 2223 Douglas.

EXPERIENCED SANDER NEEDed. Medical, dental and life insurance benefits. Please apply in person to Advance Collision Ltd., 741 Pembroke.

SALES TRAINEE FOR GO-ahead company! Must be reliable, bondable, and have car. Must carry out instructions willingly. Particulars Victoria Press, Box 261.

EXPERIENCED JANITOR REquired for evening shift, floor experience essential, top wages for qualified person. 386-2451.

RELIABLE PERSON TO BABYsit, my home, Colwood area, 5 days a week. To start on August 26. Phone 478-4024 after 6 p.m.

JANITORIAL FIRM REQUIRES male and female personnel for full-time and part-time positions. Victoria Press Box 901.

CLEANING PERSON FOR THE Oak Bay Marina Restaurant, 6:30-11:00 a.m. 598-4511.

WANTED ONE EXPERIENCED laundry maid. Full time. Apply Paul's Motor Inn, 1900 Douglas.

CHAMBERMAID WANTED FOR downtown hotel. Apply Victoria Press, Box 264.

TAXI DRIVERS WANTED. CLASS 4 and chiefs permit. 386-7766.

AID WORK IN KITCHEN, 3-7 p.m. daily. 384-8631.

OWN YOUR OWN BUSINESS, write 950 Market, Victoria.

**22 OFFICE HELP**

ADVERTISEMENTS IN THIS CLASSIFICATION MUST COMPLY WITH THE BRITISH COLUMBIA HUMAN RIGHTS ACT SEE COLUMN 1

MAIL ROOM CLERK REQUIRED for downtown office, filing, etc. Some standing, therefore must be healthy and reliable. $450. 386-9021

**22 OFFICE HELP**

CONTROLLER

REQUIRED IMMEDIATELY FOR IMPORT CAR DEALERSHIP

Will be responsible for distributing work to mechanics and time keeping. Experience in this type of work preferable although a person with clerical background together with mechanical knowledge could be acceptable. Salary commensurate with experience.

Phone
Service Manager
382-9121

University of Victoria
REQUIRES
CLERK-TYPIST I'S

In Faculty of Education (Phys. Ed.) and Registrar's Office. Qualifications include: high school graduation, accurate typing at 50 w.p.m. on electric machine, some general office experience preferred. Proficiency in English and spelling. Duties include: For Phys. Ed., typing stencils, letters, manuscripts, etc., and general office duties. For Registrar, handle enquiries from students and public, process academic records, change notices, general typing and other clerical duties. Salary range: $447-$538 plus good fringe benefits. Apply in person, to Personnel Services, Building "L", University of Victoria by August 20th, 1974.

UNIVERSITY OF VICTORIA
REQUIRES
STENOGRAPHERS

For Chemistry and Mathematics Departments. To take dictation and transcribe notes. To type correspondence, reports, research papers, examinations, (involving symbols — technical language). To handle reception, telephone, filing and related duties. High school graduation (academic programme) with complete stenographic training. Minimum 1 year business experience preferred. Accurate typing, 50 wpm on electric machine; shorthand 80 wpm. Salary range: $514 — $619 per month plus good fringe benefits. Apply in person to Personnel Services Building "L" University of Victoria, by August 19, 1974.

ROYAL TRUST
FILING AND MAIL CLERKS

We have two positions open

1. Mail Clerk — a junior job and starting point for future opportunities, therefore typing skill is a requirement.

2. File Clerk — this job is ideally suited to the mature person who is able to take on a full time job.

Please phone Mrs. Wilson at 388-4311 if you are interested.

AVCO FINANCIAL SERVICES, 742 Yates Street, Victoria, B.C. Canada's largest consumer finance company offers excellent career and advancement opportunities for a cashier typist. Preference will be given to applicants with previous experience or thorough knowledge of office procedures. Salary depending upon experience. Minimum Grade 12 requirement. Only those who seek long term employment need apply. For appointment phone 386-2407.

BOOKKEEPER
To work in bookkeeping department of public accountants office. Must be able to complete various business accounts up to trial balance and have knowledge of payroll work. Salary commensurate with experience. Apply to Victoria, Press Box 370.

CLERK-TYPIST REQUIRED IMmediately for permanent position in downtown office of local charitable organization. Duties will be varied and will include some contact with the general public. Send outline of qualifications, and indicate salary expected to Victoria Press Box 354.

LEGAL SECRETARY
Law office opening October 1, in Duncan, requires legal secretary with at least two-years of general legal experience or extensive general secretarial background. Starting salary $600. All replies confidential. Victoria Press, Box 373.

EXECUTIVE BOOKKEEPER REquired to assume full responsibility and handling of One-Rite system. Salary commensurate with proven ability. State references and career resume. Apply Victoria Press, Box 332.

OFFICE CLERK REQUIRED for wholesale supply house. Accurate typing, proficiency on posting machine and calculator an asset. Experience not necessary. Reply in own handwriting to Victoria Press, Box 392.

EXPERIENCED TELLERS REquired part time; If you are looking for a few days or a few hours a week, come in and see us at the Bank of Nova Scotia, Shelbourne Plaza Branch, 477-1838.

Bank of Montreal
Stenographer's position available, phone Miss Mercereau, 592-2461.

RECEPTIONIST REQUIRED FOR expanding transportation company. Must be neat, personable, but above all able to deal with public. Salary commensurate with ability. $475-$500. 382-8186.

LEGAL SECRETARY
Responsible position with experience in conveyancing. Good starting salary. Ability to work on own initiative. Phone 382-7246.

EXPERIENCED TELLERS. Help we need you for Victoria and Sidney areas. $475-500. Phone 386-9021.

BANK OF MONTREAL
Experienced full time stenographer's position available. Phone Mr. Colvin 386-2102.

CONVEYANCING AND MORTgage secretary required for lawyers. Must have experience, $650 to start. 386-9021.

EXPERIENCED CONVEYANCing secretary required for month of October. 383-2231.

**22 OFFICE HELP**

SECRETARIES
VICTORIA

The Liquor Administration Branch, Provincial Government has two interesting and challenging positions available in the Secretary's Office.

COMPETITION NO. 74: 2335: SALARY—(1973 rate) — $557-$657.
To perform secretarial and receptionist duties for the Secretary, and to supervise a small staff with diversified duties; to allocate work and direct staff in procedure to license retail outlets, licenses and related blueprint floorplans; to prepare leases for registration resolutions and related correspondence; other related duties.

COMPETITION NO. 74: 2336: SALARY—(1973 rate)—$522-$614.
Under direction of the Senior Stenographer, to assist in the duties described above and to perform stenographic services to other Executive officers as required; to stitute for Senior Stenographer when necessary.

Both positions require, preferably, Secondary School Graduation and a business. College or Commercial Certificate; a minimum of four years' responsible stenographic experience for Senior Stenographer's position and three years' for the second position; good typing and shorthand speeds and experience in supervisory duties.

Obtain applications from the PUBLIC SERVICE COMMISSION, 544 Michigan Street, VICTORIA and return by September 4, 1974.

BRANCH CLERK
Interesting career for person who wants more than just an average clerking position. Must have an outgoing personality and interested in meeting and dealing with the public. Training is supplied for the operation of our computerized accounting system. Other duties would involve some credit investigation and solicitation. Minimum requirement Grade 12, typing 50 w.p.m., adding machine experience. Previous finance experience would be an asset. For interview, contact Mr. G. R. Holmes, 388-5495.
ASSOCIATES FINANCIAL SERVICES LTD.

DESK CLERK-RECEPTIONIST for downtown motor inn. Good personality, typing, business experience and-or banking experience helpful. Apply Queen Victoria Inn, 386-2812.

REQUIRED IMMEDIATELY CAshier-clerk-typist with experience in handling business machines for busy office. 5-day week. Apply Woolco Credit Office, 385-4493.

MAG CARD OPERATOR REquired for local Law Office, some experience in Legal work preferred. Phone 382-7246.

EXPERIENCED MEN'S WEAR salesman wanted, salary plus commission. Please reply by letter only to Victoria Press Box 356.

**23 SKILLED TRADES**

ADVERTISEMENTS IN THIS CLASSIFICATION MUST COMPLY WITH THE BRITISH COLUMBIA HUMAN RIGHTS ACT SEE COLUMN 1

MacMILLAN BLOEDEL
requires

HEAVY DUTY MECHANICS
GRADE SHOVEL OPERATOR
(Hydraulic)
GRAPPLE YARDER OPERATOR
(Madill or American)

For our Franklin River Division located on Southern Vancouver Island, 25 miles from Port Alberni and accessible by road.
Camp accommodation is available. For further information please contact:

W. E. Mosher,
227 Commercial St.,
Nanaimo, B.C.
Bus. Phone 754-5421 (Res. — Evenings and weekends 758-5505)

or

J. MacDonald,
Franklin River Division,
Port Alberni, B.C.,
Phone 723-9471

MacMILLAN BLOEDEL
requires

4th CLASS STATIONARY ENGINEERS

For our Harmac Pulp Mill located 8 miles south of Nanaimo. These are permanent positions and successful applicants must be prepared to take up residence in the Nanaimo area.

Applicants must possess a Ticket and should also be aware that they will be required to work on non-Ticketed jobs and to fill 4th Class positions on a relief basis as required. For further information please contact:

V. Mauro, Employment Office
1196 West Pender St.,
Vancouver, B.C.
V6E 2R9
or
B. Prothman
Harmac Division
Nanaimo, B.C.

FULLY QUALIFIED MASON REquired immediately. Apply 1870 McKenzie Ave. Wigmar Construction.

**23 SKILLED TRADES**

Has Anyone Offered You A Good Job Lately?

International Nickel Can In Thompson, Manitoba

WE'RE OFFERING JOBS TO:

INDUSTRIAL ELECTRICIANS
$5.495 to $5.810 per hour

INDUSTRIAL MECHANICS
$5.285 to $5.705 per hour

INDUSTRIAL WELDERS
$5.390 to $5.705 per hour

MINE BEGINNERS
(Underground)
$4.50 per hour

SURFACE PLANT WORKERS
$4.235 per hour

In addition to the above rates, there will be a special allowance of up to $32.00 per month (based on hours worked) plus 5c per hour worked.

We are also offering an outstanding benefits program and a career in a bright and modern community in Canada's new north.

INTERESTED?

Call Us COLLECT at (204) 778-7594 or (204) 778-5226 between 7:00 a.m. and 3:00 p.m. Monday to Friday, local time. Or write to us at: 55 Selkirk Avenue.

INCO

THE INTERNATIONAL NICKEL COMPANY OF CANADA, LIMITED MANITOBA DIVISION, THOMPSON, MANITOBA, R8N 1P3.

TECHNICIAN

Rapid growth has created openings for additonal technical representatives with Xerox of Canada Ltd. in the Victoria area. If you are ambitious and can offer us:
—High school graduation
—Community college certificate in technical field or equivalent experience
—Valid B.C. Driver's License
—Ability to work under minimum supervision
supervision
—A keen desire to get ahead.
We will offer you:
—Company paid benefit programme
—Profit sharing
—Company car
—Complete training programme
—Opportunity for advancement.

If you are interested in joining one of Canada's fastest growing companies and a leader in the business community please phone for appointment:

B. R. SLAGBOOM,
386-8407
Tuesday, August 20th
and
Wednesday, August 21
Xerox of Canada Ltd.

SCHOOL DISTRICT No. 63
(SAANICH)

MAINTENANCE TRADESMAN II ELECTRICIAN

Applications are invited from suitably qualified persons for the position of Building maintenance II (Tradesman) with a good general knowledge of building trades and an electrical certificate. The applicant will ye expected to have proven competence as an electrician. This is a full time position, 8 hours per day, with fringe benefits.
Application forms available by return mail by calling 656-1111. Applications will close Friday, August 23, 1974 at 12 o'clock noon, local time.

R. S. Ingram,
Secretary-Treasurer,
P.O. Box 2010,
Sidney, B.C.

GRADUATE NURSES

To supervise 3:00 p.m.—11:00 p.m. shift, Saturday and Sunday.

To supervise 11:00 p.m.—7:00 a.m. shift, 3 nights per week. (Shift bonus).

To supervise 7:00 a.m.—3:30 p.m. shift, Saturday and Sunday.

Please call Aberdeen Private Hospital, 386-7771, ask for Mrs. Dixon, 478-8462 after 6:00 p.m.

REGISTERED NURSE
Permanent evening shift (3-11) for extended care hospital. Excellent working conditions. Salary commensurate with B.C. R.N.A. agreement. St. Mary's Priory Hospital. 478-6311.

**23 SKILLED TRADES**

CANEX PLACER LIMITED

ENDAKO MINES DIVISION,

ENDAKO, B.C.

Require Certified

WELDERS and HEAVY DUTY MECHANICS

For their Open Pit Molybdenum Mine located at Endako, British Columbia.

WE OFFER:

Competitive Wage Rates
Currently $6.23 per hr., rising to $6.63 per hr. as of December 1st. Ample opportunity for overtime.

Job Security
New 30-month contract has just been signed.

Relocation Assistance
Up to $1000 interest free loan for certified men.

Company Housing
Subsidized housing available after satisfactory completion of probationary period.

Ideal Location
In the picturesque community of Fraser Lake which offers the very best in quiet family living and yet is located less than a 2-hour drive from Prince George.

Complete Medical Coverage
Medical, extended health, sickness benefits and dental plan all paid by company.

For further information please Write:

Personnel Department
Canex Placer Limited
Endako Mines Division,
Endako, B.C.
V0J 1L0

or Telephone:
604-699-6211

CAR MECHANIC
who can adapt to boat motor and stern drive. Excellent opportunity for a conscientious man willing to turn out above average work.
WORLD OF PLEASURE
386-8424

FRAMING CREW
Wanted to frame our houses, on sub-contract. Year round operation and prompt payment. Call 385-7071 after 6 p.m.

WANTED — KITCHEN AID AND weekend cook for Private Hospital; also graduate nurse to supervise 11-7 shift, three nights a week as well as 3-11 Saturday and Sunday. Call 386-7771, ask for Mrs. Dixon.

FINISH CARPENTER
For finishing new homes on the Saanich Peninsula. Phone 386-0130.

THROUGH
SELL IT
FAST
CLASSIFIED
DIAL 386-2121

**24 SALES PERSONS AND AGENTS**

ADVERTISEMENTS IN THIS CLASSIFICATION MUST COMPLY WITH THE BRITISH COLUMBIA HUMAN RIGHTS ACT SEE COLUMN 1

SALES-PERSON REQUIRED IMMEDIATELY

The largest beauty wholesale jobber requires a hard working salesperson to cover Vancouver Island. Customer demands forces us to expand again. Training programme on product knowledge given. Apply immediately to Beauticians Ltd., 915 Richards Street, Vancouver 2, B.C.

DISTRIBUTORS
SALES REP.

Major western Canada floor covering distributor requires a sales representative for Vancouver Island.

We offer excellent fringe benefits, salary, commission, company car and expenses.

The position requires a person with self confidence, aggressiveness and proven sales history. Floor covering experience a definite asset.

If the above requirements sound like you and you are looking for an excellent future with a rapidly expanding company, please submit a complete resume and phone number in confidence to Victoria Press, Box 367.

BIG COMMISSION. Dramatic demonstration makes sale instantly. Sell new ICE AND SNOW REMOVER for MONROE, world leader in building maintenance since 1921. Guaranteed product needed by EVERY retail store, office building, factory, school, church, motel, etc. NO INVESTMENT, NO COLLECTIONS. IMMEDIATE COMMISSION. Big bonus. Write for FREE SAMPLE, full details, no obligation. The Monroe Co., Dept. NSE, 30801 Carter Street, Cleveland, Ohio 44139.

REAL ESTATE
Sales Personnel
Required for
OPEN HOUSES
2 licenced professional sales people are needed immediately to become part of our condominium sales force. Reply in confidence to Don Whyte or Alec Gower.
WHYTE & GOWER
592-2407
Oak Bay Properties Ltd.

VANCOUVER ISLAND FOOD DISTRIBUTOR SEEKS SALES REPRESENTATIVE
We are looking for an ambitious sales person to present our new food product to retail and commercial accounts on Vancouver Island. The successful applicant will be given a protected territory with substantial earning potential. Reply Victoria Press, Box 351.

NATIONAL MULTI-LINE INSURance Company requires ambitious and sales minded person for Cowichan Valley area. Existing business and comprehensive training program provided. Please submit resume in confidence to Victoria Press, Box 352.

REQUIRED SEPTEMBER 1, EXperienced sales clerk for stationery store — Hillside shopping centre. Please reply to Victoria Press, Box 391, stating age, experience and salary desired.

TRAVEL HOSTESSES - TOUR guides, outgoing and responsible personality a requisite, with some office experience, call 386-2431 for interview.

PART-TIME SALES PERSON wanted for specialty shop. Flexible hours. Write to Victoria Press Box 388.

XPERIENCED SALES PERSON for Import Shop. Apply Standard Furniture Co. in person.

RETAIL SALESCLERK FOR JEwellry store with selling experience. Victoria Press, Box 377.

**25 TEACHERS**

ADVERTISEMENTS IN THIS CLASSIFICATION MUST COMPLY WITH THE BRITISH COLUMBIA HUMAN RIGHTS ACT SEE COLUMN 1

GREATER VICTORIA SCHOOL DISTRICT NO. 61

Applications are invited from certified teachers for the following position; duties to commence September 1, 1974.

BAND INSTRUCTOR
to work mainly in elementary schools, and assist in the District's band program.

Applications are to be received by Glenn G. Wall, Assistant Superintendent of Schools (Administration), Greater Victoria School Board, Box 700, Victoria, B.C., not later than Wednesday, August 21, 1974, QUOTING COMPETITION NO. 54-74.

QUALIFIED PRE-SCHOOL SUpervisor required, to start teaching Sept., Victoria area. Applicants should write giving references and details of qualification and experience, to Lower Saanich Community Pre-School, 1764 Cedar Hill Cross Rd., by Aug. 22. Some knowledge of Montessori technique preferred.

FULLY QUALIFIED DAY CARE supervisor required for September for afternoon shift. Approximately 4 hours daily. Phone 479-7260.

TEACHER WITH EXPERIENCE is developing alternative education program, seeking position on Vancouver Island. 656-5192.

**26 PART TIME OR TEMPORARY HELP**

ADVERTISEMENTS IN THIS CLASSIFICATION MUST COMPLY WITH THE BRITISH COLUMBIA HUMAN RIGHTS ACT SEE COLUMN 1

WANTED PERMANENT PART time desk clerk for motel, from 12:30 p.m. to 4:30 p.m. Monday to Friday. Please apply by letter to 120 Gorge Road East or phone Monday to Friday 9 a.m. to 4 p.m. 383-2611.

WANTED: HOMEMAKERS INterested in temporary live-in positions and daily assignments caring for motherless homes, and the elderly, 388-4642.
MEDOX

WOOLCO DEPARTMENT STORE requires part-time sales clerk and cashier for fall openings. Please contact, Mrs. Wilson at 386-3241 between 2 p.m. - 6 p.m. Mon. - Fri.

WOULD ANY EXPERIENCED semi-retired cook-housekeeper like work 3 mornings a week in delightful new apt. overlooking Oak Bay, 598-5918.

WANTED SEAMSTRESS, EXPErienced and interested in assembling patchwork quilt tops. Must be meticulous. Needed immediatley. Phone 383-6560.

MATURE WOMAN REQUIRED for collection work, permanent 3 hours daily Monday to Friday, typing needed, apply P.O. Box 835, Victoria.

MATURE PERSON FOR LIGHT housework, and to supervise children after school. References. 384-5930 evenings and weekends.

JANITORIAL FIRM REQUIRE part-time janitoress-janitor. 479-3325.

MATURE COMPANION HOUSEkeeper for two hours daily. 384-6470.

WANTED — PERSON FOR STAble work. Half days. Call Bo, 652-3293. 652-3643.

**30 SITUATIONS WANTED**

TAKE THOSE TRIPS! SINGLE middle aged lady, non smoker, will do entire garden maintenance, and tend house in exchange for a large unfurnished room or basement suite. Retired couple preferred, numerous good references. Phone 598-8397.

HOUSEKEEPER COMPANION position required by experienced, mature, practical nurse. For elderly lady or couple. Live-in, good references. 598-1575.

PAINTING: INTERIOR, EXTERIOR. Homes, apartments, motel work etc. Good quality work. 384-0827. Low winter rates. Licenced.

YOUNG RN INDUSTRIAL FIRST-aid ticket, own car, seeks interesting job. Anywhere. Victoria Press Box 341.

GRADE 12 STUDENT WISHES apprenticeship in electronics field, 479-2415.

BABYSIT LITTLE GIRLS, 8 A.M. to 1 p.m. Monday to Friday. Good lunch, $20 week. 479-1452.

BE READY FOR WINTER. HAVE your fireplace wood cut or split. 386-9022.

RELIABLE TEENAGER WILL babysit. Your house. 386-8190. Ask for Mary.

19 YEAR OLD HAIRDRESSING apprentice seeking position to complete course. 479-1475.

EXPERIENCED COOK'S HELPer seeks job training as short order cook. 479-2435.

TALL GRASS MOWING, BACK yards, vacant lots. Phone 479-4865 or 477-1746.

WILL BABYSIT, MY HOME, MAlahat area. 743-2183.

UVIC MOTHERS INTERESTED in child-care co-op, phone 383-6705.

PRACTICAL NURSE DESIRES work in private homes. 388-5006.

MAN WITH TRUCK WISHES ODD jobs. 478-3281.

EXPERIENCED GARDENER wants part time job. 383-9355.

**33 BANDS, MUSICIANS and ORCHESTRAS**

THREE-PIECE MUSICAL combo, available for weddings, dances, etc., 384-3704.

CREATIVE ARTIST LISTING Agency 1225 Sunnyside Ave. 384-1065.

WEDDINGS, SPECIALIZED music James Gurr. 478-2468.

**36 BUSINESS SERVICES and DIRECTORY**

**Accounting Service**

ACCOUNTING, PAYROLLS, INCOME TAX, AUDITING CORPORATION PROCEDURES
WE are SPECIALISTS in our field offering a FULL RANGE of ACCOUNTING and BUSINESS Counselling Services backed by OVER 25 YEARS EXPERIENCE

SIMKIN ACCOUNTING SERVICE
31-A CADILLAC BUILDING
(TOP FLOOR)
VICTORIA, B.C. 386-7074

**Appliance Repairs**

SMALL AND MAJOR APPLIance parts. Sales and service business. Well established and equipped, good turnover and reasonably priced to sell. Owner moving to Interior. Allwork Appliances Ltd., 690 Island Highway, Campbell River, B.C., 287-7451.

**Carpenters**

FRAMING CREWS
Available, experienced in house and apartment construction. Phone 386-1713 or 386-9584. Landmark Consultants

GENERAL CARPENTRY, COMplete home repairs, sundecks, carports, and concrete work. Free estimates, reasonable References. 385-2865.

EXPERIENCED CARPENTRY, renovations, decks, basement finish, additions, repairs, reasonable rates. references. 384-2323.

SUNDECKS OUR SPECIALTY Call 652-3536 after 5 p.m. for a free estimate. We also handle fences, patios, sidwalks, etc.

ADDITIONS, ALTERATIONS, wooden windows, cabinets, doors, and arborite. B. Lidstone Construction, Co., Ltd., 386-6914.

CHIMNEY, FIREPLACE, STONE, cement, brick, or carpentry work. Guaranteed job, free estimates, reasonable rates. Phone 386-2648.

ARBORITE WORK AND ALTERations. Reasonable rates. Work guaranteed. 479-3342.

IMPROVE YOUR PROPERTY Renovations, all types. 598-1611.

**36 BUSINESS SERVICES and DIRECTORY**

**Carpenters**

SUNDECKS, CARPORTS, PATIOS and fencing. Free estimates. Phone 652-3729.

SMALL JOBS MY SPECIALTY. Howie. 478-4705.

FRAMING CREW WANTS WORK. 383-6361.

**Carpets and Linoleum**

Floor Coverings
CARPET—LINO—VINYL
Free Estimates
No OBLIGATION
386-2951
1126 QUADRA
We're No. 'One'

stevens interiors ltd.

CARPET TREND DEVALUES CARPET PRICES FREE ESTIMATES

SPECIAL
HARDINGS: Lynnwood Acrilan Plus — The Ultimate Family Textured Plus. Reg. $16
WHILE PRESENT STOCK LASTS $9.95 SQ. YD.

ALSO SEE OUR AD IN MISCELLANEOUS

CARPET TREND
Skinner and Bay—Vic West
386-7501

**36 BUSINESS SERVICES and DIRECTORY**

**Carpets and Linoleum**

CARPETS, WALL-TO-WALL INstallation, beautiful craftsmanship and fully guaranteed. Includes smooth edge for tackless installation, heavy duty seaming. Buy your carpet anywhere, get your labour here at $1.85 per square yard. This price to customers ordering installation before September 30, 1974, only. Also lino and used carpets installed at slight extra charge. Cash customers only. 658-5174.

HOURIGAN'S
CARPETS AND LINOS LTD.
FLOOR COVERING SPECIALISTS
715 PANDORA AVE. 386-2401

CARPET LAYER WILL INSTALL carpet and linoleum at reasonable rate, small jobs accepted gladly. Used carpet installed. 658-5174.

**Carpet Cleaning**

CARPETORIUM
Victoria's largest and oldest carpet and upholstery cleaners. We specialize in home cleaning.
642 QUEENS AVE.
384-4125
FREE ESTIMATES

CARPET KILLERS
Those grimy little stains can really kill the life of your carpet. Coit can remove them all with their "Gentle-Steam" (60% more effective than mere shampooing!) Coit pampers your carpet and guarantees the job. Phone Coit 477-9529 for free estimate — no obligation.

**Cleanup Services**

LO-COST CLEANUP AND DELIVERY SERVICE
Composts, yards, basements, etc. Also, demolition of small sheds, garages, fences, and trees felled.
384-4929

## about tv — bruce lowther

BUREAU OF USELESS INFORMATION: Friday's answer — Another less than thrilling week of co-stars ended with Fredric March and Myrna Loy, Best Years of Our Lives; Katharine Hepburn, Mary of Scotland; Gloria Grahame, Man on a Tightrope; Janet Gaynor, A Star Is Born, and Burt Lancaster, Seven Days in May. I dig Gloria Grahame.

Today's question — In Best Years of Our Lives, identify those who portrayed March's daughter, the man she loved, that man's wife and the handless veteran who won two Oscars. The answers Tuesday.

☐

"I liked the part where he broke his baton over the autograph hound's head."

## Saturday highlights

10:00 a.m. — Vancouver's annual PNE parade — 2.

8:30 p.m. — A moment in Canadian TV history: Jalna ends — 2, 6.

● 9:30 — A must for music buffs is a tribute to author Willa Cather by three of her friends, Yehudi Menuhin and his two sisters — 9.

10:00 — An hour special enshrining the 20th anniversary of rock and roll, with Brenda Lee, Bobby Rydell, Sha Na Na — 5.

11:00 — Four half-hour comedy pilots that flopped — 7.

## Saturday sport

11:00 a.m. — Baseball, Dodgers at Pittsbugh — 5.

1:00 p.m. — More Canadian tennis finals. The finish is at 10 a.m. Sunday — 2, 6.

1:00 — The Canadian Little League baseball finals — 8.

1:30 — The Hartford golf tournament — 7, 12.

4:00 — An hour of pro water skiing. Gee — 2, 6.

6:00 — NFL exhibition football, Cincinnati in Atlanta. Lord knows what we'll see — 5.

## Saturday movies

10:00 a.m. — Roadhouse (poorish 1948 Richard Widmark nastiness). A chap named Steve Hobbs has been choosing Channel 13 movies since KTVW hit big-money troubles recently and hasn't done too badly, but this is far below standard — 13.

● 1:00 p.m. — Lifeboat (1944 Hitchcock, far above standard), Tallulah Bankhead, John Hodiak, Walter Slezak — 13.

2:00 — Andy Hardy's Blonde Trouble (1944 Mickey Rooneyawn) — 4.

2:00 — Young People (1940 Shirley Temple) — 11.

● 3:00 — Charge of the Light Brigade (1936 Errol Flynn ham). History-twisting but fun — 13.

3:30 — The Plunderers (average 1960 western), John Saxon, Jeff Chandler. The producers were blunderers — 5.

3:30 — Winchester '73 (1967 western remake), Tom Tryon, Dan Duryea. Is a Winchester thief a rifler? — 7.

4:00 — It's a Gift (1940 W. C. Fields). That is is — 11.

6:30 — Tarzan the Fearless (1933 Buster Crabbe). Bronzed son of jungle fearless because he knows where Edgar Rice burroughs — 7.

8:30 — Murder or Mercy (fairly good 1974 mercy-killing drama), Melvyn Douglas, Mildred Dunnock, poor support — 4.

9:00 — Red Sky at Morning (1971 family drama, not bad at all), Richard Crenna, Richard Thomas, Claire Bloom. Three talents; seen again on Channel 6 at 11:15 — 8.

9:00 — Beginning of the End (hopeless 1957 giant grasshoppers), Peter Graves. The world owes me a movie — 13.

10:00 — Circle of Deception (1961 spy smasher), Brad Dillman, Suzy Parker and lovely Harry Andrews. Cracking good — 11.

10:40 — Chamber of Horrors (fairish 1940 English antique), Lilli Palmer, Leslie Banks. Mostly crackers — 13.

11:00 — The Third Day (bearable 1965 amnesia suspense), George Peppard. Before he smoothed up to Banacek — 12.

11:15 — Cole Younger, Gunfighter (1958 westernothing), Frank Lovejoy. It won't tax your mind — 5.

11:40 — Send Me No Flowers (1964 Doris Day). She and Charlton Heston should make a movie; they could call it Grandma Moses — 2.

11:45 — That Midnight Kiss (1949 Mario Lanza). For fans only — 4.

12:00 — They Came to Rob Las Vegas (so-so 1969 suspense), Gary Lockwood, Elke Sommer. The most suspense in an Elke Sommer movie is how long it takes her to make a scene in bed — 8.

2:35 a.m. — I Walk the Line (sappy 1970 southern-sheriff soaper), Gregory Peck, Tuesday Weld. That's like casting Heston with Jane Fonda in Pick a Commandment — 8.

## Saturday radio

8:00 p.m. — CBC Stage dramatizes the 80-year effort to bring Newfoundland into Confederation — CBU (690).

● Recommended.

## 36 BUSINESS SERVICES AND DIRECTORY

### Cleanup Services

WANT YOUR BASEMENT OR garage cleaned? Junk hauled away reasonable rates Langford, Colwood, Metchosin area. Phone 478-9200.

BASEMENT, YARD CLEAN UP, hauling, shrubs and lawn maintenance, free estimate, reasonable rates. Phone 388-4678. Call mornings or evenings.

NO CHARGE AND UP
Two young responsible men have large truck. Basement, attics, composts, etc. Very reasonable. Bob's, 386-2451 anytime.

PROMPT AND EFFICIENT SERvice. Cleaning of yards, basements, gutters, and hauling of debris. Call Larry 388-6373.

ALLANSON'S CLEAN UP
Small store pick up, scrap metal, composts, yards, basements. Free estimate. 386-9022.

DAVIES BROS. CLEANUP SERVICE
Attics, basements, yards, compost etc. 642-3057.

IMMEDIATE CLEAN UP SERvice, large truck, reasonable. 384-1755 and 386-7225.

BASEMENTS, ATTICS, YARDS etc., cheap rates, free estimates, 382-2462.

MAN WITH PICKUP — SMALL cleanups, Anytime. 388-6049.

CLEAN UP AND HAULING free estimates. 592-4291.

HAULING CLEAN UP SERVICE call Roger. Phone 592-6851.

### Contractors

Feature Kitchen Centre
2610 Douglas 385-4921
"Quality with Economy"
LARGEST Selection OF KITCHENS on the West Coast!
ALSO
Sundecks — Additions
Bathrooms — Renovations
FREE ESTIMATES
FREE Planning Service
AGENTS for the NEW JENN-AIR RANGE

ADDITIONS
REMODELLING
HOME and OFFICE
Second storey, re-roofing, basement finished, high standard workmanship, free estimates. Hart Enterprises, 386-1713 or 386-9584.

WHEATON CONSTRUCTION LTD.
General Contractors
Building Consultants
382-2159

WHY DELAY, ACT NOW, GET ready for fall. Have your gutters cleaned and rewaterproofed, also all types of fences. Built and repaired. Very reasonable. All work guaranteed. 477-4908.

BUILDING CONTRACTOR WANTed to quote price on building private home on level lot in Oak Bay. Plans all ready. A. Doherty, 1710 Grand Blvd. North Vancouver. 987-9821.

SAANICH CONCRETE AND CONTRACTING LTD.
ewer lines, drain lines, stone work. All types of concrete work. 385-0423.

R. G. MASSEY ROOFING AND General Home Improvements. The one stop Shop, for home maintenance and repair. We do it all. For a better job call Bob, 598-6194.

CADO CONSTRUCTION FOR ALL your home repairs, painting, custom cabinets, rumpus rooms, carports and sundecks. Free estimates. Call Steve. 384-1390.

T. and C. BUILDERS LTD.
General Carpentry
Framing, 385-5293 — 385-8587

FARMER CONSTRUCTION
Design — Renovations
388-5121

TOCANA CONSTRUCTION
385-3933 or 386-8291

### Drafting

CONSTRUCTION DRAWINGS, rendering or presentation, any medium. Residential, commercial, or institutional. Own office or yours. N. Palmer. 385-5387 anytime.

HOUSE PLANS AND DRAFTING, evenings 386-0845

### Draperies

SAVE YOUR DRAPES!
Those shabby drapes can be brought back to life by the COIT experts. The best cleaning service available and that's guaranteed. Phone 477-9529 for free estimate no obligation.

## 36 BUSINESS SERVICES AND DIRECTORY

### Draperies

Sears
Custom-Made DRAPERIES
CHARGE IT
Choose from our great fabric selection. Drapes PROFESSIONALLY MADE and INSTALLED IN YOUR HOME.
Phone 388-9111
NO OBLIGATION
Simpsons-Sears Ltd.

ISLAMORADA DESIGNS
Custom-made draperies, slip covers, furniture recovering, and restoring; your fabric or ours. 656-5896.

### Dressmaking

HEATHER'S DRESSMAKING reasonable rates. Satisfaction guaranteed. Phone 598-6905 anytime.

BRIDAL RETAIL AND RENTALS, costumes, formals, 28 Burnside W., 385-1542, Fashion Craft Shop.

ANNA LISA'S DRESSMAKING
Alterations, minor repairs, dresses, skirts, blouses. 386-9022.

ANN'S DRESSMAKING AND ALterations, 9-5 only, please. 386-9466.

### Drilling and Blasting

JOHN'S DRILLING
$7 per ft., plus casing. Also installs pressure pumps which require motor or impellers. Also submersibles. All work guaranteed. 478-9726.

### Drywall

PACIFIC DRYWALL — DRYwall, taping, texturing and spatter coat. Call Frank anytime. 746-6311 Duncan.

TOP QUALITY DRYWALL, boarding, taping, texture, ceiling, and wall spray. Call Bill, 384-3823 or Barry 383-2337.

EMPIRE DRYWALL LTD.
Free estimates and complete drywall service. Call Don Edl, 388-9074.

TOP QUALITY DRYWALL, boarding, taping, texture, ceiling, and wall spray, call Bill, 384-3823 or Barry 383-2337.

WILL DRYWALL, TAPE AND texture new home, renovated homes, rumpus rooms. Free estimates. Call 383-2336 anytime.

TEXTURING — DRYWALL, patching and painting. Free estimates. 479-3493, 479-4001.

### Electrical Contractors

OLDER HOMES REWIRED — NO down payment. We finance through B.C. Hydro Plan.
EDDY'S ELECTRIC— 385-7666

### Gardening

ALLANSON'S CLEAN UP
Will keep up large or small places, including weeding, grass cutting, power edging, or what have you. Also pruning and hauling away rubbish. Free estimates. 386-9022.

GARDENERS. EXPERIENCED gardeners now available in greater Victoria at inexpensive rates. Call between 6 and 8 p.m. 385-1575, ask for George or Glen.

MAINTENANCE DIVISION
Of Barker Landscaping Ltd. Quality garden care, aerating, power raking, fertilizing, pruning, weed control. 382-8323.

COMPLET GARDEN SERVICE, pruning, spraying, hosticulture. Free estimates. Joseph Deklic 386-0754.

BEAUTIFUL GARDENS
Landscaping, garden maintenance, new lawns, basement clean ups. 384-9972.

VAN HUET GARDEN MAINTEnance. Aerating. Lawn Care, Cleanup. Pruning, etc. Commercial and residential maintenance. 383-8560.

STUMPS REMOVED FROM your lawn, $1.25 per inch diameter. Greenleaves Tree Services, 386-1611, 479-8525.

GARDENING, TREES AND shrubs pruned, hedges trimmed. 383-8633.

GARDENING HOURLY HALF-day and daily. Certified. 383-4260.

### Hauling

2 DUMP TRUCKS, 6 YARDS each, a front loader for small hauling. Call anytime, 383-7461.

### Janitor Service

INDUSTRIAL DUST MOP RENtals. Weekly, monthly and yearly contracts. 652-2087.

### Landscaping

VIC'S LANDSCAPING LTD.
383-7461
All phases of landscaping, designing, consulting. 100 per cent quality and workmanship guaranteed.

LANDSCAPING, AND GARDEN clean up, rotovating, powerful hand machine, 384-4266.

## 36 BUSINESS SERVICES and DIRECTORY

### Landscaping

BARKER LANDSCAPING
Lawn and shrub specialists. Professional stone masonry for walls, steps, patios, fireplaces, etc. Free estimates. Terms. 382-8323.

SPRINGFIELD LANDSCAPING
Design and installation, residential and commercial, California and B.C. trained, free estimates, 386-8116.

GARDEN CITY LANDSCAPING. A-1 phases of stone work and landscaping work, expertly done, reasonable prices. Free estimates. 598-2022 or 385-4686.

ED'S TRACTOR SERVICE. ROtovating, levelling, post holes, brush cut, etc. 479-2204.

TONY'S STONE WORK AND landscaping, reasonable rates, call anytime, 382-3293.

LANDSCAPE AND GARDEN cleanup. 385-1646.

### Masonry

R. G. MASSEY MASONRY. CEment work, chimney repairs. Masonry work of all types. Low rates. Free estimates. 598-6194.

HIMNEY, FIREPLACE, STONE, cement, brick, or carpentry work. Guaranteed job, free estimates, reasonable rates. Phone 386-2648.

BRICK AND BLOCK WORK
Fast and efficient at reasonable prices. 383-2501 or 656-5091.

STONEWALLS, FIREPLACE FACings. Tile work, brick and slate. Tony. 386-9457.

D. J. CONSTRUCTION
Brickwork, chimney and fireplaces. 477-6673.

MULTI-COLOUR STONE AND slate fireplaces. House front faces. Sipkes Masonry, 479-7348.

### Miscellaneous Service

BILL'S BACKHOE SERVICE
Septic tanks and drainage—478-4473

### Moving

FURNITURE AND APPLIANCE moving, general delivery, very reasonable. Econotransfer 382-7506. 382-7506.

EAGLE DELIVERY AND CARTage Moving and Storage. Courteous service, 478-7087.

BISSON'S MOVING, 384-6442
Piano, household and apartment moving.

### Painters and Decorators

VICTORIA PAINTING AND SUNDECK COATING
Brush or Spray Painting, interior, exterior, commercial, residential, painting and wallpapering. Hyplon and Neoprene Sundeck coating. New and repair. Terms of work guaranteed. 385-5590. 24 hour service.

ISLAND DECORATORS
Painters Paperhangers
Spray Painters
Plaster Repairs
Convenient Time Payments
383-9059 Eves. 382-1479

CLARK AND PATTISON PAINTING CONTRACTORS LTD.
Brush or spray. Paperhangers. Texture and vinyl work. Will do all or part of any job. Paint store, BAPCO, GENERAL and PRATT AND LAMBERT paints, and rentals of all painters' equipment. Terms if desired. Phone 384-0443. 760 Bay St.

BROTHERS PAINTING AND DECORATING
Free appraisals, color consultant. All types of painting. All types of repairs. Commercial, farm, residential. Lowest rates. Terms. Work guaranteed. 383-8112.

DOWSON PAINTING CONTRACTOR 385-6042
Residential, commercial, free appraisals, color consultant, low rates, work guaranteed.

NORTH WEST DECORATORS
Painting and paperhanging. Plaster repairs, gyproc filling. Office 388-7231 Res. 592-1804

NO JOB TOO SMALL FOR FOUR Seasons painting and decorating, interior and exterior, and small repairs, phone 388-4660 for free estimates.

INTERIOR—EXTERIOR
Special low rates. For clean job. Self-employed. Phone Douglas at 477-5207.

R. BLANDFORD PAINTING LTD. Interior-exterior, paperhanging and spraying, reasonable rates, free estimates, 478-5368, 478-5002.

LOW COST PAINTING, EXPERIenced painters at inexpensive rates. Call for estimates at 385-1575.

FOR INTERIOR AND EXTERIOR painting and decorating, wall papering, and vinyl. Reasonable rates. Phone 592-0540.

B.M.B. PAINTING AND ROOFing contractors. Residential and commercial. Free estimates. Reasonable rates. 479-4547 or 385-3792.

PAINTING AND DECORATING reasonable rates. Satisfaction guaranteed. Terms. 382-7885, 479-2473.

FOR INTERIOR AND EXTERIOR painting, and paper hanging call Dennis, 592-2025.

RESIDENTIAL PAINTING, INterior-exterior, quality work, also small jobs, wallpapering. 592-6641, 598-3430.

RESIDENTIAL PAINTING, INterior-exterior, quality work. Estimates. 592-6641, 598-3430.

INTERIOR AND EXTERIOR home painting. Call Charlie, 479-6763.

SPEEDY'S PAINTING
Interiors, exteriors, reasonable rates. 477-1636 anytime.

INTERIOR-EXTERIOR. AVAILable anytime. Neat jobs. Phone before 2 p.m., 478-1647, Terry.

R.H.S.
Painting and decorating. Estimates. 656-1016.

EXPERIENCED PAINTER REquires sub contract. 592-2619.

### Plasterers

STUCCOING, PLASTERING
Alterations. Reasonable. 479-4779.

### Plumbing and Heating

ALL TYPES OF PLUMBING, for fast service call 478-6989.

### Roofing and Siding

B.M.B. PAINTING AND ROOFing Contractors. Residential and commercial. Free estimates. Reasonable rates. 479-4547 or 385-3792.

PARKER JOHNSTON LTD.
1855 BLANSHARD, 382-9181
"Roofing Victoria Since 1935"

R. G. MASSEY ROOFING AND General Home Improvement. For a better job call Bob, 598-6194.

### Sewers

SEWERS AND STORM DRAINS installed. Medallion Construction, 479-3206, 479-4500.

JOSE SEWER CONNECTIONS, all guaranteed. Free estimates. Reasonable 598-4467, 384-3047.

PEDERSEN EXCAVATING, free sewer estimates. 479-5963.

### Tailors

OAK BAY TAILORS
Expert repairs for ladies or gents. 1826 Oak Bay Ave. 598-4131

BRITISH CUSTOM TAILORS
1311 Blanshard 383-2632

### Tree Service

CEDARDALE TREE SERVICE
A complete scietnific service. Large shade trees and ornamentals. TREE REMOVALS.
Chas. Cowie (Rep.) 385-9931

GREENLEAVES TREE SERVICES
Stump removal, topping, pruning. Trees moved, landscape design. "The Problem Solvers."
386-1611 Call us 479-8525

DAVIES BROS. TREE SERVICE
Over 20 years experience in dangerous trees this includes topping, limbing and falling. 642-3057.

### Upholstery

GRUBBY FURNITURE?
Why put up with your couch and chairs looking so grimy. Coit can bring them back to life with their world famous upholstery cleaning. Call Coit 477-9529 for free estimate — no obligation.

## THE ACES® ON BRIDGE
by IRA G. CORN JR.
TEAM CAPTAIN

Preemptive bids at high levels can create an awkward situation for the opponents. The preemptor can hide behind the safety of his long suit, and his opponents must often choose between underbidding and overbidding. However, the preemptor doesn't always have a free ride. Sometimes the information his bidding provides alerts declare to the winning line of play.

Today's hand is a good example. It was played in a recent challenge match between The Aces and a top team from Houston. West's high level preempt have Eddie Wold of Houston a clear path to the wining play of the trump suit.

**Vulnerable: Both**
**Dealer: South**

NORTH
♠ A 8 6 2
♥ 7 4
♦ 6 3 2
♣ A 7 5 4

WEST
♠ ---
♥ A Q J 9 6 3 2
♦ 10 7
♣ Q 10 8 6

EAST
♠ Q J 9 3
♥ K 8 5
♦ 9 8 4
♣ K J 3

SOUTH
♠ K 10 7 5 4
♥ 10
♦ A K Q J 5
♣ 9 2

The bidding:

| South | West | North | East |
|---|---|---|---|
| 1♠ | 4♥ | 4♠ | All Pass |

Opening lead: Ace of hearts.

West, Ace Bob Goldman, led the heart ace and East, Ace Mark Blumenthal, played the five, and the declare the 10. This revealed the heart distribution and West made the most troublesome switch of a club.

With dummy's club entry removed, Eddie Wold, as declarer, had to play carefully in spades. Had he played the spade ace and then a low spade to cover whatever East played, the contract would go down. East would eventually score two trump tricks to go with the heart ace and the club king.

The winning course was an immediate safety play in the trump suit. Declarer led a low spade and covered East's three with his four. When this held the trick, declarer had only one spade loser and made 10 tricks and his contract.

The play of the low spade was important to provide for the possibility of East's playing a high honor. If East had done so, declare would win the king and then cross to dummy with the trump ace. A lead past East's Q-9 would then limit the defence to one trump trick and declarer would score his contract.

It is true that the trumps should be played in this manner with or without West's preempt. However, who can argue that the winning play becomes more clear when declarer is alerted to the unbalanced distribution?

**Bid With Corn**

South holds:

♠ K 10 7 5 4 8/17-B
♥ 10
♦ A K Q J 5
♣ 9 2

| South | North |
|---|---|
| 1♠ | 2♠ |
| ? | |

South holds:

**Answer:** Three diamonds. The distribution and the diamond support are excellent; however, the hand does not have enough strength to warrant a jump in diamonds.

1974 by United Features Syndicate Inc.

## 36 BUSINESS SERVICES AND DIRECTORY

### Upholstery

DANISH UPHOLSTERY
Phone 652-1591 Anytime
FREE
Estimates — Delivery — Pickups

## 38 TRAVEL

Locally Owned
TRAVELLERS INTERNATIONAL TOURS LTD.
ASK THE REST
WHO GIVES THE BEST
—in Accommodations
—friendly hostesses
—value for your $
RENO every week
—Las Vegas
—San Francisco
California tour
Disneyland
Hawaii
And our B.C.
Beautiful Day Tours
Phone
386-2431
For booking—itinerary

REDWING
to
RENO
every Saturday
LAS VEGAS from $157.50
more fun-filled package holidays
383-5311
382-5194

Xmas Charter
TO LONDON
DEC. 19 — JAN. 6
$345 RETURN
BUDGET TRAVEL
384-7121

## 39 PERSONALS

IS THERE A HAPPY WIDOW IN or out of Victoria who could use a good man around the house. I recently arrived and like it out here. I'm a widower, 66 years, 6', 190 lbs., non-smoker, love outdoors, fishing, etc. Will answer all letters. Please give phone number. Victoria Press Box 381.

BUSINESSMAN, RETIRING, coming to Victoria soon, 5'10", 160 lbs., pleasant appearance, does not drink or smoke, very considerate and affectionate. Would like to meet lady around 60s for more out of life. Please reply to Victoria Press Box 383.

PROFESSIONAL MAN, 35, WITH means, would like to meet young intelligent good-looking vivacious lady for a lasting relationship. Write to Victoria Press Box 369 giving phone number. Strict confidence guaranteed. All replies answered.

RESP. WIDOW, HAPPY OUT doors person, travelled, enjoys camping, fishing, swimming, golfing, dancing, reading and good conversation. Widower with same interests between age of late fifties and early sixties for companionship. Victoria Press Box 313.

ATTRACTIVE YOUNG ADULT male seeks attractive female for companionship during summer holidays. May travel to California or Interior. Age no barrier. Description and interests requested. Reply in own handwriting to Victoria Press, Box 386.

BLACK MALE, LIKE TO MEET female for friendship, age, race, religion unimportant. Write 2424 1st Ave., Box 667, Seattle 98121, U.S.A.

LADY WITH OWN INCOME AND home wishes to meet sincere man (pensioner) born between JULY 24 and August 23 for friendship. Victoria Press Box 372.

THE PEN MATE CLUB
An excellent way to find a friend or a mate.
BOX 2308, CALGARY, ALBERTA

SINGLE RETIRED WHITE MAN, 50 wishes to correspond with younger white women with outdoor interest. Victoria Press, Box 374.

BACHELOR EARLY 30'S WISHES to meet girl, object companionship and matrimony. Victoria Press Box 342.

ALCOHOLICS ANONYMOUS
Drinking problem? Want to quit? Phone 383-0415; P.O. Box 1.

CHRISTIAN COUNSELLING. IF you need help, we can help you! 383-3815.

PREGNANT AND DISTRESSED? Birthright can help you. 384-1431.

## 40 BUSINESS PERSONALS

KEEP YOUR MEMORIES ALIVE with professional wedding photography. They will last Forever and Ever and Ever Ev . . . Royal Oak Studio (Royal Oak Shopping Centre) 479-8422.

WANTED WOMAN TRAVELLING companion to Toronto and back. Willing to share driving — expenses. Leaving Victoria Sept. 2, approx. References exchanged. Phone 385-3006 after 6 p.m.

SEPTEMBER'S BEAUTIFUL TO cruise Gulf Islands aboard skippered character ketch. Total cost for 4-5 persons, $450 per week. Supply own food. 743-5507

CY THE MODERN CLUB FOR swinging couples and singles in Western Canada since 69. Free details and sample ads. CY Club, P.O. Box 8703, Vancouver 1, B.C.

LONELY? LET ME HELP YOU find a compatible companion for a happier fuller life. Confidential. Write Emily Quest, P.O. Box 5220 Victoria.

DIVORCES AND INCORPOrations. Proven Self methods. R. W. Gaye Services, 414-1298, W. 10 Ave., Vancouver, B.C. Phone 738-1731.

300 GUMMED NAME AND address lables $2.50. Popular Press 1411 Store St., Victoria. Please send payment with order. "Try 'em you'll lick 'em!"

PERSONALIZED HAIRSTYLES for men and boy's. Body perms, colouring, hair replacement. For appointment, phone 384-4622.

DO YOU HAVE A WILL?
Does your spouse have a Will? Draw your Will up at Norfolk Trust, 1004 Blanshard St., 384-9012.

VICTORIA HYPNOSIS CENTRE
Consultants, certified by International Society for Professional Hypnosis. 645 Fort. 388-9722.

PERSONALLY ARRANGED FInancial affairs — no obligation for my counselling. Reply Victoria Press Box 317.

HAVE YOUR HOROSCOPE PERsonally done, accurate, confidential. Call Rosheen 383-0405.

VICTORIA ESCORT SERVICE; male and female escorts for any occasion. rob, 382-6405.

ASTROLOGER CARLO
383-1702

## 42 EDUCATION

OPENING IN DAY CARE centre for September. Government subsidy available. Services Central Saanich, Elk and Beaver Lake, Cordova Bay and Royal Oak areas. Call 658-8613 or 479-7260.

NORTHWEST COAST INSTITUTE OF THE ARTS
Pottery, weaving, literature, Art History, instructors needed. Part time day and evenings, 506 Fort St., 382-4843.

TUTORING — PROFESSIONAL help by experienced teacher. French, Math, new and old method. 598-2331.

SPACE AVAILABLE. HOBBIT Hole Nursery School. 3 and 4 year olds. Burnside-Helmcken. 598-8367. 478-5223.

LITTLE ROBIN PLAY SCHOOL Starting Sept. 4, children 3-5, 2, 3, or 5 sessions a week. Lake Hill-Cedar Hill X-Roads area. 479-6737

OPENINGS AT FOREST GLEN Kindergarten and Playschool, 5370 Lochside Drive, 658 8673.

CONCERNED PARENTS, ST. Joseph's School, grades 1-7, 4 and 5-year-old Kindergarten, 386-1623.

WANTED — TUTOR TO TEACH mathematics Grade 9. 656-2489, 598-5121, local 256.

## 60 FUEL

DAVIES BROS. FUEL
Alderwood, green or seasoned, $25,000 per pickup load, delivered. 642-3057.

FIR PRESTO LOGS
60, $8; 120, $15; 240, $29; 480, $56. McGowan Fuel 382-6034

MIXED WOOD, SLABS AND blocks, 2½ cords, $13.95. Ideaal Fuel Company — 382-4622.

FIREWOOD FOR SALE, $25; pick-up truckload, delivered. Soft square. Can deliver. 478-2401.

## 63 TIMBER

TIMBER WANTED, STANDING or felled, top prices paid. 388-5704.

## 65 BUILDING SUPPLIES

Cubbon on Cook
Lumber and Building Supplies

| Size | PCS. | 6ft. | 8ft. |
|---|---|---|---|
| 1x2 M-R boards | 12 | $2.64 | $4.69 |
| 1x3 M-R boards | 6 | $1.59 | $2.89 |
| 1x4 M-R boards | 6 | $2.09 | $3.89 |
| 1x6 M-R boards | 4 | $2.29 | $3.79 |
| 1x8 M-R boards | 4 | $2.89 | $5.19 |
| 2x2 Util. | 6 | $2.29 | $3.84 |
| 2x3 Util. | 1 | .45 | .72 |
| 2x4 Util. | 1 | .59 | .99 |
| 2x6 Util. | 1 | .90 | $1.76 |
| 2x8 Util. | 1 | $1.20 | $2.32 |
| 2x4 92 Econo studs | 25 | | $11.95 |
| 2x4—6 Econo | 25 | | $ 8.95 |
| 2x4—10 Econo | 25 | | $14.95 |

PLYWOOD SPECIALS

| | | |
|---|---|---|
| 48x96x¾ Elm | | $29.95 |
| 48x80x⅜ rough tng | | $ 8.49 |
| 48x84x⅜ rough "D" | | $ 4.89 |
| STAIN—Grn and Brn. | $ 4.99 | $ 3.99 |
| 4x8 ¾' sanded Dg | $14.19 | $10.99 |
| Gyproc 4x8 ½ | $ 3.10 | $ 2.69 |
| 12x12 ceiling tile 64SF | $15.55 | $ 9.99 |
| 4x8 ⅜ part. board | $ 5.95 | $ 3.95 |
| 4x8 ¾ part. board | $ 9.95 | $ 7.95 |
| 4x8 Windsor Rosewood | 7.95 | $ 6.79 |
| 3 ft. basketweave fence, L.F. | | $ .94 |
| ¾"x8 sub cedar siding, L.F. | | $ .08 |
| Reject slab doors from | | $ 3.99 |

We cut glass to size too!!!
Rug Shampoo Rental— per day $2.00
1720 Cook Chargex 384-8181

STEWART AND HUDSON
BUILDING SUPPLY CENTRE
INSULATION
Rolls-covers 100 sq. ft. 15" — $7.49 roll.
Rural mail box $19.99
LIGHT FIXTURES
Bathroom bedroom, exterior porch your choice — $2.99 ea.
VINYL FOLDING DOORS
beige only — $3.99
MIRROR TILE
12-pc. carton — $14.95
CORK
2'x3'x1" — $2.99 ea.
GOOD SELECTION of PLYWOOD CUTTINGS in stock
CHARGES — BUDGETS
OPEN MON. THROUGH SAT.
7:30-5:30 — 386-3211
400 Gorge Rd. East
STEWART AND HUDSON LTD.

SAANICH LUMBER YARDS
3041 Douglas St. 385-2486
Night Phone, 479-1423

| | |
|---|---|
| Materials for 12'x20' Garage (roofing extra) | $290.00 |
| Sabot kit (sailing) | $47.00 |
| Pram Dinghy kit | $37.00 |
| 8'x10' Greenhouse | $205.00 |
| Work bench materials | $10.50 |
| Compost Box, 4x6 | $10.00 |
| Garden Sheds, 6'x7'6" | $111.00 |

Chicken coops, any size
Fencing of wood available

S. J. PEDEN LTD.
PLYWOOD SPECIALS
4x8x½ sanded Poplar 10.75
Building a camper or trailer? Plans and all materials in stock at reasonable prices. Many items used in building or fitting out boats.
S. J. PEDEN LTD.
2855 QUESNEL ST. 386-3464

COLUMBIA READY-MIX LTD.
—ready-mix concrete
—sand
—gravel
—drain rock
—fill materials
Phone 478-1701
860 Attree Rd.

MOORE WHITTINGTON LUMBER LTD.
MW
2614 BRIDGE ST.
386-1331
Victoria's only complete SASH DOOR and MILLWORK MANUFACTURING PLANT.

Bossom Glass Co.
SPECIALIZING IN
New and replacement
Aluminum windows and Patio Doors
FREE ESTIMATES 382-3031

CONCRETE PRODUCTS. BUY direct from factory. Bay Concrete Block Co. Ltd. 3022 Jutland 382-9436.

8X9 BELLY GARAGE DOOR, one wood garage door, 8x6'6, 2x4, 2x8, odds and ends plywood, 479-8156.

HAND SPLIT CEDAR PRODucts. Shakes, grape stakes, fencing. 652-2943.

TEMPORARY POWER POLE. 140 ft. of 2" P.V.C. rigged conduit. 478-5046.

GRADE A SHAKES, $30 SQUARE, 479-2697.

SPECIAL. BAG CEMENT, $2. 8x16 stepping stones, 28c. 382-9436.

SHAKES FOR SALE, $35 A swuare. Can deliver. 478-2401.

350 USED RED BRICK. DRESSed. 384-3780.

FENCE POSTS AND ROUND rails for sale. 478-3987.

## 70 MUSICAL INSTRUMENTS

Woodward's
ORGAN and PIANO CLEARANCE
Entire stock of
FLOOR MODELS DEMONSTRATORS AND TRADE-INS
Specially Priced
Convenient credit terms available.
WOODWARD'S MAYFAIR
2nd Floor

FENDER BASSMAN CIRCUIT amp and 15" E.C. Sell or trade for good acoustic. 479-5910.

FENDER STRATO CASTER GUItar, almost new, $450 or best offer. 598-6603.

LA MONTE SUPERIOR ALTO Sax — new pads and springs $150. 592-3671 6-7 p.m.

120 BASS ITALIAN DARGES ACcordion, just like new, $250. 385-7274.

PIECE DRUM SET, EXcellent condition, 385-7459.

SET OF RAVEN MOTHER Pearl drums, best offer. 388-6946.

PIANO TUNER — CRAFTSMAN. NORMAN DUCKWORTH, 383-3083.

## 70 MUSICAL INSTRUMENTS

HAMMOND ORGAN
FALL INSTRUCTIONAL PROGRAMME
A Individual instruction at all ages — half hour weekly.
B Four-year-old children one hour weekly.
C Adults — take advantage of our day-time instruction. 9:30 a.m thru 5:30 p.m.
Please register early as openings are limited.
We have a good stock of new and pre-owned organs on display at present so why not drop in and start your fall on a musical note — at —
HAMMOND ORGAN
STUDIOS AT
3400 DOUGLAS ST.
(Just across from Woolco)
388-9177

YAMAHA MUSIC CENTRE
PIANOS AND ORGANS
Used Yamaha Spinet,
Used Hammond L-112,
Used Hammond Piper.
WANTED URGENTLY:
Used Yamaha Model E-3R organ.
Trade today.
NOW LOCATED AT THE BAY
384-9131

NELSON'S MUSIC CENTRE
Your Family Music Centre
1320 BROAD ST. 385-9728

HALL FAIRFIELD MUSIC CENTRE
728 Fort St. 385-3307
Your one-stop music headquartrers

We will be moving soon to become Vancouver Island's most comprehensive musical equipment and amplification service. Watch this column for details of where and when.

SOUND SOURCE
The Professionals choice
2250 Oak Bay 598-3514

WE HAVE RECENTLY DELIVERED TO THE QUADRA ST. DISTRICT AN ELKA AUTOMATIC ORGAN $1195.00. BOTH CUSTOMER AND INSTRUMENT DOING WELL. TRADES, TERMS, LESSONS, BERNIE PORTER MUSIC LTD., 725 CALEDONIA AVE. 382-9542, CLOSED MONDAYS — AUGUST.

USED ORGAN?
We have several great reconditioned used and almost new organs. Many makes to select from.
SCOTT PIANO AND ORGAN
612 FORT 386-2434

BUYING AN ORGAN?
We have Rhythm Organs from $895
Kimball and Gulbransen Organs
PARAGON MUSIC LTD
Hillside Shopping Centre 385-5275

BUY NOW!
Save substantially on new Wurlitzer Pianos. Many makes and models to choose from.
SCOTT PIANO AND ORGAN
612 FORT 386-2434

VICTORIA SOUND CENTRE
Gleeson Music City
Large selection of used Electric Guitars and Amplifiers.
707 Fort St. 385-4842

LOOKING FOR A GOOD USED UPRIGHT PIANO? SEE OUT SELECTION FROM $595 AT BERNIE PORTER MUSIC, 725 CALEDONIA. 382-9542.

FENDER PRECISION BASS, $225. Two Dynaco Mark 3 with pre-amp, $75 each. Bass speaker cabinet, $100. 386-0706.

REGINALD STONE ORGAN STUDIO
Closed for Holidays, Open Sept. 3.
1517 QUADRA 383-0239

EAUTIFUL 1949 GIBSON ES225T with case. Must sell within 2 weeks. $350. Please call Jim 478-2777.

THOMAS CATALINA ELECTRIC organ. 2 keyboards, 13 pedal base, band box, automatic rhythm. Like new. $1450. 592-2030.

GIBSON ES-335 TD SUNBURST excellent condition with hardshell case. Best offer. 598-6090.

STEWART ACOUSTIC GUITAR with case, excellent condition, $50. 1910 San Rafael Cres., 5-8 p.m.

SOFT SOUNDS MUSIC
Closed Aug. 12-26 for Holidays
2031 Oak Bay 598-1524

COMPLETE SET OF SLINgerland drums, cymbals included. 592-2706.

UPRIGHT GRAND PIANO, $600. Phone 385-0961 or 382-3340.

ELECTRIC GUITAR AND AMplifier, 383 East Burnside Rd.

## 71 MUSIC TEACHERS

GRADED GUITAR CLASS STARTING SEPT. ENROLL NOW AT BERNIE PORTER MUSIC, 725 CALEDONIA, 382-9542.

LETS PLAY HARMONICA, start band in Sept. Will teach, 382-4948.

## 77 MOTORCYCLES

'73 KAWASAKI 90, EXCELLENT condition, only 550 miles, $465. '72 Harley-Davidson 65cc, good condition, $195. 479-5750.

'68 650 BSA THUNDERBOLT, lady owned and driven, best offer over $600, call Saturday or Sunday morning, at 385-6995.

1970 RT1 YAM 360, ENGINE good, needs some electrical work, okay for trail, $450 or best offer. 656-2389 after 5 p.m.

1968 YAMAHA TWIN, 100 C.C., electric start, good condition, $250. Phone 642-5285.

1972 CUSTOM HONDA 750, BEAUtiful condition. Offers. Nanaimo, 758-6917.

MUST SELL 1974 YAMAHA 500, low mileage, showroom condition. Highest offer takes. 479-2978.

MONTESA BULTACO
VICTORIA MOTORCYCLE SALES
592 Ledsham Rd. 478-1123

1972 YAMAHA 360 ENDURO. 1300 miles, good condition, $825, phone 478-6826 after 5.

1971 NORTON 750 COMMANDO. Good shape. $1000. Call at 1317 Cook St., near Yates.

972 HONDA CB450, EXCELLENT ondition, must sell, best offer over $1,000. 479-4970.

1973 SUZUKI 250 GT, WINDshield, low mileage, mint. Asking $875. 592-0350.

1972 BMW 750 CC, CRAVEN SADdle bags, windshield, 2 helmets. 656-1435.

650 NORTON, $700 OR BEST offer. Rebuilt engine. Phone 479-3234 or 384-0746.

HONDA XL250, ONE MONTH old. $1,050. Helmet included. 383-8956.

72 HUSQVARNA 360 ENDURO 8 speed, 570 original miles, $900 or best offer. 477-6296.

1972 SUZUKI 500, LOW MILEAGE, A-1, loaded. 383-9126, leave message.

'72 354 HONDA, 9,700, MILES, 2 helmets, $800. 598-6456.

1973 CZ 175 CC, $500 FIRM. 656-5262.

'68 650 BSA LIGHTNING 14,500 miles, $600 firm. 386-0851 after 6.

'74 850 MOTO GUZZI AND-OR side car. $3,000. 652-3552.

1967 BSA 650 CC. REBUILT TOP end, $500, offers. 385-7687.

1973 YAMAHA 80 ENDURO, $350. 658-5556.

1970 BMW 750
652-3057

'71 HONDA 350, 7,500 MILES, $650. 479-2858.

1971 HONDA CB 350, EXcellent condition. 478-8979.

## 77 MOTORCYCLES

NOBODY UNDERSELLS
WORLD OF PLEASURE
A-L-L M-A-K-E-S

| | |
|---|---|
| 72 Kaw 90 | $395 |
| 72 Kaw 350 | $665 |
| 73 Kaw 750 | $1185 |
| 71 Kaw 250 F11 | $495 |
| 71 Yam 250 End | $495 |
| Mtchanics Specials | |
| 66 Honda 65 Sport | $55 |

H—O—N—D—A
H—A—P—P—Y
New HONDA XL 70
Reg. $649 24 Hr. $599
TRADES WELCOME
EASY INSTANT CREDIT
First Paym't in Oct.
on approved credit
NO MONEY DOWN
WORLD of PLEASURE
Pearson's World of Pleasure Ltd.
Dealer No. 1516
386-8424 3388 Douglas 382-2222
Next to Red Lion Inn
9 to 9 — Sats. till 5

TRADE-INS
ROAD

| | |
|---|---|
| 1973 Norton 850 cc | $1695 |
| 1973 Triumph 750 cc | $1595 |
| 1973 Yamaha 750 cc | $1495 |
| 1972 Yamaha 650 cc | $1095 |
| 1971 BSA 650 cc | $995 |
| 1967 Triumph 650 cc | $895 |
| 1972 Suzuki 500 cc | $995 |
| 1973 Suzuki 500 cc | $1195 |
| 1973 Suzuki 380 cc | $1195 |
| 1073 Yamaha 350 cc | $1095 |
| 1971 Kawasaki 350 cc | $495 |
| 1973 Yamaha 200 cc | $795 |
| 1972 Yamaha 125 cc | $595 |

TRAIL

| | |
|---|---|
| 1970 Yamaha 360 cc | $695 |
| 1973 Yamaha 250 cc | $895 |
| 1973 Yamaha 250 cc m.x. | $695 |
| 1972 Suzuki 185 cc | $695 |
| 1973 Yamaha 175 cc | $825 |
| 1973 Kawasaki 175 cc | $695 |
| 1974 Honda 125 cc C.R. | $965 |
| 1974 Honda 125 cc C.R. | $750 |
| 1974 Yamaha 125 cc Y.Z. | $950 |
| 1973 YYamaha 125 cc M.X. | $645 |
| 1973 Yamaha 125 cc M.X. | $595 |
| 1974 Yamaha 80 cc | $450 |

TRADES — TERMS
MULLINS MARINE SALES LTD.
925 Yates St. 382-1928.
Dealer No. 7968

"OPENING SPECIALS"
FOR SATURDAY, AUG. 17 ONLY
ENGLISH STADIUM HELMETS
Reg. $18.95 Special $9.95
SISSY BARS
Reg. $17.95 Special $9.95
PLASTIC FRONT FENDERS
Reg. $5.95 Special $3.95
PLASTIC REAR FENDERS
Reg. $7.95 Special $4.95
PEANUT GAS TANKS
Reg. $24.95 Special $12.95
HI-RISE HANDLE BARS
Reg. $14.95 Special $8.95
PLASTIC LEVER SETS
Reg. $4.95 Special $2.95
750 HONDA COVER KITS
Reg. $29.95 Special $19.95
LIMITED QUANTITIES
AT
COLWOOD HONDA
2781 Millstream Rd. 478-8831

It's ELECTRIC
THE CHARGER
—NO pollution
—NO noise
—NO gears
—NO gas
—NO oil
Exclusive to
BRIAN HOLLEY MOTORS LTD.
3319 Douglas 384-1161
Dealer Lic. D6318

ALL HONDA
Models Available
—NEW PRICES—
See us Before
You Buy
BROOKLANDS MOTORCYCLES
937 Fort D7595 383-5926

CASH
Our motorcycle selection is much too low. We need a number of "good" bikes, all makes and models — right now. D. 1516
WORLD OF PLEASURE 386-8424

$1225 TX 500
Yamaha, low mileage, extras, excellent condition, must sell. 382-2355.

FULLY CHOPPED HARLEY DAvidson, first place 1974 speed sport show, must sell, reasonable offer accepted. 385-3598, 592-6168 evenings.

HONDA MOTORSPORT 250 WITH 3,300 miles $795 or take pickup, van or farm tractor in trade. D-5578.

VICTORIA JEEP
HILLSIDE at ROCK BAY

FULLY CHOPPED 1973 HONDA 750. Speed and sport show winner, 1974. Must sell. Offers to $3500. 382-4027 or 386-8424.

NEW 1973 YAMAHA 360 ENduro. used only 2 weeks, 200 miles on bike, balance of 6000 miles—6 month warranty. 652-3376.

1972 750 HONDA, EXCELLENT condition. See Ron, 3821 Cadboro Bay Road, before 6 a.m. and after 8:30 p.m. Offers.

FREDERICK MOTORS
SUZUKI—BMW—URAL
616 Queens 383-0823
D.L. 7090

MUST SELL: 1973 HONDA SL100, immaculate condition with 180 easy miles, sacrifice at $525. Weekdays after 6, 658-5458.

1972 TRIUMPH DAYTONA 500, semi-chopped, mint, must sell. $1150, or best offer. Ron, 388-5283. Must be seen.

1974 KAWASAKI 90, ROAD AND trail, licensed, properly maintained, no work required, ready to go, $445. 477-6479.

1972 KAWASAKI 250. 1300 MILES. Immaculate. First offer over $500 or take scuba gear as part trade. 477-6075.

1972 YAMAHA 650, 10,000 MILES. Like new. Many extras. Asking $1300. Call at 1317 Cook St. near Yates.

1970 YAMAHA 100CC TWIN street, good condition, great for student, $300 or offers. 384-8549 after 5:00 or weekend.

'71 HONDA SL 125 FOR OFF-road use, knobby tires, front and rear. $500 or nearest offer. 477-5329.

72 HONDA CB175, ELECTRIC start, 4,000 miles, excellent condition, $650, 478-4278.

1973 YAMAHA 175 ENDURO, 2,000 miles. 21" front wheel. $825. 478-2649.

1970 YAMAHA 250 TWIN, GOOD condition. Low mileage, many new parts. $375. 592-2957.

1971 175 HONDA TRAIL, VERY good condition. $375. 479-5098 after 4:30.

1971 650 BSA, VERY GOOD shape, low mileage, needs minor wiring work. 384-7743.

305 BIG BEAR, REBUILT. Phone 385-3764 and offers.

FULLY CHOPPED, ALL NEW '68 BSA, offers, phone 642-3753 between 5 and 7.

IMMACULATE XL 250 HONDA. 3000 careful miles. Offers. 592-6002.

'72 NORTON 750 COMBAT. 5,000 miles, excellent shape. 386-7385.

## 77 MOTORCYCLES

FREE BIKE!
Buy the helmet and receive absolutely free 1972 Suzuki TS 250 Trail. Like new. Asking $650 for helmet. 477-4860, or drop in at 3671 Crestview Rd.

'73 YAMAHA 360 ENDURO, AS new, $1000. 592-0884.

1971 SUZUKI 90CC TRAIL, 8-speed. Asking $375. 479-1142.

HODAKA WOMBAT 125CC, 850 miles, well cared for 386-9761.

MUST SELL 1972 650 YAMAHA IN good condition, $1000, call 384-9282.

1973 HONDA 500—4, 4700 MILES. Asking $1500. 642-3672.

'69 HONDA 450, MINOR REPAIRS needed, best offer, 478-8205.

HONDA 350, 1971, BEST OFFER. 656-1987 after 6 p.m.

1967 YAMAHA 100 TWIN. 478-7733.

HONDA 750, 14,500 MILES, NICE looking, good condition. 383-5550.

## 78 BICYCLES

Russ Hay
On Government
AUGUST
Bicycle Sale
RELAIGH
10-SPEEDS, ladies' and men's Reg. 145.00
SALE $104.88
5-SPEED SPRITES
Reg. $135.00 SALE $119.88
5-SPEED TOURISTS
(men's only) Reg. $105.88
ALE $94.88
3-SPEEDS (men's only)
Reg. $92.95 SALE $79.88
EXPERT REPAIRS
Chargex—Mastercharge
TERMS AVAILABLE
TRADES WELCOME
Mon.-Sat. 8:30-6, Fri. till 9.

Robinson's
For BICYCLES
Trades, Accessories, Repairs.
1307 Broad 385-3429

10-SPEED CLEARANCE
SAVE — SAVE — SAVE
ON
Better quality French, Italian, Japanese and English 10-speeds at greatly reduced prices.
MULLINS MARINE SALES LTD.
382-1928 925 Yates St. 382-4515

GORDON'S SPORTING GOODS
1030 Hillside 382-5815

TRY D. G. AUTO AND CYCLE for the bicycle you've been looking for. 10-Speeds from $84.95. 3244 Douglas. 382-4012.

BOYS 1-SPEED BICYCLE WITH carrier, light, mirror, new tires, and tubes $40. Girls bike with carrier $30 or offers. 383-0187.

3-SPEED HIGH RISE BICYCLE, 20" wheels, good condition. 656-4835.

3-SPEED FOLDING BICYCLES. Man's, woman's, $100 each. No. 1-401 Chester.

GIRL'S BICYCLE, EXCELLENT condition. 386-1094 or 386-9265.

FOUR 10-SPEEDS AND 1 Mustang ranging from $20 to $75. 592-4888.

INTERMEDIATE SIZE BOY'S BIcycle, new tires, good condition, $35. 598-7849.

WOMEN'S 26" 3-SPEED BICYcle, $25. Monday-Friday, 9-6. 383-9333.

GIRLS STANDARD BIKE, HIGgins make, medium size, good condition, $20, 652-3241.

BOY'S MUSTANG BIKE, HIGcondition. 382-4957.

MUSTANG BOY'S 20" BIKE, $20. 598-4803.

WANTED: 3-SPEED MUSTANG for 10-year-old boy. 479-7400.

GOOD CLEAN 21" BOYS TEN speed, $59. 477-6598.

MEN'S 10-SPEED MONASHEE deluxe, $80, 478-3050.

## 80 BOATS and MARINE

VAN ISLE MARINA
SEA-GOING SAIL
37' DEEP-SEA KETCH, diesel aux., auto. pilot, phone, sounder, oil stove, cabin fireplace and much more. Priced low to sell. $30,000.
32' SLOOP, 4 sails, inboard $15,500
40' MONK, Cmd. Br., AM and CB phones, auto. pilot, oil and propane stoves, sleep 6. $55,000

| | |
|---|---|
| 36' Chris, T.S., boathouse | $30,000 |
| 32' Chris 'Seaskiff' T.S. | $21,500 |
| 28' Trojan, Cmd. Br. | $20,000 |
| 30' Cmd. Br. cruiser | $20,000 |
| 34' Live-aboard | $22,500 |
| 70' Tug, converted | $49,500 |
| 50' Diesel Displacement | $45,000 |
| 21' Sport fisher | $ 3,850 |
| 20' Fiberglas I-O | $ 4,750 |

To see these and more good used boats please contact Geoff Simpson or Don Omlid at the Marina.
VAN ISLE MARINA Co. Ltd.
Tsehum Harbour Box 2130
656-1138 SIDNEY, B.C.

THIS BOAT MUST BE SOLD
28' cabin cruiser, V-8 Chrysler marine gas motor, flying bridge, dual controls, radio, stove, fridge etc., sleeps 6. $13,000 or any reasonable offer considered. Also 24' fibreglass hull, $1,000. Phone Duncan 746-5962.

26' T-BIRD RACING SPECS. 3 years old, completely refurbished with mahogany decks, cabin and throughout. F-G over wood. New sails and mast. Must be seen, $6,500. Write Brian Davies, R.R.1, Martendale Rd., Parksville, B.C.

21' NORTH WEST SAILBOAT, trailerable, sails, sail cover, galley, dinette, 9.8 h.p. motor, sleeps 5. Can be seen at Government Wharf, Fulford Harbour. Phone 112-653-4287.

1974 K AND C THERMOGLASS, 22', head, stove, fridge, sink, dinette, enclosed cabin. Sleeps 4. 225 O.M.C., sounder, radio phone, compass, anchor, full floatation, $12,000. 656-1315 after 5:30 p.m.

19' FIBERFORM, CONTINENTAL hard top, used two weeks, only 15 hours on V-8, I.O. with 3500 lb. E.Z. load trailer. Cost new $9600, sacrifice for $7200. 385-5335, evenings.

MOVING, MUST SELL: 348 PONtiac inboard, V-drive, water-cooled exhaust, excellent condition, heavy trailer included. Best offer. Phone 382-4652. After 3 p.m., 743-2044.

9½ FT. PLYWOOD BOAT, AIR cooled, Lauson motor, combination boat and utility trailer, new tires, spare wheel and tire, lights. All in good condition. 385-9960.

1973—17' HOURSTON GLAScraft, hardtop, 50 h.p. Merc motor, trailer, Roadrunner, rod holders, paddles etc. $3000 firm, 652-3032.

19 FT. BRANDLEMYRE CRUISer, twin Johnson 40's, head, dingy, many extras, $2,100 or best offer. 383-6611.

HAIDA 26
Flush deck sloop, race-cruise equipped. Hood sails. Top condition. 592-4148.

OFFERS FOR 15' FIBERGLASS one man kayak. Was only one hour in the water. New $225. 592-2906.

12' THORNES ALUMINUM BOAT with 1970 9.8 Mercury motor, paddles, life jackets and 50' rope included. $550 cash. 479-1518.

18' GLASSPLY AND MERCURY 40 h.p. fully equipped. Excellent fishing boat. Must sell. Offers over $500. 477-1496.

16' CABIN BOAT, 50 H.P. E-S Evinrude, with trailer, $750, firm, 642-5161.

1971 20 H.P. MERCURY, 1967 40 h.p. Johnson, excellent condition, 477-5101.

16' SHARPIE SAIL BOAT, NEW sails, excellent condition, stainless steel rigging etc. $600. 652-2812.

CUSTOM-MADE BOAT TRAILER, 1500 lb. $250.00. 656-4862.

34 FT. EX TROLLER, $150. Phone 382-5461.

## 80 BOATS and MARINE

Last Chance
THIS IS YOUR LAST CHANCE TO SAVE HUNDREDS OF $$$ ON THESE FEW REMAINING SANGSTER BOATS.
SANGSTER 18'
Texada $5995
SANGSTER 18'
Zeta $6995
SANGSTER 19'
Saturn
Hardtop with Canvass back
$7250
SANGSTER 20'
Cuddy Cabin
Hardtop, sleeps 5, Marine head, canvas back, bow rails
$8995
WHEN THESE BOATS ARE GONE, ALL FACTORY REPLACEMENTS WILL BE 10% HIGHER IN COST.
GARDEN CITY BOATLAND
642 BURNSIDE EAST
388-5561

HORWOOD MARINE
Clear The Deck Sale
17.5' GLAS PLY ski boat, 165 Merc Cruiser, walk thru windshield, convertible top and tonneau, gold metal flake.
SALE $5995
WE NEED TRADES
SEVERAL GOOD USED UNITS IN STOCK!!
Boats — Cars — Campers
385-1451
823 Pandora

30' CARVEL CRUISER
HULOHA
Registerd tonnage 10.94 Twin 1973 Chrysler 440 cu. in engines with a combined total of 660 H.P. Capable of 35 knots plus. Complete galley and toilet facilities. With aluminum boat house $21,600. Phone after five or weekends. 478-4097.

LIVE ABOARD
CRUISING HOUSEBOAT
$15,500
ALSO

| | |
|---|---|
| CAL 20 | $4,900 |
| NEWPORT 20 | $7,500 |
| 16' DAYSAILER | $ 450 |

656-5591

19' REINELL, TRAILER, AND BOAT HOUSE.
656-4046

INFLATABLE BOAT. HEAVY duty, with outboard bracket, wooden floor, metal oars, pump. Price $150. (Optional: 3 h.p., almost new Johnson outboard, $200 extra) Compass (with light) $25. Rod-holders, lifejackets, fire extinguisher, blowtorch, 1 burner coleman, etc., 384-0581, John Bishop Ltd., Res. 656-2308.

BRITISH SEAGULL OUTBOARDS
Sales—Service—Parts
All models now in stock
VIC. LAWNMOWER HOSPITAL
834 Johnson 386-8338

EASY-LOADER BOAT TRAILER, double tandem 4500 lbs. Will carry a 24' boat. Used only once. New $2,500, yours for $2,000. Call Joe 748-8412 Cowichan Bay.

ATKIN 23' DIESEL MOTOR SAILed, Lug Sail, plywood hull, head, galley, sleeps 3, good condition, must sell, offers to $4000. Campbell River, 287-9460.

23' HOURSTON GLASCRAFT
240 h.p. Chrysler inboard-outboard Daniels radio-telephone. Fridge. Stove, 10 h.p. Seagull. Other extras $9700. 598-7501.

1973 21' COMMAND BRIDGE Reinell, gold, boat house kept. 200 hours. Bennett trim tabs, CB radio, Mercathode unit and many extras. Phone 388-6228 or 592-3362.

'72 15½' HOURSTON GLASscraft, 65 Johnson, full camper top, power tilt extras. 15 Conard St. after 5 p.m.

12'6" MOLDED BIRCH, "DREAMboat" entire hull newly fibreglassed also with 18 h.p. Johnson and trailer, $695, 386-3641.

VANCOUVER ISLAND REPREsentatives for Coronade Scampi and Islander Yachts. Duncan 746-5721.

32' CAT KETCH SHAPPEL DEsigned sharpie. Phone 743-2165, evenings, 478-8343 days.

15 H.P. EVINRUDE WITH TANK, 14' aluminum boat with trailer. $1,000. 385-4806.

16' SPRINGBOK, HEAVY ALUMInum boat, 40-hp Mercury and trailer. $1200 or offers. 656-3563.

8' CARTOP BOAT, OARS, $45. Custom built car top carrier, $15. 478-1888.

14' McCULLOUGH ALUMINUM boat with trailer, motor, and tank, $600. 652-2501.

13'6" BLUE JAY SLOOP, TRAILer and 3-h.p. outboard, $750 or nearest offer. 598-8352.

13½' SEMI V PLYWOOD BOAT. Offers. Also a 5-gallon boat tank, $10. 479-5098 after 4:30.

14' PETERBOROUGH BOAT AND trailer, good condition. $300. 479-2902.

HAIDA 26' FLUSH DECK SLOOP, good inventory, 5 sails, $12500 firm, 477-3906.

WANTED — SEAGULL OUTboard engine, 383-7686.

NEW CAR TOP DINGHY, 7'9"X4', $100. 652-2052.

14' BOAT WITH TRAILER, $175. 652-2068.

JOHNSON 3-H.P. OUTBOARD, $150. 478-9354.

10' ALUMINUM CARTOPPER, $125. 382-1572.

11½' FIBREGLASS BOAT, NEW 5½ h.p. motor, $350. 385-1872.

80 BOATS and MARINE

# ON DISPLAY

GRAND BANKS 36
Aft Cabin Diesel Cruiser
LUHRS 320
Beam 12' 6", twin Chrysler 225 h.p.
LUHRS 280
Beam 11' 4", twin Waukesha 155 h.p.
RANGER 26
Cruising Racing Sloop
RANGER 23
Racing Cruising Sloop

USED SAIL

RANGER 26. New in March. 2 sails, 3 winches DBL lifelines, anchor, chain and 200' line. 9½ aux. Dodger, Marine head. Gold fabric interior with warm, teak finish. Tuned and ready to go. Exceptional value $15,500
21'6" F-G sloop. Ideal cruising boat. Sleeps 4. Head, galley, 5 sails, new 6 h.p. aux. $7085
22' SLOOP. Accommodation for 2. 3 sails dinghy. Well kept $2100
28' CAT. Sleeps 2. 10 h.p. aux. $5500

USED POWER

47' GRENFELL aft cabin custom built diesel cruiser—By app.
28' F-G Flybridge sedan cruiser. Twin 155 Chry. I-o. Oil stove, radio, sounder. Very complete—By app.
29'6" FLYBRIDGE sedan. Double ply hull. 170 h.p. Ford 6. Oil stove, ready for cruising $11,500
31 SEDAN Cruiser. Good clean condition. 85 H.P. Crown $8700
26' SEDAN Planked hull. 40 H.P., Ford. Lots of room $6200
24' FIBREFORM cuddy cabin. Head, galley, trim tabs. 215 Mercruiser $8500

NATIONAL BOAT SALES
2060 White Birch Rd. Sidney, B.C. 656-3966

MERCURY MARINE

FIBERFORM
BELL BOY
FAIRLINER

1974 22½ FT. SAN JUAN 165 h.p. Mercruiser, camper cover, complete galley, marine head $9600

Good Selection of
USED BOATS
From 12 ft. to 18 ft.

WE SERVICE WHAT WE SELL
MERCURY MARINE
SALES AND SERVICE
800 Cloverdale Ave.
385-1457
Open Friday to 9 p.m.
Sat. to 4:30 p.m.

DUNCAN BOATLAND

15' CAL-GLASS 40-H.P. Mercury M.L. camper top, foam flotation. Bow rails. 900-lb. Roadrunner trailer, $2,838
16' CAL-GLASS 50 H.P. Mercury, M.L. camper top, foam flotation. 1,200-lb. Roadrunner trailer $3,388

SEA RAY
CAL-GLASS
SANGSTER
WINNER
TOLLYCRAFT
FIBREGLASS BOATS

DUNCAN Boatland
6045 Trans Canada Hwy. Duncan 746-4158

BOATING BOOKS, ON SAILING, CRUISING, DESIGNS
BOSUN'S LOCKER LTD
580 Johnson St. 386-1308

12' PLYWOOD AND FIBREGLASS boat, foredeck, windshield, canopy, controls, swivel drivers seat, Forward and reverse facing passenger seat, floater cushions, rod rests, 10 h.p. Johnson, (Forward and Reverse). 5 gallon tank, tilt boom trailer, spare wheel, need $300 fast. 386-9581 after 6 p.m.

CLEARANCE SALE
Canoes regular price $259 now sale priced $219, similar savings on car toppers, and Kayaks. Fibre-Fab Manufacturing, Trans Canada Highway, Mill Bay. 112-743-5454.

HARBOUR MACHINE LTD.
DIESELS
CHRYSLER NISSAN
FARYMANN
Gas and Diesel engine rebuilding. Shaft and Prop Repairs.
31 Erie St. 383-6555

36' CUSTOM MONK, SPACIOUS tri-cabin cruiser. 70 Crusader motor luxurious comfortable, ideal live aboard. Generously equipped. Priced to sell at $21,900. Offers and trades invited. 383-7835 or 656-6130.

COLUMBIA 26 THREE MONTHS old completely equipped for extended cruising. $14,000 firm. Owner on board Westport Marina B33. 479-6594.

HANDYMAN'S DREAM. 18' SEAgull sailboat with sails and 40 plus Seagul motor. Needs repairs. What offers? 592-2701.

17 FT. SKAGIT DAY FISHER. 972 Bearcat 55 h.p., toilet, gurdy, depth sounder, built-in gas tanks, $2500. 479-7688.

16' PLYWOOD BOAT, 35 H.P. Johnson outboard, 1957 tank and control, $200 or best offer. 1600 Sonria Place.

16' FIREBALL, FULLY equipped fast racing dinghy, perfect condition, $1200, including trailer. Phone 652-3842.

ONAN ELECTRIC PLANT, GAS powered, 7½ k.w., completely overhauled, $3,800. Apply Assistant Manager, Canoe Cove Marina.

15½' CABIN CRUISER WITH trailer, 7' beam, 40 Johnson and 15 Gale two gas tanks, Fiberglass bottom. $1200. 656-2326.

12-FT. FRONTIERSMAN FIBREglass deep hull boat, also 6 h.p. Johnson with gas tank. $425. 479-6237.

VENTURE 222 POP TOP, COMplete; with 3 sails, Johnson 6, trailer, 8' Aquadory. All in excellent condition, $7,500. 477-5186.

19'6" FIBREGLASS SLOOP, fixed keel, head, excellent condition. Phone evenings, 385-4580. Offers.

13' BOAT, 18 H.P. JOHNSON, 1968, and trailer. Complete. Good condition, $850 firm. Phone 477-2365 after 4:30 p.m.

1970 FIBERFORM 24' FLY bridge cabin cruiser, many extras including moorage, $7,600. 478-2115. 478-2115.

15 FT. ALUMINUM CANOE, with car racks, as new. 385-8349 evenings.

26' T BIRD, SALE OR HALF INterest, equipped for cruising 479-4553.

15' FIREBALL, DACRON SAILS, trapese, with trailer. Phone 658-5630.

WANTED; OLD, CHEAP SMALL boat trailer. 477-5329.

LIVE ABOARD 34' TRIMARAN fibreglass, $13,500. 383-1702.

80 BOATS and MARINE

"It's the service that sets us apart"

FACTORY FRESH
Shipments of
—Saratoga Off Shores
—Skagit Off Shores
—Skagit 2250
—Outboards and Inboard Outboards.

AND

BRAND NEW

BAYLINERS

JUST ARRIVED!!

SKAGIT 2250 camper with 165 h.p. OMC sterndrive, complete with galley, fresh water system, head, icebox, 2-burner stove. Stainless steel bow and stern rails. $8795

SKAGIT 2250 Flybridge Express with 165 Mercruiser I.O., full galley with icebox, stainless sink, enclosed head. $8995

USED SPECIALS

73 BAYLINER, a luxurious 18-ft. runabout with room for the entire family. Deep, plush poly-carpet, tempered safety glass windshield complete with 120 h.p. OMC I.O. and power trim. $4995

73 18½' FIBREFORM, 165 h.p. Mercruiser sterndrive with power trim and trim tabs, 2800 lb. Caulkins trailer (power winch). Immaculate condition. Offers

16-ft. PLYWOOD (FIBREGLASS RUNABOUT) very solid built unit complete with trailer. 55 h.p. Bearcat all tuned and ready to go $1795

100 PER CENT BANK FINANCING
On Approved Credit

GIBSON
Powercraft
CENTRE LTD.
2520 Gov't (near Bay St.)
382-8291

NOBODY UNDERSELLS WORLD OF PLEASURE SUMMER CLEARANCE

R—E—I—N—E—L—L
26-FT.—SAILBOAT—26-FT.
This most popular craft offers all the thrills of sailing plus the comfort for which Reinell is famous. The cabin sleeps 6 and has 6'2" headroom. Great stability allows normal activity to proceed while under sail. Available in limited quantity with either inboard or outboard 25 H.P. motor.

R—E—I—N—E—L—L
6 Meter International
A home away from home in 19'8". Good design and practical engineering have made it possible to get a full galley, private head, 6" head room and sleeping for 5 in our new 6 Meter beauty.

WE WOULD WELCOME YOUR TRADE
EASY INSTANT CREDIT
1st Pay't In October on approved credit
NO MONEY DOWN

USED—USED
O—U—T—B—O—A—R—DS
Some run well, some not so well, and a number are in pieces. We consider them mechanics specials, and are to be sold on an "as is" basis.

Sears 5 — Johnson 5½
Chrysler 6.6 — Evinrude 7½
Viking 15 — Viking 15
Evinrude 35 — Johnson 35
Merc 40 — Merc 65
Chrysler 70 — Chrysler 75
Chrysler 105 — Scott 35
Lots of used parts too!

B—R—A—N—D N—E—W
OUTBOARDS
To be sold at cost
Chrysler 12.9 l.s.
Chrysler 35 h.p. l.s.
Chrysler 35 el. l.s.
Yamaha 9.9 h.p.

WORLD of PLEASURE
Next to the Red Lion Inn
382-2222 or 386-8424
9 to 9 — Sats. till 5

CLASSIC QUALITY 27' SEMI DISplacement cruiser, cedar and oak hull with inboard engine. Extensive mahogany. Very good condition. Two steering stations. Galley area and stand up head. Full canvas over stern, many extras. $9500 will not nearly cover replacement cost. 598-7736.

SEE US FOR SAILBOAT ENGINE Farymann diesel Universal Atomic 4. Vire. Michigan propeller, Martec folding propeller. Eberspaecher heater. Barlow winches. Sidney Propeller and Marine Power Ltd., 656-3421.

26' CHRISCRAFT CAVELLIER, immaculate condition, must be seen, 283 V-8, just rebuilt, radio telephone, sounder, sailing dinghy with mast and sail, every other extra. $11,700. 385-5854.

42' DIESEL AUXILIARY CUTter, completely equipped, ocean cruiser and liveaboard. $42,500. 656-5591.

TRADITIONAL GAS RIGGED top sail sloop, 20', clinker built, good condition, Seagull auxiliary, a steal at $1800. Phone 642-5721 between 6 and 7 p.m.

TOLLYCRAFT 1974, 34 FT. sedan, command bridge, fully equipped. Just broken in for your summer cruising. 385-3441. 658-8774.

HOLIDAY BOATS MARINA
Marine repairs, ways to 60 ft, painting, machine shop work, welding. Lanes Road, Cowichan Bay 748-8732.

VIVACITY 20 RKV FIBREGLASS sloop, 4 sails, outboard motor, many extras. Excellent condition. Phone 246-9102.

26' WOODEN SLOOP, WHEEL steering sink, stove, head, outboard motor, 3 sails $4,000. Duncan 746-6590.

DELUXE TEAK STEERING wheel, 28" diameter with solid sculptured brass hub with 1" square hole, $85. 477-9934.

21' GLASS-PLY CUDDY CABIN. Used 40 hours, 479-4742 after 10 p.m. or all day Saturday.

20' INBOARD, SMALL CABIN, fibreglass on wood hull and trailer, $1500, 478-4706.

"CAL 20," FOUR SAILS, SUPER equipped, 388-7331 or 479-8584.

80 BOATS and MARINE

OAK BAY MARINE
SALES AND SERVICE
1327 Beach
598-3393

SAVE

MID SUMMER PRCES

$11,499
GREW 245 HT, hardtop with camper top, 225 h.p. O.M.C. I-O, the best of Canadian craftsmanship. Depth sounder, compass, fire extinguisher, windshield wiper and more.

$10,800
GREW 215 — 888 h.p. Mercruiser I-O. Camper top, cuddy cabin.

$9800
GREW 206 — 225 h.p. O.M.C. I-O. Camper top.

$2975
15' CAL Glass with 40 H.P. Evinrude L.S., electric, E-2 loader trailer

USED
24' FIBERFORM Cabin Cruiser, sleeps 4, 225 h.p. O.M.C. Depth sounder, compass, trim tabs, anti-fouling paint. $9000
17' LINWOOD with 110 h.p. Volvo I-O and trailer $3995
14' VANGUARD with 25 h.p. Evinrude electric and trailer $1800

ZODIAC
"THE ULTIMATE INFLATABLE" FROM 7' TO 19'

OAK BAY MARINE
Sales and Service
1327 BEACH
598-3393
Dealers for:
GREW, STARCRAFT, CALGLAS
ZODIAC, EVINRUDE, OMC
VOLVO, EZ-LOADER
MARLIN

POWER POWER POWER
17' BOSTON WHALER—Bearcat $ 3,950
26' NAVY MOTOR CUTTER, converted $ 6,600
36' SHEPHERD EXPRESS $35,000
36' MONK, Cummings Diesel $45,000
40' FLY-BRIDGE, Twinboard $38,900
70' TUG, Liveaboard, Diesel $49,500

29' GRENFELL
Here is a real gem in mint condition, very low hours on a 325 HP FWC—V8. Cedar on oak, Teak Decks, Bright and Airy Mahogany Interior, Phone, Sounder, Propane Stove, Dinghy with O-B. Asking $15,500

25' SWEDISH ALBIN
Tri-cabin deluxe, MD2-B Diesel, very little used, immaculate, loaded and ready to go. One only. Only one. Catch the last of the summer in an ALBIN 25!! First come basis. Just $18,700

SAIL SALE SAIL
25' DANISH FOLKBOAT $ 8,000
25' CAL $10,500
27' SOLING, race-rigged $ 4,500
34' F-G TRIMARAN $13,500
40' KETCH, Diesel $44,000

Phone Don White or Dennis Ashby at:
BOSUN'S MARINA Ltd.
656-5558
10775 MacDonald Pk. Rd.
SIDNEY

CLEARANCE SUMMER

OLIVER ALUMINUM BOATS
14'—62" beam, 23" amid
Reg. $555 SALE $468
12'—60" beam 23" amid
Reg. $485 SALE $414
12'—53" beam 17" amid
Reg. $365 SALE $297
9' — 47" beam 17" amid
Reg. $305 SALE $260

2-YR. WARRANTY
Made in Canada

MULLINS MARINE SALES LTD.
382-1928 382-4515
925 Yates St.

BOATERS!

See our large assortment of many useful boating items.
FRIDGES, SINKS, ICE BOXES, INSULATION, HOT PLATES, WINDOWS, SPRUCE FRAMING, HEATERS, PANELLING, TOILETS, FIR PLYWOOD, LIGHT FIXTURES, PLASTIC WATER TANKS, WATER PUMPS, TABLE LEGS and many other useful items.

S. J. PEDEN LTD.
2855 Quesnel St.
386-3464

MUST SELL
Excellent Seaworthy boat, heavily constructed, length 30', beam 8'6". Newly rebuilt 409 G.M. Gas motor 2½ to 1 reduction in Walter V drive, velvet drive; well appointed. bunks, sink, toilet, propane stove, sounder, radio phone, electric bilge pump, spotlight. 15 knots. Ideal charter, water taxi, log salvage, crab, shrimp fishing or for your pleasure. Asking $8500. 383-2028.

ALL BAY MARINA
2238 Harbour Rd., Sidney
BOATS—MOTORS—TRAILERS
SALES—PARTS—SERVICE
DEALERS FOR: K and C Thermoglass, Campion boats, Lund boats, Evinrude, OMC Sterndrive, Ez-loader and Roadrunner trailers.

CLASSIC 40' DIESEL-POWERED offshore cruising ketch for sale by charter sailboat company. Will consider trades on boats or revenue property. All reasonable offers considered.
BOSUN'S MARINA LTD.
656-5558

CAL 29
Moccasin II, six miller sails, custom interior. For complete list of equipment and further information, phone Mike Stone at 746-6161 or 746-7023 Duncan.

36' COMMAND BRIDGE DUAL control sports cruiser. New Mercury inboards, fast, safe, and seaworthy. Asking $32,500. All offers and trades considered. 385-7835, 656-6130 or 477-2104.

24-FT. CRUISER, WAS ASKING $5,500, now asking $4,900, depth indicator, propane, 110 Volvo Penta, and much more. Must be sold. 642-3896 or 642-3584.

28' COMMAND BRIDGE, DUAL steering, sleeps 6, CB radio, 327 Chev inboard-outboard, built in 1969, $14,900. 652-1831.

17' FIBREGLASS HARDTOP, sleeper seats, canvas cover, sounder, AM radio, 120 Merc cruiser and trailer, $4500. 382-6828.

CATAMARAN SPORT OR FISHing boat, with 2 motors. Parksville 248-5395.

WANTED. 40-50 H.P. JOHNSON or Evinrude, good condition, reasonable. 478-7402.

21' CABIN, GLASS OVER WOOD, head, sink, dinette, stereo, gurdie, 75 and 9 h.p. $2,300. 382-5005.

7½ H.P. ELGIN OUTBOARD, running, $75 or best offer, 383-8875.

FOR SALE: WEST COAST Troller, fully equipped. 726-7075.

80 BOATS and MARINE

FOR IMMEDIATE DELIVERY
New Columbia 26 — sailaway price — $10,950
Martin 29 — '74 demo. — many extras — $19,800
Investigate kit prices for substantial savings
SEASIDE RECREATION
Phone Nanaimo 758-9641, 758-5986

BOATERS
PUT YOUR BOAT IN NEW CONDITION
HAVE HER BOTTOM PAINTED
HAVE HER CLEANED AND WAXED.
ALL WORK GUARANTEED.
385-8908

VERY CLEAN 19' BRANDLmayr, fully glassed, trailer and '73 115 h.p. Johnson with low hours. Complete with head, 2 burner stove, sink, compass, depth sounder, automatic bilge pump, tach, speedometer and equipped for CB radio. Nearest offer to $4275. 479-2710.

ATTENTION HOLIDAYERS AND fishermen, 23' Western Commander, command bridge, twin 155 I.O. Chrysler, trim tabs, tape deck, oil stove, convertible chesterfield, transom gate, shore power, hot and cold water, shower, car heater, live bait tank, 12 volt fridge, electric heater. 383-4357.

30' GARDEN DESIGNED SLOOP 1966, centre cockpit, stainless rigging aluminum mast, one owner, completely equipped including main, jib, genoa and spinnaker. Hard chine, ply and plastic construction. $11,500. Cove Yachts, RR No. 1, Duncan, 748-8136.

17' AND 26' FIBREGLAS KITS — finish your own boat, 477-4503 or 477-3019 evenings.

BUILD YOUR OWN DECK ON this 26' fibreglass hull 477-4503 or 477-3019 evenings.

ALL WEATHER CRUISER. Albin 25, with diesel heater. Fully equipped. $18,700. 658-8674.

WANTED FOR PARTS; DAMaged 5½ h.p. to 10 h.p. Johnson, Evinrude. 592-0566.

15½' HOURSTON GLASCRAFT, guages, full top, 115 h.p. Merc. Calkins trailer. 383-7071 evenings.

12' BOAT, PLYWOOD, TRAILER, and 6 h.p. motor. $400 or best offer. 388-4964.

E-Z LOADER BOAT TRAILER, 1974 model, near new, 15'-16' boat, 2000 pounds gross. $375. 477-2458.

15'6" ISLANDER, 35 MERC, camper top and tilt trailer. $2000. 479-4605.

18 FT. CABIN CRUISER, 60 horse Johnson, fibreglass on plywood. Sleeps 4, full canvas top,

15½' ALUMINUM STARCRAFT, built in 1973. Good family cruiser for $3,500. 382-8035.

sleeper seats, convertible top, 28 h.p. Johnson, remote control, trailer, all licensed, $1395. 478-2379.

22' CRUISER, VOLVO INBOARD-outboard. $2000. 478-5091.

'14 PLYWOOD, 18 HP JOHNSON, $350 or nearest offer 652-2619.

1970—16' SANGSTER, FULL camper top, $1400, 382-5578.

35 H.P. EVINRUDE, $30. 478-5674.

8 FT. CARTOP BOAT, $110. 384-5175.

NEW 30' BOAT HOUSE FOR rent. 477-4895.

33-H.P. 1968-69 JOHNSON OUTboard motor. $375. 382-5381.

92 SPORTING GOODS

FOR COMPLETE FISHING AND HUNTING EQUIPMENT
Deal with the experts on the latest information and techniques.
Robinson's
1307 Broad Street 385-3429

LEARNING TO DIVE?
Before buying it will pay you to see the largest selection of diving gear on the Island. U.S. divers, Scubapro, Dacor, A.M.F. Voit. Frank White's Scuba Shop, 832 Fisgard.

LEFT-HANDED BOLT ACTION rifles: 264 Winchester magnum barreled action and semi-inleaded stock. 350 Remington magnum. 7mm Wetherby magnum, 4X scope. J. P. Sauer 12-gauge double shotgun. 658-5951.

SUMMER HOCKEY SCHOOL
RAY'S SPORTS CENTRE
1692 Douglas 385-6312
Colwood Corners 478-3606

R.C.M.P. CENTENNIAL RIFLES new in Box $450.00 Money Order or Certified Cheque No. C.O.D.S., DeLisle Thompson Sporting Goods Ltd., 1024 King Street, Saskatoon, Sask.

PARKER GHE 12-GAUGE SHOTgun, excellent condition $675. Also beautiful 16-gauge high grade Belgian elector shotgun, pre-war mint condition $375. Both prices firm. Phone 743-5554 Cobble Hill.

WANTED — GOOD SET OF lefthand golf clubs for boy hitting low 80s. Will pay up to $100. Thank you. 477-6831.

GOOD SELECTION
SWIM FINS AND MASKS
OAK BAY SPORTING GOODS
2077 Cadboro Bay Rd. 592-9021

SAVAGE 308 PLUS SCOPE — Ruger 22 auto — Winchester 22 Rifle, Victoria Trading, 576 Yates St.

COMPLETE HOCKEY OUTFIT, Boy's 9-12, including CCM Junior tacks skates, size 6, good condition, $60. 656-1552.

BOY'S WETSUIT, SHARKSKIN, nylon lined, excellent condition with extras, Used 5 times, $65. 656-1552.

NOBLE 12-GAUGE PUMP, $40; Brevete rapid fire, lightweight, 12-gauge pump (as new). $100. 592-0821.

ITHICA 12-GAUGE SEMI-AUtomatic, new condition, $130. 479-2903.

12' PLYWOOD DUCK PUNT, EXcellent condition. $70. 642-3300 after 7:30 p.m.

MODEL 94, $125, MODEL 12, $175, 2 gauge double $175, custom 383 with scope $100, 388-6101.

SPALDING CLUBS, (LEFT hand) 2 Woods, 5 irons, Bag. $75. 592-3671, 6-7 p.m.

WANTED: 16 OR 20 GAUGE shotgun. 479-6851.

93 CAMERAS, SUPPLIES AND PHOTO FINISHING

Hilton
PHOTO SUPPLIES LTD.
Trans-Canada Highway
Chemainus
Drawer 750 Ph. 246-3311

EXCLUSIVE CAMERAS FOR SALE
1 only HasselBlad 500 CM Special 25th Anniversary Ltd. edition.
3 only Ltd. Edition.
Leica M-4s Camera outfits. Very rare. Collectors investment. Call for details.
BILL'S PHOTO SUPPLY
1672 DOUGLAS 383-7443

SPEEDGRAPHIC 4X5 AND 4X5 enlarger. 6 double plateholders, all in good condition. This is an excellent buy at $275. To view call at 9684 Glenelg Ave. (North Saanich off Ardmore) Sat. or Sunday after 6 p.m. (First house on left past tall cedar hedge, after turning right off Ardmore, coming down from W. Saanich Rd.) Also several color filters with lenshood holder, etc.

96 RANGES, STOVES and FURNACES

HAVE PURCHASED SEARS KENmore range, selling 30" Philco deluxe range with meat probe, 12 years old, $75 or offers, 479-1545.

$175, MANCHESTER FIREplace, suitable for rumpus room or cottage. Cost $500 new. 383-8101.

31" ELECTRIC OLDER STOVE, clean, with warmer, separate storage space, $50. 383-0353.

VIKING NORDIC 30" COPPERtone electric range. 2 years old, good condition, $160. 656-3605.

96 RANGES, STOVES AND FURNACES

WANTED: WOOD OR COAL stove or heater, used. Suitable for fishing shack, 388-4254, between 9-5 p.m.

PROPANE AND KEROSENE FRIDGES. Parts for Servels. 8028 Granville St., Vancouver, B.C. 263-8756.

WOODBURNING STOVE, VERY good condition, $200. 598-8436 after 6 p.m.

WOODBURNING STOVE, VERY good condition, $200. 598-8436 after 6 p.m.

ENTERPRISE OIL RANGE, white enamel exterior. 382-4494.

97 FURNITURE

UNUSUAL DESK, 8' LONG, WITH 2 stools and 1 chair, $70. 2 large orange lamps, $25. Mates bed, unpainted with three drawers and foam mattress. $90. 5 piece bedroom suite, antique white, $150. Good quality oval carpet, $50. 16 sheets of glass with pegs to make shelves, tables etc. $80. Or take all, $400 plus extras. Can be seen Saturday 6-8 p.m. Sunday 10-5. 302-435 Lampson 385-7678.

MATTRESSES
6 LATEX
FOAM RUBBER (all sizes)
posture zone support, clean, hygienic, doesn't sag or lump. 3'3", $109. 4'6", $129; Queen $179.
IMMEDIATE DELIVERY
GREGG FURNITURE
2300 Douglas 388-7365

UNFINISHED BUSINESS
We have EVERYTHING in unfinished furniture.
THE WHITE WOOD SHOPPE
At the top of the Royal Oak Shopping Centre next to the Chez Ernest Restaurant.
479-1222

VILAS
GENUINE VILAS FURNITURE. WE SHIP ANYWHERE IN B.C. B.C. BROCHURES ON REQUEST. CONTINENTAL FURNITURE. 716 JOHNSON STREET, 386-2458.

LARGE WALNUT VENEER WAterfall type drop centre vanity, with 5 drawers, 46" diameter round mirror, matching bench with storage compartment, $75; solid oak swivel office chair, $50; both items excellent condition, 386-3041 days. 592-9605 after 6 p.m.

HOUSEHOLD FURNITURE, AND appliances for sale, come to 603 Manchester Road, off Burnside East, Saturday and Sunday, for more information call 386-2904, Extension 107.

FOAM MATTRESSES, ZIPPERED in designed cottons, all bed sizes and custom. For estimates call 386-8541, Poly Furnitures, 517 Yates St.

5' MARBLE COFFEE TABLE ON 2 gold pedestal legs with matching end table. Antique wardrobe, offers. 384-4507.

USED OFFICE EQUIPMENT. 1 large metal storage cabinet, 2 desks, Taylor safe, and chair. 384-4507.

3-PIECE SECTIONAL CHESTERfield, plus other living room furnishings at 2131 Newton St., 1-8 p.m. please.

CHESTERFIELD SUITE, KITCHenette, 2 double beds, 2 single beds, new washer and dryer, miscellaneous. 382-1608.

STUDENT WANTS FURNITURE, Wicker, lamps, plant stands, end tables, chair chesterfield. Phone 598-7662.

ULTRA MODERN BONE AND red plastic bureau and multi-purpose desk. Made in Italy. Cost $850. Sell $350. 598-3266.

OLD-FASHIONED WOODEN drop-leaf table and chair, painted, bachelor apartment size, $25. 652-2920.

39" CONTINENTAL BED. NEW condition. $25.00 firm. Phone 479-4317.

MOVING AFTER 14 YEARS, general clearance furniture we can't take with us, phone 592-9162.

TABLE, 4 CHAIRS, BUFFET, china cabinet with waterfall front, walnut veneer. 658-5929.

FOR SALE: MAHOGANY CAPtain bed through circumstance, without mattress. 477-3825.

BRONZETONE ARBORITE FAMIly-sized table and 4 chairs, $50. 479-2804.

4 SEATER CHESTERFIELD AND matching chair, green. Coffee table. 478-4950.

MATCHING BEDROOM CHESTS, 4-drawer and 6-drawer with mirror. $110.00. 477-5261.

DINETTE SET, TABLE AND 4 chairs, brown and beige. $60. 388-6934.

MODERN OAK VENEER, LIGHT finish, bedroom suite, good mirror. 386-1660.

FANCY OLD ENGLISH SOLID brass bed. No Sunday calls. $650. Phone 658-8630.

SEARS SCANDINAVIAN COUCH, never used, must sell. 658-5496.

4-PIECE BEDROOM SUITE, DOUble bed. $100. Call 385-0556.

DINETTE TABLE AND 8 matching chairs, $50. 478-2286.

98 TV, STEREO, RADIO SALES AND SERVICE

CAR CASSETTE
Player with AM-FM stereo radio for in-dash mounting.
B.C. SOUND AND RADIO SERVICE
931 Fort 383-4731

8-TRACK RECORDER IN stereo component, excellent quality including turntable, AM-FM and speakers. Only $269.95.
ATLAS STEREO AND TV
385-2712 763 Fort St.

TRULY A BARGAIN 26" ZENITH color TV Deluxe Mediterranean console 100% solid state with chromacolor II chassis $849 —
BUTLER BROTHERS
1720 Douglas (opp. the Bay) 383-6911

TURNTABLE
Audio-reflex turntable, model MR 112, Shure M 55 E cartridge, $100. Ask for Mike, 385-0660.

USED RCA CONSOLE STEREO set, Garrard changer, solid state, walnut cabinet, like new condition. 477-5518.

INFINITY SPEAKER SYSTEMS available through Richard's Record Shop, 1318 Government Street.

HEADQUARTERS FOR CITIZEN Band radios and accessories. MacDonald Furniture Mart, Broad at Pandora. 383-1171.

10" BLACK AND WHITE PORTAble TV, special plug-in (boat or car cigarette lighter or house current). $100. 383-9551.

HAVE PURCHASED SEARS SILvertone color TV, selling RCA Victor 21" color console TV, working order, $100, 478-2997.

SANSUI BELT-DRIVEN STEREO turntable. Shure M91 cartridge. Excellent condition. Offers. 477-8039.

LENCO TURNTABLE WITH Shure Maied Mahogany base and dust cover $75. 1910 San San Rafael Cres. 5-8 p.m.

NEAR NEW ELECTROHOME 26" colour TV, 6 month full warranty. $400. 598-1356.

2" ZENITH COLOUR T.V., EXcellent condition, $275 firm. 384-4929.

TOSHIBA TUNER AMPLIFIER and decoder, $300 or best offer. 479-7235.

SANSUI AU222 AMP WITH PIOneer PL 12 turntable. $225. 477-PHONE 477-8529.

STEREO AND 8 TRACK 2 CHANnel, 4 channel. 382-4938 between 12-5.

23" ELCTROHOME BLACK AND white console T.V. Evcellent condition. 478-9734.

18" BLACK AND WHITE ADMIral TV, $50. Phone 386-3615 early evening.

FOR SALE — MAGNAVOX 14" color TV. Phone 386-0257.

S.S.B. CITIZENS BAND RADIO. 382-1307 after 4:30 p.m.

CONCORD STEREO REEL TO reel tape recorder. 479-2039.

FISHER RECEIVER, EXcellent condition. 383-5589.

STEREO, TWIN SPEAKERS, good condition, $35. 592-4233.

STEREO RECEIVER 10 WATTS RMS 30-15000 Hrz. $100. 592-6147.

98 TV, STEREO, RADIO SALES AND SERVICE

RENT
or
Rent to Own
— COLOR TV —
Black and white
Call Now
MAIS TV
Sales and Rentals
385-2435

RENT
ELECTROHOME
COLOR TV
OR TRY OUR RENT-TO-OWN PLAN with a 3-year guarantee on all parts and labour
6-year warranty on picture tube only $22.67 at
CITY CENTRE TV
3970 Shelbourne 477-6971
next to K-Mart in the Mall
10 a.m. to 10 p.m. daily

RECONDITIONED COLOR TVs
AS LOW AS $10 PER MONTH
Black and whites from $49.95
BRAND NEW
Admiral Color TV's from $299
THE TRADERS
715 Finlayson — Phone 388-6264
OPEN NIGHTLY 'TIL 9 P.M.

RENT TV
Color and black and white
385-3832
BUTLER BROS.
(across From the Bay)

RENT TV
Color or black and white
KENT'S TV
742 Fort 383-7104

CAV ELECTRONICS LTD.
758 YATES 388-6564
1686 HILLSIDE 388-5222
SALES AND SERVICE

1 WEEK ONLY
DEMO
SALE
ON AT HILLSIDE
Many, many models to choose from plus in-store specials
HILLSIDE ONLY
25" COLOR
console TV by Dumont. Reconditioned, $350. Terms. Free delivery. Call Jim at
CONTINENTAL FURNITURE
716 JOHNSON 386-2458

99 GROCERIES, MEAT AND PRODUCE

GRAHAM MEATS
BEEF HIPS
70-80 lb. average. Cut, wrapped and frozen to your specifications.
$1.19 lb.
Freezer order line 598-2211

GLENWOOD MEAT PACKERS
350 Island Highway
479-2854
Commercial Beef sides, C and W .92c lb.
Commercial Hinds, C and W $1.09 lb.
Commercial Beef Fronts, C and W .79 lb.
Lean Ground Beef, 25-lb. lots .89c lb.

SAVE MONEY AT HARVEY'S
Fresh Hamburger 85c lb.
10 Lots 75c lb.
Cross Rib Roast $1.09 lb.
Sliced Side Bacon 99c lb.

FREEZER MEAT SPECIALISTS
Sides of Beef 95c lb.
Fronts of Beef 79c lb.
2709 Quadra Street 383-2031

WHELDON MEATS WHOLESALE
Grades A, 1 and 2
Sides .95
Hinds $1.29
Fronts .75
Side Pork .73
100 per cent guaranteed
Free Delivery, 478-1281

ALBERTA MEAT MARKET FREEZER SALE
Hinds $1.25 lb
Sides 95c lb.
Fronts 69c lb.
By now and save
1811 Cook St. 383-3012

CORDOVA BAY POULTRY FARM
4818 Cordova Bay Rd.
2½ doz small $1.49
Open Thurs. to Sat.
8:30 a.m.-5:30 p.m.
658-5786

YOU PICK, BEANS 30C LB; CARrots 10c; parsnips 20c; broccoli, 25c; orders taken, bring your own containers. Holloway's You-Pick Market, 7068 East Saanich Rd., Saanichton.

WILLIAMS QUALITY MEATS
GRADE "A-1" BEEF
Sides 99c lb., Hinds $1.39 lb. Full barron $1.09 lb., Fronts 75c lb.
795 Fort Street 384-0525-26

RIPE CANNING TOMATOES, 30 pounds or more, 25c per pound. Bring own containers. 6432 Pat Bay Highway.

FOUR WINDS FRUIT FARM, 759 Haliburton Road. Fresh beets and carrots. Phone 658-8305.

CARROTS FOR SALE
479-7693

100 MISCELLANEOUS FOR SALE

FURNISHINGS IN UPLANDS home. Four seater sofa $250 or offers, easy chair and foot rest 150. Walnut corner desk $35. Mesh crib $35. Junior bed $30. Buggy $10. 592-2949.

FOR SALE, GO-CART, A-1 shape, 49c McCulloch engine, good rubber. Excellent beginners cart for the whole family, $240. Phone 642-3606.

B.C. GREENHOUSE BUILDERS See our greenhouse displays at the PNE and SAANICHTON FAIR. For information and brochures phone 385-8445 anytime.

MESH PLAYPEN, $12; CHILD'S back carrier, $8; stroller, $5; bike child carrier, $3; crib and mattress, $30; dresser, $35. 478-5338.

KITCHEN CORNER SEAT WITH arborite table, tan and white, excellent condition, $175; twin wash tub, best offer. Phone 477 2969.

GARAGE SALE
Saturday and Sunday, 9-5, furniture and miscellaneous. 383 East Burnside Rd.

# TODAY'S CROSSWORD PUZZLE

UNITED Feature Syndicate

Yesterday's Puzzle Solved:

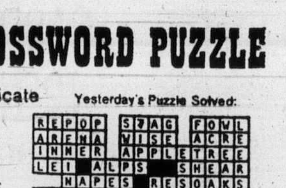


ACROSS
1 Work in a restaurant
5 Made cakes
10 Obligation
14 Actor ---- Ray
15 Creme de creme
16 Occurring infrequently
17 Expert metal workers
19 A Great Lake
20 Sound system
21 Choir members
23 Gershwin, Sankey, et al
25 Gulf of ----: South China Sea arm
26 Keeps from happening
30 Short bursts of energy
34 "Quoth the -----"
35 The very best
37 Chatterbox
38 Fresh water fish
39 Newspaper VIPs
42 Literary collection
43 Geometric ratio
45 Inside: comb. form
46 ----- Noster: The Lord's Prayer
48 Believer in Islam
50 Kiss
52 Quod ---- demonstrandum
54 ---- McCullouch: Detroit Lions star
55 Reached by physical effort
59 Nocturnal sounds
63 Give abundantly
64 Imbibes the grape: 2 words
66 Shots and shells: informal
67 Mr. Ford
68 Heating vessel
69 ---- and skittles
70 Apportioned cards
71 Trade

DOWN
1 Waddles
2 "That's ---- of hooey"
3 Run out of gear
4 "Enough ------ a man to drink"
5 Lament
6 Clay, today
7 Sets of instruments
8 Attitude of a group
9 Disdainful person
10 Devise: informal
11 Win
12 Con ----: with spirit
13 Letters
18 Dignified
22 Knock
24 Soil
26 Light refracting device
27 Entertainment medium
28 Smooths
29 ----- voce: in an undertone
31 Lariat
32 Opinion
33 Kind of look
36 Lasso feature
40 Asked for firmly
41 Rejects scornfully
44 A Roosevelt
47 Conceded
49 Assam silkworm
51 Coffin
53 ----- Haute: Indiana city
55 Kind of horse
56 Docile
57 Period
58 Actress ---- Merrill
60 Ceremonial act
61 Sicilian resort
62 Aquatic mammal
65 Naught

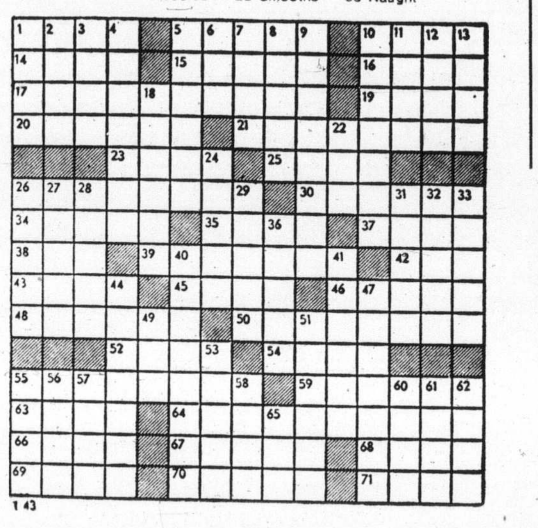

By R. A. POWER

100 MISCELLANEOUS FOR SALE

BIG CANADIAN AUCTION
Monday, August 19th, 7:00 p.m. 300 lots consigned from the prairies including:
7-piece dining room suite. East Lake dressers. Old china dolls, rocking chairs, round oak and maple tables, ice boxes, and much more.
View Sunday, Aug. 18th, noon - 6:00 p.m. and Sale Day at Central Sales and Auction. 6001-196-A St., Langley. 534-8322.

HIDE-A-BED, SEALY, COPPER color, like new, $125; continental bed, Simmons, 39", white vinyl headboard, like new, $50; rangette Kenmore 115 volt, white, clock controlled oven, window, storage drawer, minute minder, excellent condition, $60. Refrigerator, 10 cu. ft. McClary-Easy, white, self-defrosting, good condition, $50. Could deliver. 477-4005.

OAK DESK, 60"X34"X31" WITH swivel chair, $325; 3-piece brown sectional chesterfield, $200; padded Tapestry chair, $80; 1 dresser, $40; console stereo, custom cabinet, Garrard changer, 56"x16", $150; 20 Books of Knowledge, 10 Popular Science; 15 Richards Topical Encyclopedia, with cabinet, offers. 2500 Eastdowne, 592-3742.

GOOD QUALITY LIGHT GREEN shag with underlay, 12x6x15; large sheer panelled curtains for living room patio windows; pair of green drapes; pair of kitchen curtains, good quality; pair of short sheers; large oil painting; small white rug with underlay; also other small items. 382-5559.

CONSOLE HAIRDRYER; SINGER sewing machine; double bed (maple); Mix Master; portable radio; typewriter $8; electric razor; electri csoldering gun; guitar; chairs; miscellaneous. 477-3957.

STEREO, AM-FM-PHONO, WALnut cabinet, perfect for apartment or teenager, $95. Brass finish fireplace tools, $10. Brass and white canister set, $3. Black and white 19" Admiral TV, cracked picture tube, best offer. 479-4079.

VIKING 18" ROTARY MOWER, electric, grass bag and 100' cord, $55; reel type electric mower, $15, three six light glass doors, $15. Wheel barrow, $5. Kitchen table, $5. 384-0114.

BUNK BEDS $125 — FROST free fridge $150 — student table $10 — 13'x12' white shag $120 — 12'x12' gold, 385-4286.

GRENDON BABY BUGGY, LIKE new, $40; Simmon's Topline mattress and box-spring, $85. Phone 477-1306 after 6 p.m.

13X9 SPICE, NYLON, NEARLY new carpet with waffle underlay $50. Two brush polisher $12. 598-8557.

PURE WOOL RUG, 9X12, EAton's Kinky, excellent condition, 383-2182.

3 PAIRS FIBREGLASS DRAPES, 84" and 63" length like new, 382-3818.

MCLARY WASHER AND DRYER, 10 months old, Harvest Gold, $500. 384-2589.

WRITING DESK WITH CHAIR, $40. Motorcycle helmet, $10. 598-1245.

OLD GRANDFATHER CLOCK, table saw, chest, oak chairs, miscellaneous. 385-5126.

WRINGER WASHER, $8; GROcery cupboard, $6; man's London Fog top-coat, etc. 385-8202.

WEDGEWOOD STONEWARE set, complete. Cassette portable, AM-FM, 2 speakers. 386-2577.

TENT, 8X10; AND 3 CAMP COTS, $95; car bed, $5; cuddle seat, $1.50; Jolly-Jumper, $4. 479-3294.

20-GALLON FISH TANK, FULLY equipped, $45; tan leather recliner chair, $45. 478-8476.

2 PAIR MATCHING YELLOW drapes, like new, lined; 1 pair 85x82; 1 pair 42½x82. 383-8587.

12X12 RUST SHORT SHAG CARpet, excellent condition. 384-7906. $70.

24" DARK WALNUT BIFOLD door, $10; older maple drop-leaf table, (kitchen size), $35. 652-2147.

TWO SINGLE BEDS; TWO PAIR ski boots; miscellaneous light fixtures. 479-5553.

SLACKLY USED RUBBER CARpet underlay. Approximately 15 sq. yds. First offer takes. 382-1606.

BRITISH INDIA RUG, APPROXImately 10x14 and two leaded glass doors. 63 Valiant parts. 479-1783.

MAGNIFYING EYE GLASSES. Phone 384-7889.

KING SIZE DOG HOUSE. PHONE 382-5305.

ONE DIAMOND RING, $150 OR best offer. 592-3183 after 5 p.m.

INDIAN HEAD SPINNING wheel, $60. 592-6824.

18" TORO SPORT LAWN REEL mower, $100 or best offer. 479-7235.

100 MISCELLANEOUS FOR SALE

BARGAIN ANNEX

USED

Hostess chairs from $ 14.95
Easy Chairs from $ 19.95
Maple headboard and frame. One only $ 29.95
4-dr. Chest $ 39.95
Recliner $ 49.95
Hideabeds from $ 49.95
6-dr. Chest $ 49.95
Mattress and boxspring, 54" $ 49.95
Mattress and boxspring 39" $ 59.95
Buffet china cabinet $ 59.95
6-dr. Dresser and Mirror $ 89.95
4 seater sofa on shepards castors. $109.95
2-pce. Davenport suite $149.95
Contempory group
2 Long ends. 1 Easy chair. 1 Ottoman. 1 Corner piece. 1 Cushion. Covered in Black plush nylon. As new. $499.95
1 Electric toaster $ 5.95

NEW

Velvet Beige loveseat. 1 only $199.95
Armless converto $129.95
Walnut 4-dr. Chest $ 53.95
Walnut Dresser and Mirror $ 59.95
Vinyl headboards. 39" $ 16.95
Vinyl headboards. 54" $ 19.95

"FREE DELIVERY"
TRADE-INS TAKEN AND USED FURNITURE BOUGHT

UNDER THE EAGLES
753 VIEW ST.
Division of Standard Furniture
382-5111

FRIDGE CLEARANCE
1—10 cu. ft. Kelvinator fridge
1—G.E. 15 cu. ft. 2-door fridge
1—Kelvinator 17 cu. ft. de luxe 2-door fridge, Harvest gold.
CONTINENTAL FURNITURE
716 JOHNSON 386-2458

SAW SHARPENING
Circular and Handsaws
One Day Service
VIC. LAWNMOWER HOSPITAL
834 Johnson Street 386-8338

GARAGE SALE: TRASH BURNer, desks, chest of drawers, rocker, tape recorder, camp stove, etc. Afternoons and evenings. 1446 Gladstone Ave.

GARAGE SALE, THURSDAY through Sunday. Miscellaneous items, furniture. 844 Orono, 478-4658.

20" GAS STOVE, ADMIRAL heavy duty washer, both almost new, old McLary fridge. 479-3356 after 5 p.m.

GOLD BROCADE HIDE-A-BED sofa, 21" TV. 386-0994.

100 MISCELLANEOUS FOR SALE

USED SEWING MACHINES
Singer electric portable drop-in bobbin $39.95, Singer electric $42.50, Zig-Zag portable $79.95, 1 only Singer Featherweight, portable semi-automatic $119.95, Lightweight semi-automatic Singer $149.95, Open arm Zig-Zag $149.95. Easy terms available. All one year guarantee. Sawyer Sewing Centre. 840 Fort. 388-6228.

REGAL ACCORDIAN, 120 BASS, $150, 2 brush floor polisher, $15, 30'; electric range, $125, canister vacuum cleaner, $15, wooden lawn swing, $25, 2 harness loom and stand, $50; vinyl accordion door, $5, facial sauna, $7, clay pots assorted sizes, best offer; white exterior plastic panels 8' x 2' best offer. Phone after 5:30 477-8337.

LARGE WESTINGHOUSE REfrigerator with top freezer. Moffat electric range with automatic oven and rotisserie. Large chrome and copper dinette suite with heavy duty chairs in beige and gold, plus extra odd chrome chairs. Small wooden arm rocker. Hoover Constellation vacuum cleaner. 2738 Cadboro Bay Rd. 592-7851.

BASEMENT SALE: ELECTRIC adding machine, 1-year-old color TV, black and white TV, 22 automatic pistol, phone answering machine, '72 Kawasaki 250 c.c. bike, '66 Ford station wagon, household effects, and much, much more. 1:30-4 p.m. Saturday and Sunday, 876 Lampson Street.

FOR SALE: QUANTITY OF china, from old Victoria home, including dinner and tea service, Indian tree pattern, spode dinner service, Japanese Satsuma tea and demi-tasse coffee service, maple leaf and Wysteria pattern. Phone mornings and evenings, 382-0097.

DEMO SALE
Mayfair service station, Finlayson and Douglas. Large sliding doors, furnace, electrical and plumbing fixtures, plywood, doors, lumber, plate glass windows, and used brick. 9-5 p.m. Saturday and Sunday only.

SAT. AND SUN. SALE
Modern overstuffed chair, quilt, fireplace and decorator pillows of all kinds. Back to school pants for boys, children's runners and many miscellaneous items. All prices reduced for quick sale. 3100A Jacklin Rd.

RED USED BRICKS. FLOURESCENT lights, 9 singles, 2 doubles. Bronze hot water tank. Lay down furnace. Aluminum windows. 2 coloured windows 3 ft. 3 in. x 1 ft. 9 in. Furnace floor air vents. Viking wringer washing machine, good condition. 478-3634.

USED DISHWASHER, $80; USED Moffat range, $80; used GE refrigerator, $60; B and W portable TV, $99; color portables, $218, $268, $298.
BUTLER BROTHERS
1720 Douglas 383-6911

GARAGE SALE: MISCELLAneous electronic and sound equipment parts — most one year old. Tape deck, speakers, mixer, meters, transformers, amplifiers, etc. Sat.-Sun. 11 a.m.-7 p.m. 3903 Stockton Cres.

CUSTOM 7' CHESTERFIELD, queen-size bed, custom 39" beds, double stroller, dresser, automatic washer, stereo gear, beer-making supplies, end tables, stainless wear, carpet, bookcase, jazz collection. Much more. 2934 Dean.

ADMIRAL CABINET COLOR TV, asking $500; 7-piece solid maple dining suite, $500, both 6 months old; off white plush shag carpet, 13x13½, $175; older style bedroom suite, $150. Can be seen at 2688 Claude Road, Langford area.

40" DOUBLE OVEN RANGE, child's card table and chair, high chair, car-bed, swan rocker, child's dresser, chrome table and 4 chairs, lazy-boy type rocker. 479-3757.

KEEP THE LONELIEST GUY IN TOWN BUSY
Let him install a Maytag washer for you. Just call C. TAYLER HOME APPLIANCE LTD. 707 Johnson, 383-3281.

TWO SLEEPING BAGS, TWO AIR mattresses, roll-away bed with new mattress. 386-8532.

SIMPLICITY APARTMENT-SIZED washer, spin dry. $125. 385-8207.

POWER REEL LAWN MOWER, $65 Phone 478-5127.

2 SCOUT UNIFORMS, WILL FIT 10 and 12-year-olds. 592-4648.

3 CUBIC FOOT ICE BOX. 652-2302.

BEIGE CARPETING, OFFERS. 7619 East Saanich Road.

FOR SALE, POTTERS WHEEL, $175. Phone 388-5694.

3 AND 10 SPEED BIKES. COMplete bunk beds. 477-8185.

CROCKERY BUTTER CHURN — $65. 592-7680.

CHUCK FOR DRILL PRESS OR electric drill, 384-7889.

### 100 MISCELLANEOUS FOR SALE

**McMais**

USED

Brand name washer and dryer pair in beautiful condition and appearance. $250.00

3-piece kitchen set, immaculate condition. Beautiful pedestal table with 2 matching chairs ideal for small apt. or condominium $99.95

25" Brand new color console TV, top condition $229.95

1821 COOK
385-2435

SHOP AND SAVE

2-Pce. chesterfield with matching love seat $399
2-Pce. Colonial style chesterfield $399
2-Pce. French Provincial chesterfield $499
2-Pce. Spanish style chesterfield $499
Other 2-pce. chesterfield $95 to $229
Hide-a-beds $119 to $259
Swivel rockers $69 and $129
5-Pce. kitchen suites $59 to $99
5-Pce. Duncan Phyfe dining suites, from $288
Corner china cabinet $239
Maple buffet and hutch $319
9-Pce. Italian provincial style dining suite $795
3-Pce. bedroom suites $99 to $399
Single beds $29.50 to $129
Chests of drawers $39 to $99
9.8 h.p. Mercury outboard motor $229
Vacuum cleaners $24.50 to $39
Dimplex heater $39
Tea wagon $189
RCA portable TV $95
Hoover washer spin-dry $129
Use Your Chargex

PANDORA FURNITURE LTD.
New and Used Furniture
1050 Pandora Ave. 383-6319

**Robinson's**
(Since 1929)

73 WIN. 44 $350; 30.06 B.R. Auto $219; 30.30 RCMP $550; SAUER 16x30.06 $749; 12 WIN. P. $139; 410 MOSSBERG P. $99; 12 REM. P. $99; 12 ITHACA Auto V.R. $156; 300 WIN. Mag-4x $199; S-W 41 22 Auto $100; 357 COLT $175.
GUNS BOUGHT FOR CASH
1307 Broad Street 385-3429

GARAGE SALE
Students 4-drawer desk, dinette set, chest of drawers, lamps, step tables, 3-piece bed set, wringer washer as new, large rug, 2 Sony tape recorders, Stenorette Heyer duplicator, electric range, Hallicrafter radio, small refrigerator, desk lamp. Friday and Saturday to 6 p.m. 384-3332, 384-4566.
560A ALPHA ST.

NEW: SONY TRANSISTOR, $30. Mustang floater vest, $25. Boy's Cooper helmet, $8. Coleman jug, $4. Hammock, $20. Used: 35 mm. Kodak camera, flash attachments, offers. MTD power reel mower, $60. 3/4 bed, $35. 6 lyre backed chairs, $40 each. Buffet, $70. Spring horse, $15. Camp cot frame, $5. 598-4947.

SUMMER CLEARANCE SALE
Save $100 or more on refrigerators.
Save $50 or more on ranges, washers and dryers.
Trade-ins welcomed, all stock, new and used, must be cleared.
Henrickson and Son Appliances
849 Yates St.
388-6122

GIANT BASEMENT SALE, LOTS of everything, toys china, tires, clothes, furniture, etc. Everything must go. Friday 16 from 8 p.m. — 11 p.m., Saturday and Sunday from 10 a.m. — 10 p.m. Mon. 8 p.m. — 11 p.m. Tuesday, Wednesday, Thursday 10 a.m. — 3 p.m. 1960 Haultain St.

BURNSIDE ANTIQUES. CHANGE of hours for August: 10 a.m. to 5 p.m. Saturday, weekdays 4 p.m. to 7 p.m. Good selection of bottles, glass, china, coal oil lamps, curios, etc. We buy and sell. Burnside Antiques 100c West Burnside, 383-0013.

CYPRUS GREEN EMBOSSED nylon rugs, 9x12, 8x10, 7x9, 3x7. Complete dinner set, 8 place setting, Woodrose design. Electric kettle, electric floor polisher, electric iron, dress form, cutting board, 2 electric fans, Salton hot plate, Evenings, 388-5707.

LIGHT WEIGHT UTILITY TRAILER, good condition, $80. Girls bicycle, excellent condition. 3x10, steel wall pool $30. Soft top tent trailer $130. Commercial washer extractor (3 phase wiring), stainless steel Tub and door in perfect working order. Offers. 386-1094 or 386-9265.

BLACK PERSIAN PAW JACKET size 12, a nurses uniform size 12, babies coats and dresses, armed chair $5, two mens jackets size 42, a mans tall suit size 44, another mans suit size 42, jam bottles, a pair of 54" drapes. Phone 385-0178.

GIANT BASEMENT SALE. LIGHT fixtures, lamps, books, toys, games, ornaments, jewelry, dishes, apple head dolls, chairs, TV, portable chord organ, miscellaneous. Saturday, Aug. 17, 10-4. 2755 Belmont Ave.

4 HORSE POWER MINI BIKE, good running condition, with spare parts for $105., also Mustang bike with new tires and extra frame, etc. for $35. After 5 p.m., phone 386-3976.

MEN'S 120 BASS CRUCIANELLI accordion with excellent tone, $290.00; two girls' bikes, $10.00 and $28.00; old dresser, $12.50. 479-4285.

GARAGE SALE, SAT. AUG. 17, all day, double cement laundry sink, chesterfield, chair, small tables, stainsteel sink and fittings, beds, etc. 540 Dunedin St., 383-9734.

FOLDING BICYCLES, 3 SPEED, $100, each. Sewing machine, zigzag, portable, $60. Stereo, R.C.A., portable, $40. Guitar, $30. Bookshelves, $4. Tri-lite, $5. No. 1-402 Chester.

FOR SALE, WESTINGHOUSE, two door automatic defrost fridge freezer, 28" deep 30" wide, 60" high, like new, harvest gold. Phone 478-1386.

FOR SALE 1/2 H.P. WELL PUMP $35, pressure tank $25, 1000 gal. water storage tank with stand $40, two 45 gal. drums $5 each, Phone 478-6235.

HAVE PURCHASED SEARS Coldspot fridge, selling Kelvinator automatic defrost fridge, good working order, $75 or offers, 383-6524.

GARAGE AND BACKYARD sale. Books, records, accordion, rummage, miscellaneous. Saturday 10 a.m. - 4 p.m. 382-2930. 1254 Oxford St.

HAVE PURCHASED SEARS Coldspot fridge, selling Kelvinator automatic defrost fridge, good working order, $35 or offers, 386-1218.

HAVE PURCHASED SEARS KENmore automatic washer, selling 4 year old McClary Easy spin washer, $80 or offer, 388-9853.

22 CUBIC FOOT VISCOUNT chest freezer, $175. Maytag portable dishwasher, $175. Both excellent condition. 592-7212.

ARTIFICIAL FIREPLACE, FULL size, must be seen. $75. Modern bedroom suite, excellent shape, $125. 384-6547, 385-4506.

22 SEMI-AUTOMATIC RIFLE, with 300 rounds, $50; meat slicer, 6½" round serrated blade, $45. trailer mirror, $6. 382-5005.

DEMO SALE
527 Head St., 1 p.m. — 7 p.m. daily. Bricks, gas space heaters, doors, windows, plumbing.

3/4 HOLLYWOOD BED, 2 MATCHing bureaus, one with mirror; ontemporary padded rocking chair. 382-5364 or 52 Linden Avenue.

HOUSE PLANTS, 3 RUGS, LAWN chair, antique Crown sealers, other items. 382-3295.

COMPLETE WEIGHT TRAINING set, very good condition. $25. 592-0261.

FOR SALE TRANSIT. $100 478-7467.

HEARING AID — ZENITH
Used 1 year, $100. 477-4005.

24" LAWN ROLLER, $25. 478-6043.

### 100 MISCELLANEOUS FOR SALE

CARPET TREND
CLEAROUT
(Long Shag)
5 ROLLS MUST MOVE AT $4.95 SQ. YD.
AREA RUG SALE
ROLL BALANCES As Big As 12x20, Hundreds In Various Sizes
SAVE UP TO 50 PER CENT
Skinner and Bay — Vic West
386-7501

LUNDS Auctioneers
BUY—SELL—APPRAISALS
AUCTIONS Tuesday 7:30 p.m. Saturday 9:30 a.m.
926 FORT 386-3308

TILLICUM FURNITURE'S WAREhouse Store. Savings always. Colonial table with 4 chairs, regular $279.99, sale price $222.99. Buffet and hutch, regular $269.99, now $229.99. Kitchen cabinets, regular $189.99, now $169.99. Six-way love seats, 2 only, regular $280.00, now $250.00. 2-piece chesterfield suites, Colonial, in Herculon, regular $619.00, now $499.00. Two only. 1 floral 2-piece suite, regular $799.99, now $649.99. Sofa and love-seat suite, regular $699.99, sale price $549.00. Hide-a-bed, 3 only, 2 at $289.99 and one at $249.99. Save now on coloured TVs and stereos, specials throughout the week. Trade-ins welcome. 1006 Tillicum and Craigflower. Phone 382-2434. Parking right at the door.

KILSHAW'S AUCTIONS Friday at 7
APPRAISALS
CASH GUARANTEE
1115 Fort 384-6441

HASTINGS
EUREKA
The very best in floor care
Upright vacuums from $104.95
Canister vacuums from $ 84.95
Eureka power team now available
WE TAKE TRADE-INS
382-6811 2100 Douglas

WHY BUY USED FURNITURE?
Come and see our selection of new unfinished furniture — rockers, children's furniture, bedroom furniture, roll top desks, bar stools and lots more.
THE WHITE WOOD SHOPPE
At the top of the Royal Oak Shopping Centre next to the Chez Ernest Restaurant.
479-1222

ALUMINUM GUTTER
5" CONTINUOUS in baked enamel
B.C. ALUMINUM
479-3232

BIG BASEMENT SALE, FRIDAY 7 p.m. and all day Saturday. Household items, glassware, tupper ware, Miakasa china, Kastinger ski boots, spray iron, furniture, fiberglass canoe mold. Lots of odds and ends. 3301 Linwood Ave., near Quadra and Cloverdale.

CHESTERFIELD, FOLD DOWN into bed, with chair, $65. Single bed with mattress, $39. Double continental bed, $49. Chrome kitchen set, 4 chairs, $37.50. Wooden kitchen table, with drop leaves, $10. 30" electric range, working, $45. Kitchen cabinet, with glass doors, $35. 598-7278.

4-BURNER TAPPAN RANGE, coppertone, $50; stainless 2-burner Alcohol boat stove with lid, $70; 3-burner Propane camper stove, $40; all in good shape. 592-4164, after 5 p.m.

OTTO "KLONDIKE" HARDTOP tent trailer; excellent condition, plus many extras, $1,000. Also, Child Craft Encyclopedia, $100. 478-8295 anytime except this Friday-Sunday.

GRAPE CRUSHER, $60; PRESS, $85, new; barrels, oak, contents 35 gallons, $35 each; 1 plastic container, 35 gallons, $25. To view 10-12 a.m. and 5-6 p.m. 2935 Henderson Road.

UNIVERSAL TRADING CENTRE
We loan money or buy on everything of value including cars. We now have a good selection of used stereos, good cameras, cassettes, jewelery. 584 Johnson St. 383-9512.

NEW WATERBEDS, KING, Queen, Double, Single, reg. $369, selling at cost $250. Assorted large black velvet paintings, $22. Water-cushions, $2. 385-1108.

AUTOMATIC TELEPHONE ANswering machine, 24-hour operation. Lease as low as $13 per month. Interconnect Business Systems, 384-0145, Victoria.

ABC ELECTRIC
New and rebuilt major and portable appliances, vacuums, etc. all guaranteed. We also buy used appliances. 831 Yates, 382-7221.

VICTOR SUPER RANGE, OXYing bureaus, one with mirror; conacetalene welder. New condition, rods. $150.00 477-6588.

MENS 3 SPEED RALEIGH, $55; roof rack with box and tarp, $45; 22 Cooey single shot, new, $21; 382-8958.

COMPLETE BATHROOM SET, taps and fittings, $99; 4 large wooden windows $4 each. 386-0818 after 5.

LADY'S PLATINUM RING, OLDcut diamond, 2 carats with 10 smalls, valued $8,000. Best offer. Victoria Press, Box 343.

MAYTAG APARTMENT SIZED dryer, 5 yrs. old, excellent condition, $100 or best offer. Phone 658-8788.

MEN'S 3-SPEED BIKE, GIRL'S 20" bike, Bantam lacrosse equipment, 2 electric guitars. 477-1431.

500 HAND PRINTED BUSINESS or hobby cards, choice of colors, $14. Popular Press, 1411 Store St., Victoria.

ALUMINUM DOOR WITH grille, 6'6" x 32", left hand, $25. 386-1542.

PICNIC TABLES, BENCH TYPE red cedar, several models from $22. 385-8419.

KENMORE DELUXE WASHER spin dryer, Avocado good condition. $95. 479-7694.

HARDING ACRILAN CARPET, moss green, 50 sq. yd. Good condition $160. 477-2391.

OIL FIRED SWIMMING POOL heater for sale or assume lease. 478-2240.

LEAVING COUNTRY, FOR SALE, household goods. 382-3616.

ONE BULOVA ACCUTRON DIVE watch. Phone 382-8650 after 5 p.m.

EGG INCUBATOR, AS IS. CALL 385-1575 between 6-8 p.m.

QST'S FROM 1944 TO 1970 COMplete, some 1971 and 72s, 477-5595.

9 X 12 ACOPULCO TENT $100. 479-5098 after 4:30

FOR SALE, COMMERCIAL SOFT ice cream machine. 537-5620.

POOL TABLE, 4X8. 478-1879.

### 100 MISCELLANEOUS FOR SALE

C. TAYLER
SCRATCH/DENT SALE
THURS. TIMES P.15
FRI. COL. P. 19
SAVINGS GALORE
EXAMPLE:
1 self clean Moffat range, H.G. $386
FREEZERS AUG. 20?
CHECK WITH US
C. TAYLER
HOME APPLIANCE LTD.
707 JOHNSON
383-3281

Mel's BARGAINS
GOOD USED BUYS
Portable sewing machine $ 29.50
30" de luxe range $125.00
Firescreen $ 19.50
Day-bed $119.50
Light oak buffet $ 75.00
Imitation brick fireplace $ 35.00
Closed Monday
Across from Warehouse Foods
3400 Quadra 384-3152

BASEMENT SALE SUNDAY, 11 a.m. till 5 p.m., 3780 Saanich Road, corner Brett by Woolco, G.E. automatic washer and dryer, brass bed, kidney shape chintz covered dresser, with matching stool and drapes, $45, assortment table lamps, high chair, baby car seat, stroller, bar tables, old desk $8, brand new golf bag $12, braided rug, toys and other items. Phone 386-0187.

DO YOU REALLY WANT TO SAVE MONEY? New chesterfields, bedroom, dinette suites, chairs, mattresses and box springs, occasional furniture, carpets, etc., all at true basement warehouse prices. Flexible budget terms. Open 9 a.m. to 5:30 p.m. daily. 9 a.m. — 9 p.m. Fridays. Closed Wednesdays. BUY-RITE 704 View (Basement) 385-4744.

BRENTWOOD
BARGAIN BARN
BETTER QUALITY USED FURNITURE AND APPLIANCES
Before you buy or sell
Compare our Prices
7115 West Saan. Rd. 652-1711

CHAIN SAWS
SALES—SERVICE—PARTS
New HOMELITE chain saws, 5 models from $124.95
VIC. LAWNMOWER HOSPITAL
834 Johnson Street 386-8338

RUGS LOOK "NEW." IT'S SO easy with RUG-MATE stain removing rug shampoo. Rent electric shampooers for $1.50. 8 hours, plus materials. Also Hero Airless spray units, sales and rentals. Clark and Pattison, 760 Bay St. See our ad under Painters for other supplies.

BARRELS
Tops are on. Can be washed out for water storage or cut for incinerator use. Priced at $3.95 at
McQUADES MARINE SUPPLY
1252 Wharf St. 383-1141
1214 Wharf St. 382-8258

AUTOMATIC WASHER, 6 months old, oval braided rug, 9x12, extension ladders, extension cords, miscellaneous garden tools. 382-8591, 385-0651.

14' BOAT WITH TRAILER, $175; box trailer, $40; small antique electric stove; beginner's guitar; stereo stand and miscellaneous items. 652-2068.

19"; FLEETWOOD PORTABLE black and white TV, $60; family sized Viking automatic washer $55, two brush floor polisher $12. Phone 384-7274.

EUROPEAN 10 SPEED, NEAR new, $65; Panasonic AM-FM stereo, radio-record player, 2 satellite speakers, $120. after 6 p.m. 656-3415.

REMINGTON ELECTRIC TYPEwriter, 17" carriage, good condition, $125; old Underwood manual typewriter, work well, $35. 383-5621 or 592-1005, after 6.

MAKING WINE? SEE OUR handy new syphons, efficient easy to use. and only $3.95 at Industrial Plastics Ltd., 2105 Douglas.

CHIFFON WEDDING DRESS, with hood, long sleeved and natural waistline. Guipure lace trim. Size 10-11. $50 Phone 386-6814.

GARAGE SALE
Garden tools, electrical plumbing, and carpentry equipment. Many other miscellaneous articles. 658-8385.

50 PIECES OF OLD CARNIVAL glass, $1000. 4 nice pickle canisters, complete, re-silvered. 642-3086.

ONE FULL LENGTH HAIR SEAL fur coat, size 12-14, excellent shape, $100. 477-2270.

PRICE'S LOCK AND SAFE LTD.
Safes, Locks, Keys
847 Fort 384-6221

GRACO 400 AIRLESS SPRAY gun. Very good condition. $1150 385-0079.

SMALL PORTABLE TV, STUdent's desk; card table and two chairs, 592-4984 after 1 p.m.

BEAUTIFUL GOLD SHAG CARpet, 2 pieces 18'x12', almost half price. 385-4286.

ONE WATRAMATIC VACUUM cleaner, 2 years old. Unit 12 — 697 Hoy Lake Rd. 478-2721.

OUTDOOR INCINERATOR BARrels, ready to use, free delivery, $4.95. 383-1328.

LOVESEAT, PLATFORM rocker, 2 trunks, 2 lamps, silver flatware, 385-6297.

2 FULL SETS OF HOCKEY equipment, suitable for young boys. 592-4648.

ASSORTED BOY'S CLOTHING for Private School, including soccer boots, size 4 and 8. 592-4648.

HIDE-A-BED AND LARGE panes of thick glass. After 6 weekdays, all day Sunday, 478-7882.

GARAGE DOOR COMPLETE $60, 30 gal. fish tank with light $25, 22' Swedish Daysailer with dinghy $3000, phone after 6. 388-9734.

BASEMENT SALE SATURDAY, 9:30 till 2, china, tent trailer, golf clubs, tape recorders, wheel barrow, miscellaneous. 2850 The Rise.

FLOOR POLISHER AND RUG shampooer, Regina, 1424 Edgeware Rd.

BACKYARD SALE. SKATES, hockey equipment, water skis, surf board, ski boots, guitar. 382-5475.

LARGE HIDE-A-BED, $45; HABAchi, $2; motorcycle saddle bag and helmet, wine bottles, etc. 477-1993.

NEW AND USED GOLF CARS from $550. Contact Rick Telford 386-8424.

18" SELF-PROPELLED TORO reel mower, good condition, $35; 383-0378.

TRAILER HITCH FOR VOLKSwagen, bike rack for car. Like new, 479-1585.

NORFOLK HOUSE UNIFORM. Duffle Blazer etc. Size 10. Reasonable, 477-6649.

GIRLS' BIKE, DUO-THERM space heater, oil tank and stand, 598-2405.

SPEED QUEEN WASHER, PROpane gas dryer, good working order, $40 each, 479-2470.

CHESTERFIELD, STOVE AND other miscellaneous household items. 383-5865.

WET SUIT. TOP FOR DATSUN pickup. 384-2189.

3-SPEED LADY'S BIKE, 120 BASS lady's size accordian. 383-1849.

OLDER FRIDGE FOR SALE, good working order, $40. 478-2185.

TEMPORARY POWER POLE, $55. Call 658-5133.

### 103 MISCELLANEOUS WANTED

OLD FASHIONED DARK WOOD bedroom suite, poster bed preferred. 658-5542.

WANTED: 1 YOUTH BED mattress. 656-1377.

WANTED — 6 YEAR OLD SIZE crib in good condition, 652-3076.

WANTED: PORTACRIB
478-2700.

WANTED: QUALITY DINING room suite. 477-1660.

### 103 MISCELLANEOUS WANTED

THE SALVATION ARMY Needs your re-usable clothing, furniture and household goods. "Help us to help others." Family Thrift Stores. Victoria, Sidney and Langford. For pickup — 386-3295.

WANTED AS TRADE-INS ANYthing of value ... tools, garden furniture, dishes, hardware, doors, lumber, furniture or appliances as trade-in on new home furnishings. The Traders, 715 Finlayson St. Phone 388-6264. Open nightly till 9 p.m.

SINGLE OR PAIR OF FRENCH Provincial night tables. Single pieces of "Wedgewood" china dishes No W3939 to complete set. 478-2057.

WANTED TRAPPER-NELSON packboard, men's 10-speed, 21" Peugot or Raleigh, in good condition. 479-2255.

SQUARE DEAL BUYS
Copper, brass, radiators, batteries, lead, aluminum
383-1221 1126 Hillside 383-1601

PAY CASH FOR OLD INDIAN baskets and artifacts, older furniture, paintings and miscellaneous items. Phone 642-3453.

WANTED: USED SMALL HOT water boiler, gas or oil fired. For greenhouse, 16x40 ft. Victoria Press, Box 340.

WANTED: CARRIAGE CLOCKS, other unusual clocks. Electric chandelier frames and light shades. Hall Stands, etc. 642-3086.

GOOD BOOKS ALWAYS BOUGHT
HAUNTED BOOKSHOP
822½ FORT 382-1427

TRADITIONAL OR VICTORIAN chesterfields, dining room table, dining suite. 477-2141.

WANTED: CORNER CHINA CABinet, high-back chesterfield, quality furniture, carriage clocks. 384-2225.

WE BUY FURNITURE, HOUSEhold goods, pictures, tools, etc. Best cash prices. 386-0462 anytime.

24" RANGE, WHITE; FRIDGE frost free, gold; must be as new, 658-8126.

PING-PONG TABLE, PADDLES, wooden high-chair, 2 16" truck tires. 478-1429.

WANTED: SMALL FORGE, anvil, tongs. 385-4713 Frank White Sr. 832 Fisgard.

FRIDGES AND FREEZERS bought. 598-7422. All-temp.

WANTED; DOUBLE BOX spring and mattress. 478-6715.

WANTED: CLEAN LEAD. WE'LL pay 28c per lb. 832 Fisgard St.

WANTED — PUP TENT FOR child, reasonable, 479-2750.

WANTED: FREEZER.
598-4824.

ASPIRING YOUNG STUDENT desires baby grand piano. 385-4761.

WANTED: 15 H.P. JOHNSON outboard in good shape. 658-8089.

WANTED USED 4' x 8' POOL table in good condition. 477-8784.

WANTED: FRANKLIN STOVE IN good condition. 477-6084.

### 109 MISCELLANEOUS TO RENT

SAWYER SEWING CENTRES
RENT TO OWN
Domestic and Industrial
840 Fort St. 388-6228

### 112 WANTED TO RENT MISCELLANEOUS

WANTED: GARAGE FOR BOAT, Fairfield district. 384-0097.

### 115 SWAPS

WILL SWAP 1970 YAMAHA 250 Enduro for small car (like Acadian) 652-1713, 656-3542.

### 117 ANTIQUES

8-PCE. SHERITAN STYLE INlaid mahogany and cane bedroom suite, including floor mirror. Also quality mahogany, oak and wicker pieces. Oil paintings and limoge. 598-3929.

MAGGIE CAMPBELL'S ANTIQUES
Furniture, Porcelain, Paintings
402 Moss St. (corner of Moss and Fairfield Rd.)
10 a.m.-5 p.m. 382-4814

JOHNSON AND SMALL. BOOKsellers. Specializing in Canadiana and books for collectors. Libraries purchased and appraised. 1271 Pandora. Open 12-9.

BEAUTIFUL SINGER TREADLE sewing machine, dated 1891, refinished, $75. Gateleg dining table, $80. 592-9829.

OF INTEREST TO COLLECTORS: collection of Queen Elizabeth II Coronation dishes. 477-6393 after 5:30 p.m.

BEAUTIFUL COPPER CAULdron with feet and ringed lion head handles in brass, reasonable. 383-5670 mornings.

LARGE LIGHT OAK DINING table, spiral legs, excellent condition. 479-4745.

2,700 ANTIQUE BOTTLES TO BE sold in one parcel. Call days 112-485-4644, nights 112-485-2626.

THE ISLAND GALLERY NEXT to the Oak Bay Theatre. Closed Mondays.

### 120 GARDEN SUPPLIES

**Fertilizer**

STRAIGHT OLD COW MANURE, no sawdust, 7 yards $45. Bag $1.50 385-7220.

**Plowing, Rotovating and Cultivating**

COOPER TRACTOR SERVICE, mowing, rotovating, grading, seeding, ploughing. Reasonable rates, estimates without obligation. 477-1122.

HANDSOME GARDEN ADDItions. Cedar rail road ties 6 x 8 x 6, $2.50 each. Jordan River 384-0912.

DON'S TRACTOR SERVICE
Rotovate, plow, grass cutting, loading and hauling. 477-3913.

**Top Soil, Rocks and Fill**

SCREENED TOPSOIL WITH MAnure and sand added. $10.00 per yard delivered, minimum 6 yards. Garden sand $4.00 per yard. Road gravel. E. Nixon Ltd. Phone 385-2333 or 385-5642.

NO. 1 SCREENED TOP SOIL, mixed with sand and manure. 7 yds., $45; 14 yds. $85. Guaranteed 100%, 478-3322.

PLAIN SHREDDED BLACK loam 7 yards $45. Bag $1.75. Sandy loam 7 yards $42. 385-4356.

BEST QUALITY BLACK SHREDded soil. Get your lawn in now. 383-1532.

PEAT SOIL, 12 YARD LOADS, $6 per yard. 479-5648 or 656-1211.

TOP SOIL (10 YARD LIMIT) $4.75 per yard, delivered. 479-1544.

### 125 PETS AND SUPPLIES

WANTED GOOD HOME FOR year old black male cat, very affectionate. 652-3241.

FIVE MOST ADORABLE purebred Dalmation puppies for sale. 477-3192.

FEMALE SIAMESE KITTENS for sale, $15. 656-3586.

KITTENS TO GOOD HOME. Phone 478-8448.

BORDER COLLIE CROSS PUP. One dachshund cross pup. 479-5868.

HOMES WANTED FOR LOVABLE abandoned dogs, 478-2714

REGISTERED ALASKAN MALAmute female, 2 years old, 478-4287.

REGISTERED SHELTY PUPS, 9 weeks old. Phone 385-4726.

ADORABLE SKUNK, 6 WEEKS. 478-6780.

LAB PUPS FOR SALE
479-8017.

KITTENS FREE TO GOOD home, males. 478-6215.

REGISTERED GERMAN SHORT hair pointer pups for sale. 386-0948.

MONTH OLD FEMALE SAmoyed cross 652-2302.

MALE KITTEN.
384-3451.

SEALPOINT SIAMESE KITTENS, $20. 477-5604.

3 PUREBRED SEALPOINT SIAmese male kittens. $15. 592-7281.

GOOD HOME WANTED FOR male dog, needs children. 382-9017.

WANTED TO BUY — MINIAture maltese-poodle, 598-3092.

RABBITS AND GUINEA PIGS, $2 each. Shawnigan Lake 743-5635.

ADULT LYNX POINT SIAMESE female, 598-4310.

### 125 PETS AND SUPPLIES

IRISH SETTER PUPS. 1 MALE, 1 female left. Dam, champion O'Irish Highland Sally. Sire, Best Of Show Winner, Champion O'Irish Dangerman. Can be seen by appointment. A. V. Andersen 479-5510.

ANIMALS' CRUSADERS WISH good home for healthy puppies, inoculated, mixed breed, also kittens. Orange cat, also black and white neuter require adult home. 386-9832.

BORZOI PUPPIES (THE RUSsian Wolf-Hound) the elegant aristocrats of the Canine world. Show prospects from the top blood line. Phone 478-2714.

MOVING MUST SELL FEMALE registered Airedale. Spayed, had shots, one year old. Loves children. $100 or best offer. 382-9559 or 477-1681.

2 OLDER BEAGLES, BEREAVED of their owner need a home together, cost of care can be provided, please phone 598-5097.

ONE MALE DOBERMAN, NEUtered, 2½ years of age, and one labrador puppy, both reasonable to good country home. 478-3228.

BEAUTIFUL GENTLE DONKEYS for sale to good homes. Rocky Point Donkey Ranch. 478-8710 evenings.

SIAMESE KITTENS, SEALPOINT, bluepoint, chocolate, frostpoint, of registered parents, $25. 384-3082. 384-3082.

MINIATURE SCHNAUZERS
Show and pet quality available Thomas Kennels Reg'd, General Delivery, McLure, B.C. 672-5857.

PUREBRED SHETLAND SHEEP dog pups, excellent background, 2 female, 11 weeks old. Phone 754-7560.

WHIPPETS, 9 MONTHS, REGIStered, inoculated. Champion. Obedience Dam. 592-1729.

STANDARD POODLE PUPPIES, championship line, registered, Blacks and browns. 592-2949.

RED DOBERMANS FOR SALE, no papers but are from the best blood line. $75. 652-3868.

ADORABLE, SMALL BREED puppies, spaniel and Spitz cross. $20. 477-4171.

RUNSCHKIN THE RUNT AND cohorts are ready to go! Five free kittens. 383-5545.

SAMOYED AND PART LAB. puppies 8 weeks old. $10. 382-0561 after 5 p.m.

OLD ENGLISH SHEEPDOG PUPpies. W. Geoffwelling, P.O. Box 388, Lacombe, Alberta.

BLACK LAB CROSS PUPS, 3 months old, $10, kittens and horses too. 478-6507, 478-3588.

PUREBRED MINIATURE POOdle puppy, 8 weeks old, male, light apricot. 478-1636 or 478-7255.

ONLY 2 LEFT! LOVELY PART-Siamese kittens, litter trained, $1 to pay for ad. 479-8042.

FREINDLY 7 MONTH OLD male Chihuahua Pekinese pup, had shots and licensed. $10. 385-0393.

FOR SALE CHIHUAHUA PUPS.
478-2714

ENGLISH POINTER PUPS, 3 months old, had shots. 479-7269.

### 127 CHICKS, POULTRY, HATCHING EGGS SUPPLIES

TWO CHICKEN HOUSES 10X14, 10x16, 25 laying hens, also 24 young chicks, 4 geese, 6 rabbits with young, and pens, $300. 479-8156.

4½ MONTH OLD PULLETS, White Rock, Bardrock, and Harco, also Bardrock Cockerels, 479-5641.

PULLETS 9 AND 3½ MONTHS, $3 and $4. 478-1481.

CHICKENS VARIOUS AGES AND breeds, 478-7617.

42 3-MONTH-OLD NEW HAMPshire pullets, $3 each, 478-6043.

### 128 LIVESTOCK SUPPLIES AND EVENTS

HEREFORD COW WITH HEREford charlais bull calf. One Hereford brown Swiss cross heifer in calf. One polled Hereford heifer. One six ton rubber tired farm wagon. 743-2901.

2 HEREFORD SHORTHORN steers, $375 each, Black Angus Steer $365. Hereford shorthorn heifer $350, all 14 months, Black Angus cow $400, 656-4256 after 10 a.m.

WANTED: REGISTERED THORoughbred, excellent conformation, good disposition around 16.2 hands high, age 3-7, wanted for flat work and jumping, reasonably priced. 652-3053.

ADORABLE MINIATURE REGistered Shetland ponies, excellent for children. We have to move soon. Best offers to anyone with nice home. 658-1019, call anytime.

2 WELL-TRAINED WESTERN trail horses. 1 Bay gelding, 15.3 h.h., 1 pinto gelding, 14.2 h.h. Experienced riders only. 652-2039.

REGISTERED ½ ARAB BAY gelding, 16 hands. Well schooled English. Excellent disposition, 6 years, $475. After 5 p.m. 748-2043.

COMPLETE JUMPING SADDLE, good condition, $150 or nearest offer. Phone 382-4849 or 479-6408 after 5.

MOVING, MUST SELL. 6-YEARold registered quarterhorse gelding. 9-year-old Sorrel gelding, English. 478-1879.

3-YEAR-OLD, HALF SADDlebred gelding. 14.2 hands. Broken to ride but needs work. Loves children. 478-3095.

WESTERN SADDLE, VERY good condition, with suede seat and some leather work. $165. 652-2781.

FOR SALE FAMILY MILK COW, $400, or nearest offer, Southdown ram, $25; laying hens, $2; pullets, $3.50; 479-6633.

GOING TO COLLEGE, MUST sell registered Arabian. Write Peterson, Box 279, Parksville.

FOR SALE: HAY SUITABLE FOR mulch or chicken scratch. .75 bale. 479-1437.

FOR SALE PUREBRED HEREford bull, 20 months. proven. Duncan 748-8648.

REGISTERED THOROUGHBRED mare, 6 years old, experienced rider. 652-3409.

SINGLE FOOTING, PART STANdard bred, pinto gelding. 12 years old. $325. 479-3120.

HOME-MADE 2-HORSE TRAILer, single axle, completely wired, easy to pull. 386-6600.

3-YEAR-OLD HALF THOROUGHbred gelding, quiet and very gentle, good for kids. 478-8501.

FOR SALE: 3-YEAR-OLD REGIStered quarter horse, gelding. Gray. $550. 743-5149.

WANTED 2 PEOPLE FOR STAble work, weekends. Must be over 16. Call Bo, 652-3293, 652-3643.

KANATA PONY, 3½ YEARS OLD, 13.2 hands, gentle, willing, no bad habits, $225, 477-1234.

HANDSOME REGISTERED chestnut gelding, 16 h.h., good disposition. 55 Chancellor.

3-YEAR-OLD APALOOSA THORoughbred filly. No vices, very gentle, $425. 478-5277.

MINK CAGES FOR SALE, SUITable for chickens, rabbits, etc., $1 each. 479-3413.

FOR SALE, 10-YEAR-OLD REGIStered quarter horse gelding, 479-2401.

NEVER USED, LADY'S BLACK leather English riding boots, size 7, $45. 382-9924.

FEED POTATOES FOR SALE, $25 per ton, 652-1582, 6858 Pat Bay Hwy.

TWO GELDINGS $350 EACH. Happy Trails Ranch. 478-5730.

ALL DAY TRAIL RIDE, SUNday. Happy Trails Ranch. 478-5730.

FOR SALE: BALED HAY IN field, $60 per ton. 479-5292.

FENCE POSTS AND ROUND rails for sale. 478-3987.

WANTED: CHILD'S PONY SADdle and hat. 479-7769 or 479-2606.

TWO-YEAR-OLD PART APPAloosa Gelding. Phone 477-2953.

TWO TOG DOES, 1 MILKING. 479-2697.

BRED REGISTERED SHORThorn heifer, 642-5737.

BALED HAY $1.25 PER BALE. Phone 748-9973 Duncan.

PUREBRED HEREFORD STEER calf, $250. 479-7272.

HAY SECOND CUT, $2 PER bale or $75 per ton. Phone 479-1066.

2 AND 5-YEAR-OLD HALF ARAB geldings. 652-1664.

HOLSTEIN HEIFER JUST FREshened. 479-5641.

BALED HAY FROM BARN, $50 and $70 per ton. 652-3054.

### 128 LIVESTOCK SUPPLIES AND EVENTS

1973 TORONADO
Granddaughter by Matoro No. 062674 and super dispositioned brood mare Nefrere No. 036447.' Very striking and eye-catching chestnut filly with blonde mane, blaze and snip, right stocking, left hind partial fetlock. Ribbon winner, a real delight. For appointment to view phone Duncan 746-5634 after 7 p.m. evenings and weekends. NO TRIFLERS PLEASE.

1973 SILVER DRIFT
Granddaughter by champion Sir Drift No. 058320 and terrific brood mare — Lazy Acres Nafsette No. 022826. Personality plus, beautiful action and ribbon winner. Liver chestnut with star and left hind pastern. Reasonably priced. Must be seen to be appreciated. For appointment to view phone Duncan 746-5634 after 7 p.m. and weekends. NO TRIFLERS PLEASE.

REGISTERED TENNESSEE WALker gelding. Beutiful liver-chestnut with flaxen mane and tail. 3 years old. Gentle, good natured, intelligent, broken for pleasure riding. Horse of distinction. Only $700. 386-2434 days, 652-2326 evenings.

COME WHERE THE FUN IS AT Sooke Saddle Club open show, Otter Point Rd. Aug. 25, starting 10 a.m. Trophy for each class. Entry forms may be picked up at Shanks, Corral Shop, or phone 642-5152.

QUIET TEAM DRAFT HORSES with harness, suitable for logging, $1500. Also one registered quarter horse mare with stud colt 4½ months, sire Sir Quinsy Bob $2500. Duncan 746-5911.

GREY 6-YEAR-OLD 7/8 ARAB gelding. Shown English and Western. Also grey 2-year-old 7/8 Arab filly by Legion of Merit parents. Both top show quality. Phone 795-7116.

HALF ARAB MARE AND TACK, $650, experienced rider. 477-3053 or 383-2730.

### 130 HEAVY EQUIPMENT AND MACHINERY

973 CAT 950 LOADER, 2100 HRS. c-w new weldco grapple and all purpose bucket — like new.

966 Powershift D-8 complete new undercarriage 3rd valve — angle blade — tube-lok canopy — winch rebuilt like new.

Phone Burnaby — 291-2093 eve.

STEEL CLAD BLDGS.
I have two steel clad bldgs. 40'x70' and 30'x40' for immediate sale, never been assembled, large doors and windows, will erect if required. Big savings for quick sale. For information write Victoria Press Box 376.

THOMAS LOADER, MODEL 1200 G, with Tandem trailer. 383-8464.
1973 24' GOOSENECK TRAILER.
1973 885 David Brown and loader.
140 John Deere Ridem tractor with mower, blade, and rotivator. 656-3689.

JOHN DEERE 4-40, BUCKET loader, with Winch, $3,700. Evenings, 652-2291.

### 135 FARM IMPLEMENTS

MASSEY-FERGUSON FARM lawn and garden tractors. Light construction machinery. Your local dealer.
M and H Tractor and Equip. Ltd.
6429 Pat Bay Hwy. 652-1752

### 148 LEASE VEHICLES

PURCH —A— LEASE
A New Toyota or Used Car
First month's deposit delivers a new or used car or truck of your choice. Pay monthly payments until you have established your down payment. All payments apply to purchase price. ONE HOUR DELIVERY O.A.C., BANK FINANCING UP TO 60 MO.
MR. OSINCHUK
Purch-a-Lease Mgr.

USED CARS
74 GRAND AM $165 Mo.
74 VENTURA $101 Mo.
69 CHEVELLE Convt. $98 Mo.
71 MONTE CARLO $110 Mo.
68 MUSTANG FB $78 Mo.
67 CUTLASS (air) $76 Mo.
68 FIREBIRD Convt. $80 Mo.
69 CUTLASS Convt. $68 Mo.
69 TOYOTA, auto. $58 Mo.

Please call personally
MR. OSINCHUK
Purch-a-Lease Mgr.
386-3516
Out-of-town — Call Collect
HOLDINGS LTD.
METROCAN
624 Finlayson D.L. 8156

### 150 CARS FOR SALE

'62 FALCON STATION WAGON, new clutch, tires, good shape, tested, with license plates, insurance. 642-3867.

'66 PLYMOUTH 2-DOOR HARDtop, 1 owner, rebuilt V8, automatic, new paint, black interior, shag, etc. Tested. 478-3085.

'61 KARMAN-GHIA, NEW BATtery, rebuilt generator, tested, needs body work, runs fine, cash ofefrs. 656-1607.

'69 CORTINA GT RADIAL TIRES, new brakes, beautiful cond. Need money for University. $1,650 or offers. 477-8098.

1970 VOLKSWAGEN BEETLE, DE luxe, 35,000 miles, new tires, radio. In excellent condition. $1950. 383-4021 or 383-1492 anytime.

'68 VOLKSWAGEN, RADIO, REverse rims, needs minor clutch work, good shape otherwise. $700. 386-9726.

1967 COUGAR, VINYL TOP, power steering, power brakes, console shift, good shape, asking $1350. 656-4235.

1972 VOLKSWAGEN 411 STATION wagon. Automatic, radio. 25,000 miles. In excellent condition. $3800. 383-4021 or 383-1492 anytime.

VW BUSH BUGGY, NO BODY but full roll cage, new shocks, tires, runs good. 382-3015 after 6 p.m.

4 CYL. STATION WAGON, '70 Mazda 4-dr. 4-speed, A-1 $1590, cash offer or trade, 656-5024, D. 5396.

1968 FORD FAIRLANE 500, 2 door, hardtop, fastback, 302 V-8, automatic, power steering, radio. 652-3518.

'62 MERCEDES, GOOD RUNNING condition, needs body work, best offer, call Saturday or Sunday morning at 385-6995.

1974 PLYMOUTH SCAMP SHOWroom condition, V-8 automatic, V-8 automatic, every available option, only 3,000 miles, $4300. 386-1683.

MUST SELL '67 PARISIENNE and '66 Comet 2 door hard top, both very good condition. Please call 384-6562 between 10-2

### 150 CARS FOR SALE

SUBURBAN MOTORS
North on Douglas

HOME OF
LINCOLN, MERCURY, METEOR, MONTEGO, COUGAR, COMET, BOBCAT, CAPRI AND FORD TRUCKS.

NEAR NEW!

74 MERCURY MARQUIS Brougham, 4-door, loaded! $7898

74 COMET G.T. V8, automatic, power steering, radio $4395

73 PINTO 3-door Runabout. Automatic, radio $3295

EXPERT BODY AND COLLISION REPAIRS

1972 SMALL CAR SPECIALS!

Stk. B40216A. CORTINA. 4-door, 4-speed $2095

Stk. B40328A. CORTINA. 2-door, auto. $2195

LT 40365B CORTINA 2-door 4-speed $1798

10 CERTIFIED MECHANICS TO SERVE YOU!

MT40795B CORTINA 2-door, auto. $2595

CT40818A CORTINA 2-door, 4-speed $2195

B40564A VOLKS. Super, 4-speed $2695

LEASE
74 BOBCAT
Villager Wagon
$100 per month on 36-month lease
Lease Dept.

SUBURBAN MOTORS
WIDE OPEN UNTIL 10 P.M. WEEKDAYS
6 P.M. SATURDAY
3377 Douglas St. 386-6131
Dealer Lic. D-5904

AMC
Performance Plus!!

73 CORVETTE STINGRAY
454 — 4-speed, radio, radials, metallic blue.

74 CAMARO Z28
One owner, low mileage. Pretty with power!

71 VALIANT SCAMP
V8, automatic, radio, power steering and brakes.

Call a "GOOD GUY"
385-8756
Gord Strongman
Warren Walker
Bob Allison
Pat Penney

REG MIDGLEY MOTORS LTD.
736 Cloverdale
385-8756
Dealer Lic. D8461

67 BEAUMONT 4-door hardtop power steering, small V-8. New paint $995. STRAIT MOTORS Quadra at Pandora 384-8191 or 382-2219 D-7821.

1973 DODGE POLARA 4 DOOR, new paint, 360 V-8, automatic, power steering and brakes, $2995, 479-7462.

'72 DATSUN PICK-UP, 23,000 miles, AM radio, 8-track, 4-speed. Pete, 386-7266 anytime.

### 150 CARS FOR SALE

DRIVE WITH A SMILE TO

ENSIGN CHRYSLER PLYMOUTH

DOWNTOWN YATES AT COOK

Your Choice of 50 compact and sub-compact Chrysler-built cars.

1974 VALIANT SEDANS
From $3393 Sale Price
With 2 year 24,000 mile Extended Warranty

Used Cars
All City Tested
All with 2-Year Written G.W. Warranty

'68 VAUXHALL Station Wagon
'68 DATSUN "1600"
'71 VAUXHALL Firenza A.T.
'71 TOYOTA Corolla Sedan
'71 FORD Cortina
'72 FORD Cortina
'72 FORD Pinto
'72 CHEVY Vega
'73 AUSTIN Marina
'73 TOYOTA Corolla
'73 FORD Cortina
'73 MAZDA RX 3
'73 CHEVY Vega
and many more

ENSIGN
Chrysler Plymouth Ltd.
Dealer Lic. D 7349
DOWNTOWN
YATES at COOK
386-2411
Open Weekdays Till 9:00

SALE SALE
'68 LINCOLN $1848
'66 COMET S-W $ 547
'66 LINCOLN $1212
'65 PONTIAC Auto $ 357
'62 CHRYSLER $ 247
'64 PLYMOUTH S-W $ 109
'64 FORD Auto. $ 79
'64 RAMBLER $ 169
'63 VOLVO $ 829
'66 FORD Auto. $ 549

Palm Motors
2936 DOUGLAS AT BURNSIDE
386-8385
Dlr. Lic. No. D-8084

1961 DODGE, SLANT 6, AUTOmatic, power steering, better than average condition, tested, would consider older pickup in trade, or swap. $350. 384-5317.

'65 BARRACUDA, 6 CYL. AUTO., Mags, good tires, new brakes and rad. Low milltage. $1,050.00. Phone 385-6656.

1969 MINI STATION WAGON, radio, new tires, immaculate inside and out. $1350 or best offer. 652-3148.

DUNE BUGGY, NEWLY REbuilt 1600 motor, twin carbs, extras, $1200 or nearest offer. 746-4386 Duncan.

'67 DATSUN 2000, VERY CLEAN. Tested March. Call 477-2260 evenings.

1974 DATSUN 710, 4-DOOR sedan. 2500 miles. Accept older trade. Duncan, 748-9273.

MERCEDES BENZ 220S, 1960, good shape. Could be a classic. Phone after 5, 658-1093.

1966 VOLVO 122S, EXCELLENT condition, inside and out, 46,000 miles. 592-6817.

'64 DODGE POLARA HARD TOP, good condition, must sell. asking $400. 479-1255.

1964 PLYMOUTH WITH FACtory air-conditioner. 318 cu. in. motor. See at 1752 Lee Ave.

1969 FORD CLUBWAGON VAN, good for camper, phone 642-5598.

964 Ford Falcon convertible, automatic 6, offers. 478-4525.

### 150 CARS FOR SALE

Speedway

VOLKSWAGEN PORCHE AUDI

TIME TO SAVE NOW ON THESE DEMONSTRATORS

1974 Audi 100, 2-door automatic, radio.
1974 Dasher station wagon, 4-door, air conditioning.
1974 Dasher 4-door sedan, radio.
1974 Fox 2-door, automatic, radio.
1974 Super Beetles (3)
1974 Regular Beetles (2)

ALSO SEE OUR SELECTION OF VERY GOOD USED CARS

EXAMPLES:
74 Alfa Romeo convertible
73 Mercedes 450S 4-door
73 Jaguar XKE V12 convertible
73 Toyota Celica
73 Triumph Spitfire
73 Mustang
72 Volvo 164E, Sunroof.
71 MGB convertible

TRUCKS AND CAMPERS
73 VW Westfalia
72 VW Westfalia
72 VW Camperized van
71 VW Westfalia
70 VW Camperized van
74 GMC 3/4-ton
73 Ford Crew Cab

See these and many more on our Big Lot on Yates St.

Speedway Motors Ltd.
971 Yates at Vancouver
Dealer Licence D-6055
385-2415

The Garden City Collection of 'Great Ones'
Performance Sports Cars

'74 VETTE Panel top
'74 CAMARO 4-speed
'74 CAMARO 350
'74 VETTE panel top
'73 CAPRI 4-speed
'73 COMET GT V-8
'73 GTO 400
'71 MGB Roadster
'71 LE MANS 350
'70 DUSTER 340, Hi-Po
'70 GTO 4-speed
'70 SUPER BEE 383, 4-speed
'70 RANCHERO 351
'70 CAMARO Rally Sport 350
'70 'CUDA
'70 SUNBEAM GT.
'69 MG MIDGET
'69 CHARGER 383 Magnum
'69 VETTE Roadster 4-speed
'69 ROADRUNNER 383
'68 ROADRUNNER 383 4-speed
'68 RANCHERO
'68 COUGAR XR-7
'68 CHEVELLE 4-speed
'68 FIAT 850 Spyder
'67 CUBA convertible
'67 RAMBLER SST
'67 MGB—GT.
'66 VETTE 327 Sharp
'66 VETTE 427
'66 CORONET 4-speed
'65 MGB Roadster
'65 MUSTANG 4-speed
'65 VETTE roadster

Executive Driven LUXURY CARS
'74 ELDORADO hardtop, loaded
'74 GRAND AM, everything
'74 CUTLASS Supreme a beauty
'74 EL CAMINO

Leisure Vehicles
'73 BLAZER, 4-wheel drive, loaded.
'72 MAZDA customized pickup
'72 DODGE 'Playmobile'
'72 FORD F-250
'69 SUBURBAN 4-wheel drive, loaded
'68 GMC
'68 CHEV handy van

All trades accepted
GARDEN CITY
Auto Sales Ltd.
2978 Douglas
South of Mayfair Shopping centre
Dealer Licence No. D-5605

64 MALIBU CONVERTIBLE, REBUILT motor, 6-cyl. automatic, 6,000 mile guarantee, new paint, new top, $995. STRAIT MOTORS. Quadra at Pandora. 384-8191 or 382-2219 D-7821.

65 VAUXHALL VIVA, GOOD CONdition, tape deck, 479-2964.

973 FIAT 124 SPIDER. $4,200.00. Phone 748-9262, Duncan.

1969 MUSTANG MACH I, 428 Cobra-Jet, 4 speed, $2,995. 592-6982.

1968 VIVA, GOOD CONDITION. Must sell, 385-1201 or 382-3695.

150 CARS FOR SALE

S&H TOYOTA

# 100 GALLONS of gas with purchase of New Toyota!

# TOP DOLLAR On Your TRADE!!

# '70 CHALLENGER R.T. Conv't IMMACULATE

74 TOYOTA HILUX and canopy. Only 3,000 miles. $3295

73 DODGE SWINGER 2-door hardtop, 6 cylinders, automatic, radio. Red with white vinyl top $3695

73 VALIANT 2-door hardtop, completely loaded $3995

73 TOYOTA CORONA station wagon. Radio and tape deck, side mouldings and roof rack. $3395

73 PINTO automatic, radio, low mileage. Yellow. Vinyl roof. $2995

73 TOYOTA COROLLA 1600, radio. $2895

72 TOYOTA HILUX. 25,000 miles $2595

72 AUSTIN MINI. Radial tires $1695

72 TOYOTA CORONA 4-door, automatic, low mileage, radio. Finished in red. $2895

71 TOYOTA MK II 2-door hardtop. Real nice car $2595

71 VW BUG, automatic, orange and very clean! $2195

71 TOYOTA COROLLA 1600, 4 door sedan, radio. $2195

70 TOYOTA MK II Wagon, automatic, radio. $2195

70 VAUXHALL Victor 4-door sedan, low mileage, turquoise finish $1595

69 SUNBEAM station wagon, automatic $1695

69 TOYOTA CORONA. Rebuilt engine and trans. $1595

69 SUNBEAM Alpine, radial tires. $1495

69 VW Fastback. 48,000 miles. Real clean! $1695

69 VIVA 4-door sedan. $895

65 MERC. ½-ton and camper. Motor completely overhauled $2495

59 CHEV station wagon $195

No Down Payment
BANK FINANCING AVAILABLE

SAUNDERS & HITCHMAN
Sales & Service Ltd.
2040 CADBORO BAY ROAD AT FORT AND FOUL BAY
DEALER LICENCE D5021
592-2471

TERRIFIC BUY, MUST SELL MY beautiful 1970 Pontiac Laurentian 4-door. I have just put $100 out on filters, oil and tuneup including carb job also has new tires. Power steering and brakes, 350 automatic, blue. Immaculate. $1,775 or offers. 598-1839.

1969 FIREBIRD 350 4-SPEED, 4-barrel, cam, headers, racing pistons, 4-11 Posi, and High-jackers. 3000 miles on new motor and trans, new rubber and mags, immaculate condition, asking $3500. Phone 478-2737 after 6 p.m.

1971 CHRYSLER 300, 2-DOOR hardtop, 440 V8 automatic, power steering front disc brakes, power bucket seats, windows and trunk, air conditioning, vinyl roof, radio tape deck etc. excellent condition, 598-2166.

SPECIAL, CLEAN 1965 Chrysler, two-door hardtop, only $595. Also 1961 Pontiac Parisienne convertible, $350. 1962 Mercedes Benz special $995. 1956 Humber, $100. Haldin Motors, 1500 Blanshard St. 384-6713, D-5180.

69 ROADRUNNER 383 MAGNUM, Hurst 4-speed, custom paint, white lettered tires, a very clean one of a kind car $2795. STRAIT MOTORS. Quadra at Pandora. 384-8191 or 382-2219. D-7821.

1968 ROVER 2000 TC. VERY good condition. Reclining seats, leather upholstery, raidio, and new radial tires, $1850. 383-5621 or 592-1005 after 6.

MOVE UP TO LUXURY AND comfort. 69 Chevy Caprice, full power equipped, air conditioned, AM-FM stereo radio, etc. Well maintained from new $2200. 384-4237 after 6 p.m.

1963 VALIANT, 6 CYLINDER, 2-door, automatic. Excellent condition. Two extra snow tires. Recently tuned. Tested to Jan. 1975. $500. Call 382-8094, ask for Jeff.

MUST SELL. 67 PLYMOUTH Fury convertible. 318, auto, power steering and brakes, new rubber, $750 or nearest offer. 479-8567.

'73 DART SWINGER, 2-DOOR Hardtop, slant 6 AT, radio, white walls, 4600 miles. 592-9123 or 477-9357.

1962 RAMBLER, CROSS COUNTRY station wagon, radio, needs transmission work, body good, runs. $50. 652-3654.

1969 PLYMOUTH, LADY'S CAR, 52,000 miles. $1,200. Four-door. 479-7664.

ROVER 2000 1969, EXCELLENT condition, 30,000 miles, reasonably priced. 598-2020.

62 VALIANT, TESTED UNTIL June '75. $350 or best offer. 384-3451.

WANTED TO BUY, SMALL CAR, good condition. 386-8651 after 5.

1951 CHEV. $200 FIRM... GOOD condition. 652-3819.

150 CARS FOR SALE

# METRO ALFA ROMEO

# SUPER LOT IN SIDNEY

## TRUCKS

74 JIMMY 4x4, power steering, brakes, auto.

74 GMC ¾-ton. Full power.

73 GMC ½-ton, V-8, auto., full power, heavy duty

72 DODGE ¾-ton van. 8, auto.

72 FORD 1-ton Super Van. Auto., P.S., P.B.

71 FARGO van. ¾-ton auto.

69 FORD Crew Cab. 4x4, 4 spd.

67 DODGE 1 ton, automatic, and camper.

62 FORD Econoline

58 CHEV. 1 ton flat deck

## IMPORT TRUCKS

73 DATSUN

73 TOYOTA

72 MAZDA and Canopy

72 MAZDA

71 DATSUN

68 DATSUN

63 DATSUN

## CAMPERS MOTORHOMES

74 8' OKANAGAN Campers — BRAND NEW.

73—22' Citation Hi-Liner motorhome, only 600 miles.

67 V.W. WESTFALIA camper

## CARS

73 CELICA, 4-speed

73 CORONA 2-door hardtop, auto.

72 ALFA ROMEO Berlina

'72 DATSUN 510 2 door, auto

71 VEGA Hatchback, auto.

71 VW 7-Passenger bus

68 ACADIAN, '6', auto.

64 VW BEETLE

64 RAMBLER 6, std.

NO REASONABLE OFFER REFUSED

IMMEDIATE DELIVERY ON ALL 1974 ALFA ROMEOS
2000—GTV
2000—SPYDER
2000—BERLINA

656-4311
656-2821

METROCAN HOLDINGS LTD.
D—8156

67 MUSTANG V-8 AUTOMATIC, new brakes, new exhaust and recent motor work, dark green with light green interior $1595. STRAIT MOTORS. Quadra at Pandora 384-8191 or 382-2219. D-7821.

1967 CORTINA 1500 DELUXE, 4 door, 4 speed. Completely rebuilt engine, also new clutch and brake job. Good condition. Tape deck and radio. $1095 or best offer. 388-5737.

1969 JEEP WAGONEER V-8 AUTO., power steering and power brakes, $2,695; race car trailer kits in stock. D-5578
VICTORIA JEEP
HILLSIDE at ROCK BAY

71 CAMARO 396SS, AM-FM radio, new tires, mag wheels, automatic, power steering and brakes, low mileage, excellent condition, 477-8791 after 1:00 p.m.

'68 OLDSMOBILE VISTA CRUISER, locally owned car in perfect condition. $2,695. Consider trade. Cadboro Bay Service. 477-2102.

CONVERTIBLE, 1962 BEAUMONT Acadian, automatic, 6-cylinder, $600, or closest offer. 479-3436.

1968 PLYMOUTH ROADRUNNER with mag wheels, excellent condition. Asking $2500. 478-5767.

'61 VOLKSWAGEN BEETLE, $150. Runs, not tested or licensed. 478-4312.

1962 OLDSMOBILE, V8, AUTOMATIC, PS, PB, radio, good tires, tested, plus snow tires, $400 or closest offer. 479-3436.

'67 PARISIENNE, TOP CONDITION, 54,000 miles. Must sell. Phone 383-4742 evenings.

'64 PLYMOUTH SLANT 6, AUTOMATIC. $100; '62 Comet, $75. 479-1142.

1965 CALIENTE WITH '68 ENGINE. 388-5882 anytime. Ask for Scott.

1973 VW, $2695, EXCELLENT. 13,000 miles. 1325 Minto, 384-1067 evenings.

AUSTIN 1300, 1971, AUTOMATIC, low mileage, good condition. 383'5054 after 5 p.m.

1968 DATSUN PICKUP, 47,000 miles, asking $1300. Contact Bob, 478-5784, 478-1741.

1961 ALPINE, 3 TRANSMISSIONS, 2 motors, wire wheels, and tape deck. $650, or offers. 479-4447.

1940 NASH
Many extras. 652-1469

63 IMPALA, MECHANIC'S SPECIAL, good body. $200. 652-3645.

1961 RILEY 1.5.
642-3686.

1960 AUSTIN A40 FARINA. $300. 386-9761.

1961 KARMAN GHIA, PRICE $200, yellow. 479-5958.

150 CARS FOR SALE

# International SALE

## FROM ITALY

73 FIAT 128 SL sports coupe, FRENCH blue, light tan interior, AM-FM stereo. Fiat's economy sports car. One owner, with low miles.

72 FIAT 128 4-door. Fiat red with black interior. One meticulous owner. Must be driven!

72 FIAT 128 2-door. Positano yellow with black interior, 8-track tape. Excellent value.

71 ALFA ROMEO 1300 GTV. A superb example of Alfa's performance with economy. Recent engine work. Semperit radials, royal blue with black interior.

## FROM SWEDEN

69 VOLVO 142 GT. Rare model. Overdrive, tachometer, Michelin radials. Light blue with dark blue interior.

66 VOLVO 122S 2-door. Maintained by Brian Holley. In excellent condition. Dark grey with light blue interior.

65 VOLVO 122S. Station wagon. First class condition, radio. Beige with tan interior. Must be driven.

## FROM JAPAN
Have we got a DATSUN for you!

73 610, automatic transmission, wagon. White with blue. As new!

72 510 2-door, automatic transmission, radio, radial tires, one owner.

70 510 4-door. Red with black interior. Radio, new tires. Immaculate.

## TOYOTAS
More for your Money Toyotas!

73 CELICA, automatic transmission, mag wheels, spoiler, AM-FM plus 8-track. Loaded!

3 CELICA ST, 4-speed, one owner. Beige, immaculate!

0 COROLLA. Yellow, radio, radials.

## FROM GERMANY

2 VW Window van, camper conversion.

71 VW Beetle

65 VW Beetle, an economy buy.

Special Low Rate Service Department
BANK FINANCING!

SERVICE DEPARTMENT
NOW OPEN
6 Days a Week!
8 A.M. - 9:30 P.M.

Brian Holley MOTORS LTD.
FIAT VOLVO
3319 Douglas
384-1161
Dealer Lic. D6318

972 CHRYSLER NEW YORKER Brougham. Every available option. Mint condition. Must sell. $4350 firm. Bank financing available. 478-9793.

967 FORD, 4-DOOR WAGON, ALL power; also 1966 Oldsmobile 98, luxury 2-door hardtop, both in very good condition, very reasonable. 642-3079.

1968 ROVER 2000 TC. GOOD CONDITION. New radials, radio, black leather interior. Reasonably priced, 382-4362 after 6 weekdays, all day weekends.

1969 THUNDERBIRD, 4-DOOR, black vinyl roof and interior. Dark green, new brakes, 48,000 miles, excellent condition. Serious enquiries only. 383-4963.

'67 ROVER 2000, TC, TESTED new radials, excellent condition, inside and out, $1700, will take smaller car as part payment, 592-0284.

'69 CORTINA, 2-DOOR DELUXE, in new condition, 36 miles per gallon, low mileage, $1400, 383-9853 or 385-8985.

1966 CHEVELLE WAGON, V-8, automatic, new tires, very good running condition, $695. Phone 386-3963.

'68 AUSTIN HEALY SPRITE, EXCELLENT condition. $1,500 or trade for Pickup or Van. Call Tim, 478-3188 or 386-1630.

'63 PONTIAC STATION WAGON, power steering, power brakes. Rebuilt 327, new tires, shocks, brakes, $650. 478-4278.

1970 GTO, VERY CLEAN, RAM air. Phone 383-5051 between 8 p.m.-10 p.m., or 478-4622 between 12 noon-7 p.m.

1969 VW BEETLE, LOW MILEAGE, excellent condition, $1600, or nearest offer. 382-7296 8-5 p.m. or 652-3560 evenings and weekend.

'69 PLYMOUTH SPORT SATELLITE, 318 automatic, bucket seats, high mileage, good condition. $1450. 385-5854.

'51 ANGLIA — 427 CHEV — Turbo hydromatic. Many extras, 99 per cent complete. $1,000 cash plus trade. 384-0111.

1966 MERCEDES BENZ 230, needs valve grind, otherwise good condition, offers, 592-2882 leave message.

1971 COMET GT 302 V-8 AUTOMATIC console shift, bucket seats. Power plus economy. 479-4840.

1972 CAPRI SPORTS COUPE, op condition, asking $2,695. Phone 385-0031.

969 CHARGER 383, 4-SPEED, asking $1600. Can be seen at 1517 Myrtle.

1972 VW VAN, SNOW AND SUMMER radials, new muffler, 386-7886 after 5.

'66 CHEVY SUPER SPORT, IMMACULATE condition, offers. 478-5850.

1974 TRIUMPH SPITFIRE 1500. 7000 miles. Balance new warranty. Trades accepted. 477-9166. D-7559.

1971 TRIUMPH SPITFIRE, ONE owner, low mileage. Trades accepted. 477-9166. D-7559.

1970 SUNBEAM, 4-DOOR STANDARD, 4-speed, only 18,000 miles. $1560. Phone 384-1203.

1963 CHEVY II 4 DOOR 6 STANDARD, very nice shape, offers to $600. 388-1459, 388-7295.

72 FORD LTD., 2-DOOR, 16,000 miles, air, stereo-tape, original owner. Private, $5,200. 757-8745.

1967 VW VAN, 9 PASSENGER. 56,000 miles. Immaculate. Asking $2300, cash only, offers. 479-6249.

1974 AUSTIN MINI 1000. 5000 miles, AM-FM radio. Phone after 6 p.m. 383-1003.

73 COUGAR XR7, 14,000 MILES. Power steering, power brakes. 385-3811.

$375. 1962 CHEV IMPALA CONVERTIBLE, tested, good condition. 386-0193.

64 CORVAIR MONZA, GOOD shape, new tires, $600. 479-1466.

150 CARS FOR SALE

# METRO TOYOTA

72 MGB
71 TR6
67 Mustang F.B.
70 Parisienne
72 Vista Cruiser
71 Pontiac Tempest
73 Toyota Cruiser FJ55
73 Hilux
67 VW Westfalia
72 Chevelle 4-Dr. Sedan
70 Duster 340
74 Corvette
67 Cutlass (air)
73 Corona A.T. (air)
72 LTD Brougham (air)
74 El Camino
74 Alfa Romeo Spyder conv.
69 Mustang
65 Mustang convert.
69 Firebird 4-Speed
66 VW Beetle
74 Pontiac Gran AM
73 Meteor Silver Anniversary, 2-dr., Htp.
68 Dart Htp.
70 Townsend wgn.
70 Mustang convert.
70 Skylark wgn.
68 Mustang
74 Pontiac Hatchback
73 Celica
71 Monte Carlo (air)
69 Olds convert.
68 Dart 2-dr.
67 Mustang G.T.
74 Cutlass Supreme
71 Cutlass convert.
68 Firebird convert.
71 Pontiac Catalina 4-dr., Htp.
71 Corolla
74 Pontiac Grand Prix, loaded
74 Nova 4-dr., sdn.
67 Camaro 4-spd.
67 Cougar Htp.
67 Camaro 327 A.T.

Staff Driven Cars at Large Savings

ALL CHECKED BY ESSO IMPERIAL CAR CLINIC

REMEMBER AT METRO ALL REASONABLE OFFERS WILL BE ACCEPTED.
100% FINANCING AVAILABLE.
OPEN 9 AM-10 PM
Metro Toyota Ltd.
624 Finlayson
Dealer Licence D6455
386-3516
386-3517

METRO TOYOTA

Wille Motors

GEHEMINI must see $2195
73 COURIER truck, camper $3895
72 DATSUN 510, 1-owner $2195
71 FIAT 124-S 4-speed $1995
70 CAMARO Z-28 $3295
69 FURY wagon full power $2195
69 COBRA 428, 4-speed $2494
67 MERCURY 2-dr. hardtop $1395
67 MUSTANG 390 stick $1595
66 VALIANT Signet 2-dr. Ht. $1595
63 RIVIERA loaded $2195

3240 Douglas 382-2313
Dealer Lic. No. D-7366

1967 DATSUN STATION WAGON, 56,000 miles. Excellent mechanical condition, new tires, 385-8746 days, 642-3152 after 6 p.m.

72 VW DELUXE, 42,000 MILES, excellent shape, $1,950 or closest offer. 382-6145 days, or 385-6059 nights.

1973 MAZDA 808 SEDAN; 1300 miles, radio, winterized, $2500. Lt. Glover, office 388-1755, home 382-3441.

1972 FORD 500 SEDAN, AUTOMATIC, power steering and brakes, radio, light blue. Very clean, good mechanical shape. $2195. 382-4989.

1968 FORD GALAXIE 500, 2-DOOR hardtop, 302 V-8, automatic, radio, power steering, 46,000 miles, $1,150. 388-7071 after 6:00.

1967 DART 340 AUTOMATIC, headers, air shocks, traction bars. $1700 386-7508 or 478-1660 after 6 p.m. Ask for Hans.

1968 COROLLA STATION WAGON, good condition, $1295. 1973 Datsun 1200, automatic, 7800 miles, as new, $2795. 382-5965.

1967 PONTIAC PARISIENNE Convertible, 327 V8, bronze with black top, $950 or nearest offer. 478-7730.

150 CARS FOR SALE

McCALLUM DATSUN VOLVO McCALLUM
1101 Yates at Cook
382-6122

'71 VW WESTFALIA camper. Low mileage!

'73 CELICA 4-speed

'72 DATSUN 510 4-speed

'72 TRIUMPH Spitfire

'73 DATSUN pickup, automatic, radio

'70 V.W. Beetle

'71 VOLVO 142 2-dr.

68 DODGE DART. 2-door hardtop. V-8, A.T., P.S., P.B.

1971 VW 411, 4-spd., radio and fuel injection.

ONE ONLY!!
Used Capilano Camper
Fits all import trucks!
$995

Dealer Lic. D6822

McCALLUM MOTORS LTD.
1836 Island Highway
Colwood Corners
478-1741

'67 CHEV. IMPALA 2-door hardtop. Fully equipped.

'73 DATSUN 610 4-door sedan, automatic, radio.

1972 PINTO 3-door runabout, 3-speed.

'67 PONTIAC station wagon. Fully equipped.

'72 DATSUN pickup. Only one left.

66 DODGE POLARA 4-door sedan. V-8, automatic, power steering, radio.

Transportation Specials

'66 PONTIAC STRATO CHIEF, 6, automatic.

'66 CHEV. IMPALA 4-door hardtop, fully equipped.

'68 FORD GALAXIE "500" 2-door hardtop. V8, automatic, radio.

Largest Selection of New and Used DATSUN PICKUPS on the Island!

BANK RATE FINANCING

NO DOWN PAYMENT

McCallum Motors Ltd.
Dealer Lic. D6820

# SUMMER SALE

72 FIRENZA 2-dr. Htdp., 4 speed was $1695 now $1495
'71 PINTO 3-dr. 4 speed was $1945 now $1750
'71 CRICKET 4-dr. 4 speed was $1995 sow $1750
'69 ENVVOY 2 dr. standard was $995 now $755
'68 COUGAR 2 dr., Htp. 302 V-8, A.T. was $2495 now $2295
'68 PONTIAC 4 dr. 8, P.S., P.B. was $995 now $850
'67 DART 4 dr. Htd. 6 automatic was $1695 now $1395
'64 VALIANT 6, A.T. was $695 now $595
63 MERC. MONTCALM 2 dr., Htp., V-8, auto was $795 now $695

TRUCKS
72 GMC ½-ton. 6-cyl., 3-spd. (21,000 miles) was $3195 now $2995
'65 FORD ½-ton. 6-cyl., 3-spd. was $1395 now $1295

G.C.M. MOTORS LTD.
D7197
780 Goldstream Avenue
478-3242

'73 CHRYSLER NEW YORKER, fully powered, perfect condition, must sell, and best offer. '68 Dodge Monaco, convertible, power windows, brakes and steering 383 four barrel, bucket seats, console, best offer, must sell. '72 Toyota Corolla 1600, four door sedan, low mileage, four speed standard, needs body work, but perfect mechanical condition, best offer. Please call Henry at 386-6912 or 384-8857.

68 OLDS CUTLASS SUPREME, good condition, 56,000 miles, $1975. Phone 656-2818.

GOOD TRANSPORTATION — Zephyr, good running order, safety sticker, $250. 477-3675.

'64 VW, MOTOR AND FRAME IN excellent condition, offers. 388-5930, 592-9677.

'64 VOLKS BEETLE, $500. EXCELLENT running condition. Call 388-7059.

'71 VAUXHALL, GOOD CONDITION, $1500. 479-9092. 27,000 miles, tested.

'64 CORVAIR MONZA 4-SPEED. Best offer over $200. 479-1142.

1972 FIAT, 128 VERY GOOD CONDITION, 383-5589.

'61 COMET, AUTOMATIC, ALSO '62 Comet, $175 each. 383-0206.

'61 VAUXHALL, RUNNING CONDITION, offers. 385-6618.

150 CARS FOR SALE

# HORWOOD MAZDA SALE!!!

73 TOYOTA CORONA MK II. 6 cylinder automatic. Station wagon. Power-steering.
SPECIAL $3695

73 MAZDA RX2 auto.
WAS $4295 NOW $3895

73 MAZDA 808 Cpe. G.T.
WAS $2895 NOW $2695

73 TOYOTA Spts. Cpe.
WAS $2995 NOW $2695

72 TOYOTA MK II auto.
WAS $3195 NOW $2695

72 TOYOTA 1600 Sdn.
WAS $2495 NOW $2295

72 VW, sunroof
WAS $2695 NOW $2395

72 MAZDA 808 Wgn.
WAS $2695 NOW $2495

72 MAZDA Pickup
WAS $2695 NOW $2395

72 MAZDA RX2 Sdn.
WAS $3195 NOW $2695

72 DATSUN 510 Sdn.
WAS $2895 NOW $2595

71 VW BEETLE
WAS $2295 NOW $2095

70 MAZDA R100 Rotary, New engine.
SPECIAL $2195

70 TOYOTA MK II auto.
WAS $2095 NOW $1895

70 MAZDA 1800
WAS $1995 NOW $1795

68 DATSUN 510
WAS $1295 NOW $995

67 CORTINA
WAS $995 NOW $695

67 METEOR Wgn.
WAS $1495 NOW $1195

67 MUSTANG Fastback. 4-speed, mags.
SPECIAL $1895

64 FALCON Wgn.
WAS $1295 NOW $1095

60 CHEV., auto.
WAS $395 NOW $295

68 CORTINA Mechanic's Special $495

61 PONTIAC SPECIAL $245

PLUS MANY MORE TO CHOOSE FROM

NO REASONABLE OFFER REFUSED.

# HORWOOD MAZDA

385-1451
Johnson and Blanshard
DEALERS LIC. D-7222

NEW AUSTIN MARINA
1800 cc
2 and 4 DOOR AUTOMATICS
GOOD COLOR SELECTION
$3045

PLIMLEY
BRITISH CAR CENTRE
1010 Yates 382-9121
Dealer Licence D-5852

LUXURY PLUS PRESTIGE!
1971 Cadillac Eldorado, power equipped including air conditioning. For personal service. Phone Charlie Peterson at Empress Pontiac Buick Ltd., 382-7121 or residence, 592-0458. DL 7326.

3 ROLLS-ROYCES — 1930 VINtage. Including roadster, 2 door coupe, and rebuilt chassis with body. Prices from $8500. Genuine enquiries only. 386-6444 days. 477-3401 evenings.

65 CUTLASS CONVERTIBLE, new power roof, power steering, power brakes, perfect condition, $1500. firm. 652-1415.

1968 DODGE POLARA, EXcellent condition, power steering, power brakes, radio, 4 new tires. $1350. 656-1053.

'64 RAMBLER CLASSIC 77, sound transportation, $300.00. 382-9681 before 5:00, 386-8317 after 5:00.

64 BUICK SPECIAL, GOOD ECOnomical transportation, $300. 384-8790.

74 CELICA ST, 4 SPEED, BUCKet seats. Must be seen this weekend. 592-4936.

67 CORTINA AUTOMATIC, TESTed, requires engine work. Best offer takes. 598-1992.

973 VEGA ESTATE WAGON, AUomatic, radio, custom roof rack, 14,000 miles. 477-1431.

150 CARS FOR SALE

Cornell CHEV/OLDS Cadillac CHEVROLET TRUCKS WINNEBAGO
Sales/Service 385-5777

# O-U-T THEY GO!

Must Have Room
ISLAND'S BEST SELECTION!

# IMPORTS AND COMPACTS

74 VEGA Hatchback 4-speed, radio $3195

74 DATSUN 710 coupe, radio, only 7000 miles $3195

73 PINTO Squire Wagon, top model, automatic transmission, radio $3495

73 MAZDA 808, hardtop, 4-door, radio $2795

73 DATSUN Sedan 1800, automatic transmission, radio, only 8000 miles. Cost new $4400. Now $3695

72 CORTINA wagon $2495

72 NOVA 4-dr. sedan, automatic tranmsission, radio, power steering $2895

71 PLYMOUTH Cricket $1695

71 FIRENZA, ready to go $995

70 VOLKS Fastback $1995

70 MAVERICK 6, radio, economy $1895

68 TOYOTA automatic $1295

68 VOLKS Beetle $1295

68 ENVOY, automatic transmission $795

# HARDTOPS

73 CHEV. Impala 2-dr. hardtop, fully equipped $3895

72 FORD GRAND TORINO full power $3295

71 MUSTANG Fastback, automatic transmission, radio, power steering, power brakes $2995

70 CHEVELLE 2-dr. hardtop, full power equipment, buckets $2495

69 FORD XL 2-dr. hardtop, full power equipment $2495

69 MUSTANG Fastback, full power equipment $2695

69 FORD LTD 2-dr. hardtop, fully equipped including windows $2495

## TRANSPORTATION SPECIALS!

73 TRIUMPH Daytona 500, motorcycle $1095

68 AUSTIN 800 $895

67 DODGE Monaco 2-dr. hardtop $895

67 DODGE Sedan $795

66 PONTIAC Sedan $795

66 FALCON $395

64 METEOR $295

62 RAMBLER Wagon $195

# TRUCKS

73 FORD ½-ton, fully equipped. Heavy duty $4195

72 MAZDA pickup $2195

68 GMC pickup with fully equipped camper $2895

68 CHEV. ½-ton, V-8 $1995

Cornell CHEV/OLDS Cadillac CHEVROLET TRUCKS WINNEBAGO
Sales/Service 385-5777
3050 Douglas (opp. Mayfair)
385-5777 'til 9 p.m.
Dealer Lic. D. 5388

# J. C. MOTORS

'74 ASTRE wagon AT $3795
'73 CADILLAC coupe-de-ville $8995
'73 CHARGER V-8 auto $3495
'72 CORTINA 4-speed $1995
'72 MONTEGO GT $3795
'71 DATSUN 240-Z 4-speed $3995
'71 PINTO auto $1995
'69 DATSUN Wagon $1195
'68 TORINO 4-speed $1995
'68 COUGAR V-8 auto. $2095
'67 CHRYSLER 300 Htd. $1395
'66 FORD sedan, V-8, AT. $ 695
837 YATES ST. 384-0921
Dealer Licence No. D-8191

1969 CADILLAC SEDAN DE Ville, top condition, only 58,000 miles. Full power. Must be sold immediately. Full price only $3195. Call Dane Developments Ltd. 592-2449 days, 383-5677 evenings.

DEAL FOR PERSON NEEDING good reliable transportation. '63 Ford in good condition. $675. Call 477-5974 evenings.

65 SUNBEAM IMP. LOW MILEage, in good condition, 6 tires. 382-5559. Call between 5 p.m.-8 p.m.

ONE 1974 ARCTIC CAT SNOWnobile, offers. Sealed bids to Mr. Peter Stanley, 702 Yates Street.

1966 RAMBLER ROUGE, EXcellent condition, 6-cylinder, standard, just tested, $780. 592-4577.

150 CARS FOR SALE

HAVE WE GOT A CAR FOR YOU! NOW SAVE AT LEAST $400 ON DATSUN DEMOS at THREE POINT DATSUN

See our selection of used cars:

'73 MAZDA RX3
Sporty royal blue coupe with white stripes and bodyguard mouldings, 8-track stereo and radio $3595

'72 CHEVROLET IMPALA
Beautiful! Two-tone metallic gold V-8, automatic, power steering, power brakes, radio with rear speakers $3495

'71 TOYOTA COROLLA
A good little economy car $1995

'71 VEGA HATCHBACK
Gold with beige interior, radio and tape deck. In nice shape! $2195

'70 CHRYSLER NEW YORKER
Carefully maintained one-owner 4-dr. hartdop. Royal blue metallic with black vinyl top. Full power equipment, air conditioning, radial tires $3995

'70 AUSTIN AMERICA
Exceptionally clean one-owner unit with automatic $1995

'70 MAZDA 1500
A family sedan in very nice shape, radio $1995

'69 LINCOLN Continental
This prestige two-door hardtop is in beautiful condition! Crystal green with dark green vinyl top and de luxe green cloth interior. Full power equipped, air conditioning, 8-track stereo, radials $4595

'68 BUICK SPECIAL
An ideal family car, metallic blue $1995

Take the worry out of buying a used car by buying it at THREE POINT MOTORS LTD.
2620 Government St. at Hillside 385-6737
dealer license D-6415

# FAIRWAY WEEKEND SPECIALS

'65 FORD GALAXIE XL500, 390 V-8 Auto. console shift. Bucket seats. P.S., P.B., Radio.

'69 AUSTIN 1100 4 dr. sedan, 1 owner, local car, immaculate condition.

'65 MERCEDES 190 Diesel 4 door sedan, vinyl top, new brakes. Mercedes quality engineering with the economy of a compact.

FAIRWAY AUTO BROKERS
OPEN TILL 8 P.M. MON. to FRI.
950 YATES ST. 384-1412
(24 hr. phone serivce) D-5039

# SAVE SAVE

| | |
|---|---|
| '69 VIVA | $647 |
| '66 DODGE | $411 |
| '65 FORD ½-ton | $851 |
| '65 CHEV S-W | $612 |
| '65 RAMBLER Auto. | $329 |
| '65 METEOR AT. HT. | $444 |
| '60 PONTIAC S-W AT. | $ 99 |
| '66 COMET | $444 |

Palm Motors
180 ISLAND HWY. DUNCAN
748-2951
Dlr. Lic. No. D-8084

65 CHEVELLE CONVERTIBLE V-8 automatic, new paint, new top, chrome wheels $1295. STRAIT MOTORS. Quadra at Pandora. 384-8191 or 382-2219. D-7821.

REPOSSESSIONS FOR SALE, '66 Ford Convertible, 7 litre engine, 4-speed. '66 comet 4 door sedan, 6 cylinder, call 385-6728. 9 a.m. to 5 p.m. Monday to Friday.

967 OLDS 98. EXCELLENT shape. New transmission, all power. 2 sets of tires. $1000. 386-9990 before 1:00 p.m. or after 10:00 p.m.

1971 TOYOTA CROWN, 4-SPEED, custom stereo tape, 39,000 miles, white with red interior. Excellent condition. $2,375. 477-3686.

1965 PONTIAC 4 DOOR SEDAN, power steering, automatic, very good condition. Offers. Phone after 6:30—384-6053, 384-6482.

SACRIFICE 1971 SUPER BEEtle, extras, $1,650. 598-6152 after 5:00.

1954 CADILLAC, BEST OFFER grabs it away. 358-0218 after 5:30 p.m.

'64 RAMBLER, 68,000 MILES. 658-8650.

1969 LINCOLN CONTINENTAL Mark 3, excellent condition, $4900. 382-2211.

67 COUGAR 390, 4-SPEED, $1,400. 385-5854.

150 CARS FOR SALE

peter pollen ford

# 7-DAY MONEY-BACK GUARANTEE

SEE OUR SELECTION OF IMPORTS

'73 TOYOTA Corona, automatic transmission, radio $3095

'73 DATSUN "1200" automatic transmission, low mileage $2595

'68 ENVOY station wagon $1085

'68 TOYOTA Corolla $955

'70 VIVA $1295

'70 MAZDA "1200" $1495

'71 TOYOTA Mark II station wagon $2695

'71 CORTINA GT $1895

'74 MAZDA Rotary station wagon "LIKE NEW" with many extras $4795

'63 VW station wagon $695

'74 DATSUN "610" sports $3895

'74 TOYOTA Celica hardtop $4095

'74 BUICK Apollo sedan fully equipped $4095

'73 FORD station wagon deluxe equipped $4395

'71 TORINO station wagon $2795

'73 MUSTANG Mach I, 4-speed $4295

'68 JAVELIN hardtop $1995

PETER POLLEN FORD SALES LTD.
1060 Yates 384-1144
Dealer Lic. D-6830

HONDA
HONDA car centre
386-6707
909 YATES

Business Is BOOMING

HERE ARE SOME TRADE-INS ON NEW HONDAS

ALL VEHICLES HAVE BEEN CHECKED

1970 VALIANT Duster, V-8, automatic, power steering and brakes $2399

1965 ROVER. Good transportation $989

1973 VW Super Beetle. This car is like new $2995

1973 MAZDA PICKUP. 4-SPEED, RADIO. Beautiful vehicle $2809

1969 CHEV Caprice 2-dr., hardtop $1948

1962 G.M.C. "920" and custom built camper $2409

1970 RENAULT, 4-speed $1199

1972 TOYOTA station wagon $2695

1967 AUSTIN "1100" $999

1971 TOYOTA Corolla "1200" Automatic transmission $1999

NO REASONABLE OFFER WILL BE REFUSED ON THESE VEHICLES

Call STEVE COLE or ALEX CRONSBERRY Today

Dealer Lic. D-8217

1973 HORNET SPORTABOUT, 6 cyl. station wagon automatic, 32,000 miles, power steering, power brakes, radio. Air conditioning, radial tires, excellent condition. $3200 2611 Richmond Ave.

'63 AUSTIN HEALEY SPRITE, good condition, $750. Phone 598-5583.

'63 CORTINA, RADIO, GOOD condition, 58,000 miles, $650. 656-3181.

1973 TOYOTA COROLLA 1600, 16,000 miles, call after 6.

1963 6-CYLINDER STANDARD, 4-door station wagon. 479-2810.

150 CARS FOR SALE

D
O
U
G
L
A

VOLKSWAGEN
PORSCHE
AUDI

YOUR LARGEST VOLKSWAGEN DEALER ON THE ISLAND

JUST ARRIVED! Large Supply of Special Edition LOVE BUGS, Plus 12 SUN BUGS — Super and Custom!!

Premium Select Used Cars

74 AUDI LS 2-door, 4-speed. Radio, balance of warranty $5695
74 MUSTANG MACH I, 4-speed, 6,000 miles. $4995
73 VW 411 Station wagon. 4-speed, radio $4495
73 DATSUN 1200 Coupe $1995
73 CHEVY NOVA, 6-cylinder, automatic, power steering, radio. $3295
73 VW WESTFALIA camper, stereo tape, full equipped $6395
72 VW window van, radio $3695
72 VW 7 passenger bus $4395
72 VALIANT SIGNET sedan. 6, automatic, radio, 29,000 miles. $2995
72 VW 411 sedan, automatic transmission $3595
72 VW 411 Wagon, automatic transmission, radio $4195
71 VW WESTFALIA camper. Fully equipped. $4295
71 COUGAR XR7 full power, power windows $3395
71 MAZDA 1800 Pickup $2295
71 VW window van, radio $3495
69 VW SQUAREBACK Wagon, automatic transmission, radio $1995
69 EPIC wagon $995
69 VIVA coupe, 21,000 miles $995
69 VW FASTBACK $1795
69 VW 9-passenger bus $2395
68 VW Deluxe Beetle $1395
68 VW Deluxe Beetle, automatic. $1595
68 CORTINA automatic transmission, sedan $ 995
68 TORINO sedan. V-8, automatic, power steering, power brakes $1295
67 FORD GALAXIE 2-door hardtop, full power $895
67 VW de luxe Beetle $1395

-PLUS-

Full Selection of used VWs, all models. 1965-1973

Immediate Delivery
Bank Financing

Douglas Volkswagen Ltd.
Porsche Audi
3329 Douglas Street
388-5466
Dealer Lic. D7052

GEM

73 TOYOTA Corolla, 2-door, 4-speed, red in color. Only $1995
72 PONTIAC CATALINA 4-dr. htp, V-8 auto., power steering, power brakes, radio. A beautiful automobile with low mileage. $3495
70 IMPALA 2-dr. htp., V-8, auto., power steering and brakes, radio. A-1 condition. $1995
70 ALPINE GT. 2-dr. htp. Economy and good looks. $1595
69 VOLVO 142 2-dr., radio, 4-speed, very good condition. $2195
68 PLYMOUTH FURY II 4-dr. sedan, V-8, auto. $995
68 CHEV station wagon, V-8, auto., power steering, power brakes, radio, roof rack, new paint. $1795
62 AUSTIN HEALY Sprite. Rollbar. Bright orange. $695

Gem Motor Sales
(1973 LTD.)
382-7195
480 Esquimalt Rd.
Motor Dealer Licence No. D-5722

AIR CONDITIONED
1972 Ford Ltd., 4 door hard top, with power steering, power brakes, power seats, power windows and power door locks. Michelin radial tires. Green with vinyl interior, price $3000 firm. No trades. Ask for Don at 477-9514 or 479-1835 evenings.

GOING TO UNIVERSITY, MUST sell. 1965 Ford station wagon, 352 automatic, body and motor in immaculate condition, trailer hitch, levelizer spring, good rubber. 386-6600.

1963 CHEV. 2-DOOR SEDAN, 6-cylinder, radio, new tires, body and interior excellent. Needs some motor work. $175 or highest offer. 478-6704.

66 PONTIAC PARISIENNE wagon, power steering and brakes, rebuilt motor and trans., new clutch and shocks, good paint, tires, and more. $1050. 477-2478.

1970 AUSTIN AMERICA, WITH 36,000 miles, excellent condition, phone 642-3598.

150 CARS FOR SALE

DePAPE

Get in on a "BUY"

Sports Cars

72 TRIUMPH Spitfire Roadster
Radio, tonneau cover, sharp color. Immaculate throughout.

71 TRIUMPH TR6
Roadster. Radials, tonneau cover, radio, great car.

71 TRIUMPH GT 6 PLUS
New paint, new tires, excellent condition.

70 FIAT 850 ROADSTER
New top, new paint, cute as can be. Be quick for this one.

69 T.V.R.
289 V-8, balanced and printed with 310 HP, 4-speed close ratio trans., positraction, cibi lights, all fibreglass body. A rare find rarin' to go. Hurry for this one.

74 CHRYSLER 'NEWPORT'
2-door hardtop, factory air conditioning, power windows, power steering, power brakes, vinyl top, only 2,500 miles, a gorgeous automobile with fantastic savings.

73 MAVERICK
V-8, automatic, power steering, radio, de luxe interior, only 6,500 miles, one owner, traded to us, with extended 24,000-mile warranty that is transferable. See it soon, it's new.

73 VOLVO GRAND LUX
Fuel injected, radial tires, leather upholstery, stereo. A real beauty with only 12,000 miles. Hurry for this one.

72 DODGE DEMON
340 V-8, 4-barrel, radio, automatic, P.S., P.B., striping. Very clean, one owner.

72 METEOR MONTCALM
4-door hardtop, V-8, automatic, power steering, power brakes, vinyl top. Only 19,000 miles, exceptional.

71 LINCOLN MK VI
Factory air, power windows, dual power seats, stereo, absolutely immaculate, drive it soon.

71 VEGA G.T.
Mags, raised letter whitewalls, pin striping, spoiler, sharp.

68 CAMARO SS 396
V-8 4-speed power steering, power brakes, radio, tape deck, wide oval tires. Only 45,000 miles. Immaculate condition.

68 COUGAR
302 V-8 automatic, power steering, power brakes, new tires. Exceptionally clean and well cared for.

69 COMET SPORT COUPE
302, V-8, automatic, power steering, reduced for immediate sale.

69 DATSUN
4-door tested and ready to go

66 PLYMOUTH
MECHANICAL SPECIAL

62 MERCEDES 180
4-speed radio, radial ply tires, A-1 condition.

Ford Mini Motorhome
V-8 Demand Water Monomatic Toilet, propane stove and fridge, sleeps 5 or 6, loads of cupboard space, tested and ready for a fun trip. Save thousands.
Only $4000

DePape Motors Ltd.
384-8035

ALL CARS inside for your shopping comfort. DRIVE INSIDE PARKING & SHOWROOM
760 JOHNSON STREET
Rear of Shell Station
Dealer Licence No. D6302

SHELBOURNE AUTOMART LTD.
1640 CEDAR HILL X RD.
477-9166

Economy Plus Plus
74 TRIUMPH 1500 Spitfire, one owner, low mileage, clean and sharp. $3595
71 TRIUMPH Spitfire, low mileage, one owner, clean and sharp. $2795
71 VOLKS Super Beetle GT, contour bucket seats, gauges, clean. $1995
70 VOLKS Karmann Ghia convertible, sharp $2495
70 VOLKS Super Beetle, stick shift, new paint, clean. $1695
69 CAMARO 2-door hardtop, 350 motor, clean and sharp. $2695
64 T-BIRD, loaded, clean and sharp. $1795
65 PLYMOUTH Fury II 2-door hardtop, equipped $695
66 ACADIAN sedan 6, automatic transmission. $795
63 FORD custom sedan, 6 standard. $395

MANY MORE TO CHOOSE FROM. WE ALLOW TOP PRICES FOR PREMIUM LOCAL TRADES. BANK FINANCING O.A.C.
D-7559

1966 CUDA FORMULA S, 4-speed, immaculate condition. Best offer. 598-2879 after 5 p.m.

1953 PONTIAC, MINT SHAPE, mags, four-door. $650 or offers. 383-0681 6 p.m. - 1 a.m.

1968 VW BEETLE, $1,150. 384-2481, evenings.

TAKE OVER PAYMENTS ON good re-possessed cars, 382-3567.

1971 DATSUN FASTBACK, $1200, 8-834 Esquimalt Rd. or 388-6140.

150 CARS FOR SALE

EMPRESS

PONTIAC BUICK LTD.

WE RUN A VERY SIMPLE BUSINESS

71 Cadillac El Dorado 2-door hardtop, automatic transmission, power steering, power brakes, power window, air conditioning, AM-FM stereo tape radio. Radial ply tires — including winter's, leather interior trim, quilted vinyl top. The ultimate luxury automobile $6095

74 Olds Cutlass Supreme 2-door hardtop, V-8, automatic transmission, power steering, power brakes, radio, bucket seats. Finished in deep maroon with black ½ vinyl top. Lovely car $4995

69 Barracuda Fastback, V-8 engine, 4-speed gear box, radio, mag wheels. Finished in olive $2495

53 MORRIS CAMPER VAN. Fridge, sink, 2 element range, 4 cylinder automatic. Cortina engine. If you want something different and unique — this is for you $1195

73 BUICK CENTURY LUXUS, V-8, automatic, power steering, power brakes, radio. Finished in medium metallic blue with white vinyl top and notchback interior. One of the prettiest cars in town $4295

63 BUICK LE SABRE 2-door hardtop, V-8, automatic, power steering, power brakes, radio. Finished in fawn with beige interior. Good running, clean older car $795

69 CORTINA GT 2-door. 4-speed, radio. Finished in green. Very clean unit $1495

VANCOUVER ISLAND'S LARGEST SELECTION OF GOODWILL USED CARS

PRICES SHOWN TO BENEFIT YOU — THE CONSUMER!

382-7121
2867 DOUGLAS AT TOPAZ
Open 9 'til 9
Sat. 9 'til 6
Dealer Licence D 7326

PHIL MERRETT MOTORS
9732 5th ST. SIDNEY

73 MAZDA 808 4-speed.
69 FORD FURNITURE VAN, 6 cyl., 4-speed, power brakes, duals, 14-ft. x 5½ ft. inside enclosed box, insulated.
68 T-BIRD V-8 auto, power steering, power brakes, radio, low mileage, one owner. Terrific condition.
67 CAMARO 396 4-speed.
67 CORTINA GT 4-door sedan, 4-speed.
66 BARRACUDA 273 4-speed, radio.
'65 CHEV. CAMPER 6 cyl. standard, radio, good condition, must be seen to be appreciated.

656-5551
DEALER LICENCE No. D-8232

1973 VEGA GT HATCHBACK, 7,000 miles, white with floral vinyl roof, radio, 4-speed, disc brakes, bucket seats, spoke steering wheel, custom carpet, new ET mags. Very economical and in immaculate condition. $2,975. 478-3625.

1969 MAZDA 1500 SEDAN, Michelin radial tires, CB quarts iodine head lights, power assisted front disc brakes, good condition, $1,700 or nearest offer. 383-9382 between 6 - 8:30 p.m.

MUST SELL 1973 GRAN TORINO. 2-door hardtop, 351 2-barrel V-8, automatic, power steering, power brakes, only 12,000 miles. Sacrifice for any reasonable offer. Phone 385-8618 after 5 p.m.

OR RESTORATION ONLY. 1959 Chrysler Saratoga, 2-door hardtop, body and engine extremely good. Also spare parts. Asking $850. Phone 923-5692, after 6:30 p.m.

67 FORD FALCON STATION wagon, 6-cylinder, 3-speed, 2-way tailgate, new clutch and trans. Best offer to $850 this weekend. 479-3284.

68 ACADIAN STANDARD, 4-door, $1,100. After 5, 478-4354.

1957 MERCEDES BENZ, 220S, $1200 or closest offer. 385-8846.

'68 LAND ROVER, MUST SELL. 478-4284.

1961 AUSTIN WESTMINSTER, $250. 384-1203.

1960 VAUXHALL ENVOY STATION wagon, $125. 479-3668.

MUST SELL '69 TORINO 390, P.S., P.B., A.T., Offers. 658-1032.

1968 TRIUMPH TR 4A EXcellent in and out. 385-1253.

1963 VAUHALL, VERY GOOD condition, tested, $375. 478-1888.

'66 CORVAIRS, ASKING $350. 384-7490.

'57 VW VAN. 592-0825.

1973 SUPER BEETLE, 15,000 miles, $2,300. 479-4727.

1961 HILLMAN MINX, $250. Phone 386-3968.

150 CARS FOR SALE

Z—28
1969
NO POLLUTION CONTROL IN THIS YEAR.
30,000 PAMPERED MILES
Absolutely mint condition many extras, $3500.
CHALET MOTORS
148 Island Highway
338-5478
D-6555

1967 CHRYSLER 300, 4-DOOR hardtop, power windows, 69,000 miles. Lovely condition. $1350. Also tent trailer, sleeps 4, mattresses convert to seats. Really nice. $350. 592-2030.

SHOWROOM CONDITION, 1967 Olds Cutlass de luxe sedan, radio, power steering and brakes, 2-owner Victoria car. Only $1395. Haidin Motors, 1500 Blanshard, 384-6713. D-5180.

MUST SELL: '72 VALIANT Duster, deluxe interior, vinyl roof, mags, brand new radials, automatic transmission, excellent shape. Best offer. 382-4652 after 3 p.m. 743-2044.

1973 METEOR 4 DOOR STATION wagon, low mileage, power steering, power brakes, (disc) V-8 automatic, radio, custom roof rack. 382-0130.

1965 MERCURY, 2 DOOR, HARDtop, V-8, automatic, power steering, power brakes, power windows, new tires, only $495. Cadboro Bay Service, 477-2102.

'65 COMET CALIENTE, 2-DOOR hard top, 289 automatic, white interior, tape deck, and slotted chrome wheels, $1200, firm. 478-2957.

59 EDSEL CORSAIR, V-8, AUTOmatic power steering, power dition, $4500 firm. 384-9549 after 5 brakes, extremely good condition.

1970 MERCEDES BENZ 250 C, excellent condition, complete history available, phone 384-7138, 658-1093.

1966 FORD GALAXIE 500, 2-DOOR hardtop, excellent condition, tested, have company car, only $895, 592-6267.

'67 VOLVO 144, NEEDS MINOR repair, $1300 firm. Jaguar XKE wanted. 479-8578.

1959 6-CYLINDER PONTIAC wagon, excellent rebuilt engine, $95, 383-7447.

'68 FAIRLANE 390, 4 SPEED, new clutch, rebuilt trans, $1895. 478-5600.

$175, '59 CHEVY COUPE, GOOD motor, good body, radio, just tuned up, 6 standard. 383-9944.

712 JAGUAR XKE 4.2 LITRE, 4-speed, 31,000 miles, very good p.m.

'69 VW 58,000 MILES, RADIO, good condition, $1400. Call between 5 and 8 p.m. 598-4058.

1966 ENVOY EPIC, 45,000 MILES, radio, tach, $200 or offers. 478-5338.

'69 CORTINA GT LOW MILEAGE, radial tires, 4 speed, excellent condition. $1750. 477-8098.

426 HEMI SATELLITE, 4 SPEED, 4:10 positraction, tested May, $1,500. 559 Leaside, 479-7333.

1968 VIVA VAUXHALL, GOOD condition, good mileage. $750. Phone 598-1881.

'61 PARISIENNE, 2-DOOR HARDtop, 283 automatic, best offer. 478-3085.

'71 PLYMOUTH CRICKET, 4-CYL. 4-speed, like new, $1550, cash offer or trade, 656-5024, D.5396.

'64 VW STATION WAGON FOR sale, $500 or offers. Phone before 2 p.m., 388-6134.

1961 BUICK 2 DOOR HARDTOP, well kept, in excellent condition, open to offers. 477-8842.

'71 PINTO AUTOMATIC, VINYL top, radio, nice condition, $1,800. Phone 477-9884.

1967 DODGE CORONET, V-8 CONvertible. Power windows, automatic. Good condition. $1250. 382-5559.

1962 FORD FALCON, $125. 478-2846.

1969 ENVOY EPIC, RADIO, 35000 miles, $850. 479-6954.

926 CHEV SEDAN, RUNNING order, excellent condition. 478-7333.

1973 Toyota Celica, low mileage, immaculate, $3200. 384-7071.

1967 MINI, GOOD CONDITION, $500. 479-6194.

'66 DATSUN 411, $800. 383-8420.

'56 VOLKSWAGEN, STILL WELL and alive, $300 or offers. 479-5618.

'66 DATSUN 411, $800. 383-8420. Phone 886-2848, Gibson B.C.

151 SPORTS CARS

1973 FIAT 1600, 124 SPORT Spider convertible, 5 speed, mags, radials, radio, 10,650 miles, excellent condition, orange with black interior, real sharp. Principals only. Real good buy. Phone 658-8305.

'69 TR 250. IMMACULATE CONDItion, new paint, new radio, radials, excellent running gear, good interior. 5-speed, $2200 or offer. 592-1941 or 384-4294.

'57 AUSTIN HEALEY 106, EXcellent condition throughout, must be seen, asking $2,095. Phone 477-6638.

1970 FIAT 850 SPYDER, AVERaging 35 m.p.h., new tires and brakes, radio, 8-track, good condition, $1595. 656-3000.

1963 MERCEDES 220 SE DEluxe, sunroof, wood, leather, many extras. Recent extensive engine work. $1,600, offers. 658-8276.

1971 MGB GT ABSOLUTELY IMmaculate. Fully equipped, $3495. Plimley's, 382-9121. Dealer Lic. D-5852.

1973 RED FIAT SPIDER CONvertible, Michelin tires, mags, radio, 9700 miles. No. 10—1005 St. Charles, 598-6996.

1969 TRIUMPH GT 6 PLUS, rebuilt engine, ¾ race cam, rebuilt transmission, asking $1900, 386-0182 after 5 p.m.

1969 TRIUMPH GT6 PLUS, EXcellent condition, low mileage, offers. 479-7762, after 5.

1971 OPEL GT, IMMACULATE throughout, Radials, stereo tape, 35,000 miles. Must see. $3250. No triflers. 384-1756.

'70 VW CONVERTIBLE, RADIO, gas heater, new radials, immaculate, $2300. 10661 McDonald Park Rd.

'69 MGB EXCELLENT CONDItion, 34,000 original miles, $1800, 477-3045.

COVERS FOR CAR WITH HIGH head rest seats, possibly TR6. 384-7743.

1974 FIAT 128 COUPE ONLY 1200 miles, $600 extras, $4,000 or offers, 479-3537 preferably days.

1965 MGB, GOOD RUNNING order, tested to June 1974. Body needs work. $1200. 598-7015.

'67 SPORTS ALPINE, REBUILT motor, good condition. Must see. $1000 or nearest offer. 592-9320.

'72 GREEN TOYOTA CELICA, 8-track stereo and speakers, must sell, $2,200 or offer. Phone 384-6129.

1974 TR6, OPEN TO OFFERS. 656-2068 between 5:30-7 p.m.

69 MINI, 80 H.P., MAGS AND tires 592-6728.

1972 TRIUMPH GT6, LIKE NEW. Metro Toyota, 386-3516. D.L. 6455.

'70 MG MIDGET. PHONE AFTER 5. 746-6326 Duncan.

KARMANN GHIA 1969, IMMACUlate, low miles, extras. 382-9346.

73 CAPRI V6, 4-SPEED, BEST offer over $3600. 598-7443.

1969 MGB GT FOR SALE. 656-6030.

63 MGB GOOD CONDITION, $975. 478-2222

WANTED: LOTUS IN GOOD CONdition. Will pay cash. 479-5553.

1969 MGB, WIRE WHEELS, $2300, 388-6101.

154 TRUCKS AND BUSES

AS NEW
1974 TOYOTA HILUX pickup, long box, 4 speed transmission, Radio, deluxe canopy. Only 5,500 miles. For information and personal service contact BARRY FOSS at EMPRESS PONTIAC BUICK LTD., 382-7121, or res., 384 9059. Dealer Lic. D7326.

1-TON G.M.C. 1966 FLAT DECK with hydraulic hoist. 478-5091.

1948 FORD TRUCK, $200. 384-2339.

154 TRUCKS AND BUSES

DRIVE WITH A SMILE TO

ENSIGN
Dodge TRUCKS
AND RECREATION VEHICLE CENTRE

QUADRA at CALEDONIA

BUY YOUR NEW DODGE TRUCK NOW

FROM ONE OF B.C.'s LARGEST SELECTION

IN STOCK READY FOR IMMEDIATE DELIVERY

½ Ton Pick-ups
6 and 8 cyl. engines
Std. and Auto Trans.

4-wheel drive
RAM CHARGES

¾-ton PICK-UPS
Some with Camper PKGS.

1-Ton Club Cab
On Duals

1-Ton Cab—Chassis's

1 Ton Flat Deck
with Stake Sides

TRADESMAN VANS
B100, 200 and 300 Models
6 and 8 Cyl. Engines

CUSTOM and ROYAL SPORTSMAN WAGONS
5 and 8 Pass. Seating

FUNCRAFT VAN Conversions

TRIPLE E
18 and 21 ft. Homes

ATCO Gooseneck
Commerical Trailers

In Transit
Arriving Soon

¾ Ton CREWCABS
Short and Long Boxes

¾-Ton CLUB CABS

1-TON PICK-UPS
On DUALS

Several B200 MAXI-VANS with Raised Roofs, Flooring and Panel Walls. Ready for Your Own Interior Finishing

ENSIGN
Chrysler Plymouth Ltd.
TRUCK DIVISION
QUADRA at CALEDONIA
386-2411
Ask for Truck Sales
Dealer Lic. D 7318

'66 CHEV ½-TON, EXCELLENT condition, aluminum canopy, completely new front end. 383-3065.

1948 FORD TRUCK, $250. 384-2339.

OLD 10' WALK-IN VAN, OFFERS. 383-6875.

1967 GMC ½-TON, $1150. 656-1033.

'61 GMC VAN, AS IS, $350. 385-0079

1960 CHEV HALF TON PICKUP, tested, $375. 384-1520.

1957 MERCURY ½ TON. $250. 388-9090.

1961 VW VAN, BODY NEEDS work, $375. Phone 382-0881.

969 FARGO VAN, STANDARD, 746-6911 days, 749-3792 evenings.

1972 FORD ¾-TON, 4-WHEEL drive, 385-2281, after 6 p.m.

154 TRUCKS AND BUSES

NEW SHIPMENT
GMC Trucks
IN NOW!!

3 4-wheel drive ¾-tons
2 4-wheel drive JIMMYS
2 2-wheel drive JIMMYS
2 SUBURBANS
1 4-wheel drive SUBURBAN

¾-Tons, CUSTOMS and SIERRA GRANDES, CLUB WAGONS and a variety of models in the ever popular VANDURA VAN Series.

COME IN
See us Now
For a Good Deal More in Value

EMPRESS Leisureland
2524 DOUGLAS
FOR PROMPT AND COURTEOUS SERVICE
382-7121
or
382-5331
Empress Pontiac Buick Ltd.
Dealer Lic. D 7340

'74 DODGE B100
TRADESMAN VAN
STOCK NO. 4736
109" wheel base
225 slant '6' engine
3-speed heavy duty transmission
Electronic Ignition
ONE ONLY
$3789
NOT A RED CENT DOWN
$114 PER MONTH
based on 42 months on approval of credit.

NATIONAL MOTORS
(Victoria Ltd)
VICTORIA'S MOST TRUSTED NAME FOR 69 YEARS
819 Yates 384-8174
DEALER'S LICENSE D-2995

'73 VOLKSWAGEN BUS
'69 FORD 4x4
'65 CHEV panel
'73 JEEP WAGONEER
'72 FORD F250

Reg. Midgley Motors Ltd.
736 Cloverdale Ave. 385-8756
D.8461

Good Used Trucks
'74 BUICK APOLLO 350 V-8 A.T., P.S., P.B., vinyl roof, radio, tilt wheel, 1050 miles $4595
'71 MAZDA Pickup $1995
'70 INT. ½-ton V-8, auto, winch $2095
'70 G.M.C. ½-ton Pickup, V-8, automatic, canopy $2195
'69 INT. ½-ton Pickup, V-8, automatic $1895
'69 FORD ½ ton Pickup, V-8, automatic $1850
'68 INT. ½-ton Pickup, 6 cyl. 4-speed $1395
'67 INT. ½-ton Pickup, V-8, automatic, canopy $1295
'65 G.M.C. 1-ton Pickup, 6 cylinder 4-speed $1195
'65 G.M.C. 1-ton flat deck, V-8 4-speed, Baby duals $2095
'63 INT. 3-ton cab over, 6 cylinder, 4-speed $1295
Plus 44 NEW TRUCKS in STOCK
LEN BARKLEY INTERNATIONAL
517 Herald St. D-6624 388-5508

'73 DODGE VAN, FLAT 6, 15,000 miles, insulated, radio — earphones, shag rug throughout, button tuft, Naugahyde bench locker, curtains. $4,000 or offers or $3,000 plus trade. 384-0111.

1966 HALF-TON GMC PANEL van with extra windows for sides. Newly painted, inside and out. Excellent running condition. Asking $1,000. Phone 477-8619.

(MUST BE SEEN). '67 FORD Van, custom paint, mags, and wide boots, tufted interior, panelled, shag, stereo, etc. $4,150. Phone 477-1705 after 5.

'72 DODGE FARGO VAN, BIG 6 cylinder, automatic, low mileage. Asking $4,000, no less. Call 384-4656.

1967 GMC ½-TON, V-8, AUTOmatic, low mileage, excellent condition, new paint. First $1995 takes. 383-3281.

BRAND NEW DATSUN ½-TON pickup, fully equipped.
McCALLUM MOTORS LTD.
1101 YATES D.L. D6822 382-6122

2—1972 FORD 1-TON CAB AND chassis on Duals. 1 Automatic, 1 4-speed. B. Madsen Motors Ltd. 29-61 Sooke Rd. 478-5011., D.L. 5026.

'66 DODGE ½-TON, CAMperized canopy, excellent condition, must sell, $1,100 or nearest offer. 384-6129.

'73 FORD F-250 CAMPER SPEcial, V-8, auto., P.S., P.B., radio, aux. gas tank. Will take trades. 477-9166. D-7559.

1970 ECONOLINE SUPER VAN, bed and carpet, best offer. 384-0306.

'72 FORD F-100 4X4, V-8, 4-speed. Clean. Will take trades. 477-9166. D-7559.

1966 DODGE HALF-TON TRUCK, $795. Phone 385-6563 after 5:00 p.m.

66 MERC ½-TON SHORT BOX, top mechanically, new tarp, big wheels. $2,100. 384-1905.

60 DODGE PANEL, TESTED, built-in cupboards, new 6-ply tires, new battery, $425. 385-8419.

1956 DODGE, 6 STANDARD, sedan, good running order. 477-8766.

1964 ECONOLINE VAN, ARMY issue, 6 standard, very good condition, $900. 383-0898 after 5 p.m.

'71 DODGE VAN, $2,700 OR offers. 6, standard, excellent body and running gear. 642-5970.

1964 SCOUT 4X4, 3-SPEED, heavy duty bumpers. New tires, good condition. 479-3072.

1973 CHEVROLET ¾-TON PICKup, 6 cylinder 4-speed standard, with canopy. $3950. 382-4407.

968 FORD 200 SERIES VAN, SEmi-camperized, bed, stove, stereo etc. $1850. 383-0681 6 p.m. - 1 a.m.

154 TRUCKS AND BUSES

WHY WAIT? BUY NOW!
1973 Dodge Club cab, low mileage, economical slant 6 slip down seats, automatic, power steering, step-up bumper, side mirrors, 8' box, insulated canopy. Will consider trade-in for late model wagon or car. Private. 652-2620.

I.H.C. 4X4 CREW CAB; Jeep Wagoneer, V-8, auto., 4x4; 1971 ¾-ton Ford Van, $3,195; race car trailer kits in stock. D-5578
VICTORIA JEEP
HILLSIDE at ROCK BAY

1963 DODGE VAN (POWER wagon). American Graffiti design, 4 wheel drive, outfitted for complete camping, all mechanics brand new. Must go by Tuesday, 382-5249. Serious buyers only.

RARE VEHICLE
'66 Dodge power wagon crewcab — gem top, winch, 2 fuel tanks, quad stereo. Slight body damage. Must sell immediately. Offers on $2500. 382-6538.

TRUCKTOWN 386-1711
Everything in Trucks
On Bay St. below Government St.
2525 Bridge St.

GOING TO NEW ZEALAND. Must sell '72 Courier. Best offer takes. View at 1118 Bay. Terry Apt. 2.

'67 MERCURY ½ TON, V-8 automatic, radio, very good mechanical condition, needs paint $1,000. Phone 477-9884.

1970 FORD SUPER VAN, AUTOmatic, removable bed, insulated, carpeted, offers, consider part trade on older compact, 384-0306.

'64 CHEVY VAN. 6 STANDARD, $1200 or offer, 479-5887.

158 TIRES

MICHELIN "X" RADIALS
Sizes to fit all makes and types of cars — MINIS thru to CADILLACS.
"CHARGEX"
or
PAY DAY TERMS
at
D & D TIRE
1620 Blanshard St.
382-7283

F-78-14 BELTED TIRES, NEAR new. 477-1431.

160 PARTS, ACCESSORIES

Volkswagen
TRANSMISSIONS
$265.00 Installed
Beetles to 1968
Transmissions carry a 12-month, 12,000 mile guarantee.
ENGINES
$325 and up,
Installation $55
All moving parts are renewed. Now carry a 12-month or 12,000 mile guarantee.
The business with a difference
Northwest German Auto Ltd.
383-4021

OUR NEW LOCATION
Your Car's "Heart" is the BATTERY
Sure Start Every Time GET an "ACME"
LOWEST PRICES IN TOWN
Delivered and Installed
FRANCIS BATTERY and TIRES LTD.
2150 Blanshard Street

CHEV. V-8 MOTOR, NEEDS REbuilding, $20 13", 14", 15", 16" wheels with or without tires, rebuilt Rambler Motor, overhead valves, $100 automatic transmission for '62 Ford; '64 chev, $35 each. 479-6036.

1969 DATSUN 1300 TRUCK motor and trans., 20,000 miles, very good condition. $200 or offer. Aso all parts from 64 Fiat 1200 Spider, 15x8" Buick steel wheels, best offer. 386-0294 or 477-6096 between 4 and 8 p.m.

FOUR WHEEL RACE CAR trailer, tilt deck, $350. L88-427 Cu. in. Chev., tunnel ram, magneto, and lots of big block parts. $1500 for everything. 383-0681 6 p.m. - a.m.

FORD AND DODGE AUTOMATIC transmissions; '63 Meteor parts, 260 needs work, standard set-up, with new stick, 13" tires; some '66 Dodge parts, 383 magnum, ¾ race. 478-3085.

MARK TEN C.D. IGNITION SYStem does save gas and eliminates 3 out of 4 tune-ups. Details from Trans-World Enterprise, 1817 Douglas, 385-1941.

1966 FIAT 850 COUPE FOR parts or whole. Grey body. Tires, etc. in excellent condition. 652-3846. parts or whole. Grey body. Tires, etc. in excellent condition. 652-3846.

CORDS
Valve grinding, piston rings, bearings, gaskets, open 7-6, Monday-Saturday, Cords Piston Rings (1963 Ltd. 2925 Bridge Street. 383-0011.

VARIOUS VW BEETLE AND station wagon body parts. Synchromesh trans axle. Plus other VW parts. Before 4 p.m. or after 8 p.m. 384-5904.

RADIATOR REPAIRS, FAST TOP quality repairs at Maurice's Auto Body, 427 Beta St., phone 384-3121 Located behind the Burnside Pay and Save Gas Station.

327 CHEV. PARTS F.I. HEADS, 4-barrel and manifold, etc.; aluminum case power glide; 330 Olds parts, motor and trans; assorted 15" tires. 479-4834.

VOLKS CHOPPED, DUNE buggy, frame, motor, syncro trans. Chevy wheel adaptors, no body, whole or parts. 478-6780.

'64 VALIANT, LEFT FRONT fender, $15, truck lid, $15, radiator, $7.50, tail lamp, $5, plus many other parts, phone 477-5414.

CHEVY THREE-QUARTER OR one ton New Process 4-speed transmission. Also 352 Ford V-8, '63-'66. 478-5434.

283 CAST, BELLHOUSING, AND trans; rear end for 35 Chev; other Chev mechanical parts, 3240; 479-5618.

WANTED MOTOR AND TRANSmission for 1967 Austin 1100. Front wheel drive. 384-9933.

MG 1100 ENGINE, SU CARB., IN good condition. Offers. Will sell body for parts. 478-6661.

WRECKING '68 FIREBIRD, NEW 350 engine, rear end, bucket seats, body parts. 642-3587.

WANTED: ROVER 2000, BODY and motor parts, please contact 385-3885.

57, 3-SPEED STANDARD TRANSmission, good condition. 479-5098, after 4:30.

LOW MILEAGE 225-6 MOTOR and 3-speed standard trans for 1972 Dodge, $375. Offers. 478-9221.

16" SPLIT RIM WITH TIRES, Ford. 478-5091.

SCRAP CARS HAULED
479-1609

WANTED — HARDTOP 1966 MG Midget. Phone 382-2796.

WANTED: '64 METEOR 2-DOOR hardtop front end. 656-3551.

64 AUTOMATIC RENAULT DAUphin for sale for parts. 385-8517.

NO. 52 STOCK CAR VARIOUS 223 engine parts, offers, 592-7203.

1963 TR4, FOR PARTS, GOOD motor and trans, phone 642-5598.

'74 FAIRLANE, NO MOTOR, sell complete. 478-4951.

WANTED 4 CHROME RIMS 14"x6", 4 bolt pattern, 479-3004.

4 CHROME REVERSE WHEELS, 14" Ford, 383 East Burnside Rd.

160 PARTS, ACCESSORIES

Sears
RECONDITIONED ENGINES
Motor problems? Buy a reconditioned motor from SEARS with a 24,000-mile guarantee. Call Gary, John or Frank at 388-9111 (local 251). Call today.
Simpsons-Sears Ltd.

1958 DODGE REGENT 4-DOOR, $100 whole or will sell for parts. 477-5986.

166 CARS AND TRUCKS WANTED

WANTED FOR CASH
Sport Cars
Luxury Cars
Muscle Cars
Import Cars
Compact Cars
Motorhomes
Trucks
Motorcycles
HIGHEST CASH PRICES PAID FOR LOCAL PREMIUM AUTOMOBILES PAID FOR OR NOT!
DePAPE
760 JOHNSON STREET
(REAR OF SHELL STATION)
384-8035
DePAPE MOTORS LTD.

We Buy Cars and Trucks EVERY DAY
(PAID FOR OR NOT)
Is Yours For Sale?
INSTANT CASH
TOP PRICES PAID
TRY
FAIRWAY
AUTO BROKERS
384-1412 950 Yates St.
(24-Hr. Phone Service)
D-5039

VOLKSWAGEN CAR OR VAN, tested and in good running condition, $450. 479-5103.

LOUGHEED CAMPER, SUITable for ½-ton, 3-burner stove, icebox and sink. $625. 598-1494.

NEW 8'9" CUSTOM CAMPER, must be sold, open to offers, 478-2483.

SMALL TO MEDIUM SIZED AUTOMATIC Station Wagon, about $1,000. 477-2823.

WANTED: VOLKSWAGEN, '60 TO 67 in good condition, reasonable. 386-2935, Rick.

WANTED—'63-'64 CHEVY II OR Acadian, must be 2-door, and in good condition. 382-9720.

6-CYLINDER, AUTOMATIC, FALcon, Valiant, Acadian or Datsun, Toyota. 478-1357.

FOUR G78 15" NEARLY NEW nylon tires, $35. 388-4816.

TENT TRAILER, $155.00
477-1629

FOR RENT: WINNEBAGO motor home. Oct. 1 on. 477-2704.

168 CAMPERS, TRAILERS AND MOTOR HOMES

LAYTON
WEEK-N-DER
COUNTRY SQUIRE
GEM TOPS
DROP IN AND SEE
the new WEEK-N-DERS
8 ft., 9½ ft., 11 ft.
also the new
IMPORT MODELS

72 SPRITE "400" trailer, 3-burner stove, 3-way fridge, porta-potti, furnace.
WAS $2295 NOW $2100
NIMROD tent trailer $295
'67 17-ft. SCAMPER trailer, fridge, furnace, toilet, stove and oven, sleeps six, very clean.
WAS $2095 NOW $1995
—19 ft. CORSAIR trailer, fully equipped, self contained on tandems
WAS $4195 NOW $3995

Dominion Motors
1703 BLANSHARD ST.
(across from Hudson's Bay Parking Lot) VICTORIA, B.C.
385-5012 Dlr. No. D-5536

'74 19 FT. BENDIX, MINI MOTOR home on Dodge dual wheel chassis, sleeps six, three-way fridge, escape dome, forced air furnace, air conditioning, shower, only four months old. Worth $13,000 new, asking $9,999. 478-2473.

SCAMPER CAMPER, 11' fully carpeted, vanity basin, shower, toilet, storm windows, propane light and electricity, jacks, fibreglass top, $3250. 479-3201.

1973, 25 FT. VANGUARD DEluxe model travel trailer. Tandem axles, twin beds in separate bedrooms, 4-piece bath, excellent condition. $5,000. 658-8706.

8-FT. OVERHEAD CAMPER, looks good but needs work. Presently sitting on pickup box trailer, will accept first reasonable offer. 478-3682.

WANTED — LATE MODEL truck, camper, ready for the road, must be reasonable for fast sale. 658-8334.

RENT HARDTOP TENT TRAILERS AND MOTORHOME
G.C.M. Motors Ltd., 780 Goldstream Ave., 478-3242. D7197.

2' ESTEVILLA TRAILER, sleeps 4. Excellent condition. View anytime at 560 Agnes St. or 479-3348. $1000.

6' TERRY — SLEEPS SIX. stove, oven, ice box, electric brakes — excellent condition. $1100. 479-5035.

OFFERS INVITED ON CUSTOM made Fifth Wheel travel trailer, 29'6" long, sleeps 6, completely self contained, 479-7520.

8' TRUCK CAMPER, PROPANE fridge, furnace and stove. May be seen at 3253 Wascana. $1200. Phone 385-8856.

CAB OVER CAMPER, FOR American Trucks, specially built light weight, $1100 or rent. 386-1063.

9' EASY TOWING TRAILER FOR any size car, sleeps 4, Serge hitch, sink, bathroom, mirrors, extra tires, plus, $1195 or offers, 384-6296.

HARD TOP DELUXE TENT trailer, fridge, furnace and 3 burner stove, sleeps 8. Phone 477-5101.

FOR RENT: HARD TOP TENT trailer, sleeps four, available now. 478-4602.

SNAP REESE TRAILER HITCH, brake control, and transmission cooler. $100. 478-4905.

1965 16' GLEN-L, TOILET, fridge, power supply, sleeps six, $1650. 385-6980.

FOR RENT: HARD TOP TENT trailer, $40 a week, 592-1864.

168 CAMPERS, TRAILERS AND MOTOR HOMES

S. J. PEDEN LTD.
your
VANGUARD DEALER

In stock for immediate delivery: a full range of the popular Vanguard Campers

JUST ARRIVED
See the popular 20F VANGUARD mini-motorhome, sleeps 6, fully self-contained. This de luxe home away from home is priced right.

TRADE-INS
74 JAYCO hardtop tent trailer, sink, stove, spare, icebox $1595
67 SCAMPER 10-ft. camper c-w, jacks, oven, toilet. Was $2095 Now only $1895
8' CANOPY TOP $ 175
'71 VANGUARD 11 FT. CAMPER fibreglass roof, oven, 3-way fridge, furnace, monomatic toilet, extra propane tank $2895

VAN TOPS
Yes, we supply and install fibreglass van tops.

CAMPER RENTALS
If you have a truck and require a camper reserve now!

PARTS AND ACCESSORIES
If you're building a camper, trailer, or boat, or converting a van or just modifying what you have be sure to see our large assortment of SINKS, FRIDGES, ICE BOXES, INSULATION, HOT PLATES, ROOF VENTS, WINDOWS, SPRUCE FRAMING PANELLING, TOILETS, LIGHT FIXTURES, HEATERS, WATER TANKS, TABLE LEGS and many, many other useful items.

OPEN 8:00-5:00, Mon.-Sat.
UNIT SALES LOT OPEN TILL 9:00 THURS. AND FRI.
S. J. PEDEN LTD.
Dl. 7338
2855 Quesnel St.
386-3464

CLEARANCE SALE!
ON 1974 ARISTOCRAT Trailers
FROM $3995
ONLY 2 LEFT
1 — 18' Tandem
1 — 20'6" Tandem

HORWOOD MAZDA
385-1451
Johnson and Blanshard
DEALERS LIC. D-7222

1975 PROWLERS
Now in Stock
17'—18'—20'—20½'—23 ft.
Bring the family down and view the fabulous Prowlers for 1975. You'll be glad you did.

COASTLINE
TRAILER CENTRE
(1971 LTD.)
1915 QUADRA ST.
388-6021
"TRY US YOU'LL LIKE US"
Dealer Licence No. D-7405

FULLY EQUIPPED VOLKSWAGEN WESTFALIA CAMPERS, BY THE WEEK OR WEEKS.
RENT-A-CAMPER
ALEXANDER LEITH MOTOR CO.
LOWEST RATES — HIGHEST VALUE. PHONE COLLECT 112-743-2606, MILL BAY. 388-6275
VICTORIA PAGER 2510.
D. 8472

DOGWOOD TRAILER SALES
PARTS — PROPANE
RENTALS
RANDELL TRAILERS AND CAMPERS 478-6841
2630 Deville Road
Dealer Licence D-7410
Highway 1 and Millstream Rd.

ESTATE SALE. MUST SELL. 1968 Travelaire trailer. 15 ft., with new fridge, furnace, toilet, 3 burner stove, electric brakes. Sleeps 4 comfortably. In good condition $17000 firm. Phone 478-7766.

FOR RENT BY WEEK OR month, Apache hardtop tent trailer, sleeps 6, 3 burner stove, dinette, icebox, $55 per week, call 479-7071.

FOR RENT — 17½-FT. TRAILER, set up at Shawnigan Lake. $70 weekly. 477-4147.

LARGE SOFT TOP TENT TRAILer, new mattresses, utility box, spare tire, $325. 477-8489.

SILVERLINE, HARDTOP, TENT trailer. Perfect condition. Phone 43-2210 Cobble Hill.

HUSKY 8-FT. CAMPERETTE with propane stove, sink and icebox. Offers. 478-9221.

TENT TRAILER, DELUXE model, sleeps 6, icebox, stove, sink, $850, 478-4706.

971 10½' CAMPER, 3-WAY fridge, stove with oven, toilet, furnace, jacks. $2450. 642-5189.

SOFT TOP TENT TRAILER, reinforced axle, $210.00 or offers. 479-7095.

AIRSTREAM 22'. COMPLETELY self-contained, excellent condition, $5000 firm, 477-3906.

HARDTOP TENT TRAILER FOR sale. Excellent condition. Phone 385-1656 after 6 p.m. or weekends.

TENT TRAILER, SLEEPS 4, CAN be seen at 19 King George Terrace, $295.00 384-4527.

FOR RENT, 13' TRAVEL-Trailer, sleeps 4, self-contained. 478 5829.

HARDTOP TENT TRAILER, 1 year old, best offer. 478-8009 after 6 p.m.

SOFT-TOP TENT TRAILER, complete with foam mattress. $125. 598-4803.

8' CAB OVER CAMPER FOR IMport truck. Stove, Icebox, sleeps 4. 743-2527.

1969 FARGO ¾-TON AND 11' Pyramid camper. Offers to $4500. Might split. 592-0350.

## 168 CAMPERS, TRAILERS AND MOTOR HOMES

PURVIS FLACK
TURNS THE SPOTLIGHT ON
CAMPERS
See These

SCAMPER
Model 110D. A fully self-contained unit including shower, hot water heater and jacks at a price that can't be beat.

KIT and FUNTIME
Offer you a great variety of sizes and floor plans. And, they're reasonably priced.

TIOGA MINI MOTOR HOMES
We're happy to announce that these hard to get mini motor homes in the 18' size are again in stock.

SAVE $500
One only TIOGA van conversion, completely equipped, $8950. Was $9450.

PURVIS FLACK
TRAILER SALES AND SERVICE
1080 GOLDSTREAM AVE.
IN LANGFORD
478-8377
Open evenings Mon. through Fri.
Sunday afternoons as well
DL 6904

impala CAMPING WORLD SIDNEY

IMPALA'S BIGGEST SALE $ EVER $

TENT TRAILERS
Examples:
LIONEL 60 reg. $895
NOW $825
LEISURECRAFT reg. $1095
NOW $995
APACHES 10% discount

MOTORHOMES
(and Minihomes)
EXAMPLES:
18' JAMBOREE reg. $12,895
NOW $11,995 loaded
25' EMPRESS reg. $18,995
NOW $17,495

TRAILERS
16' SPRITE Alpine
SALE PRICE $2995
SKYLARKS 10% discount
NO TRADES

TENT TRAILERS
BOOK RENTALS NOW

PROPANE
Open every day except Monday
Impala Camping World
10077 Galaran Rd. off
Pat Bay Hwy in Sidney
656-5504
D.L. 7358

De PAPE
Ford
Mini Motorhome
V-8, demand water Monamatic toilet, propane stove and fridge. Sleeps 5 or 6. Loads of cupboard space. Tested and ready for a fun trip. Save thousands.
Only $4000
DePAPE MOTORS LTD.
760 JOHNSON ST. 384 8035
(Rear of Shell Station) D-6302.

FENNELL'S
TRAILER SUPPLIES
Parts — Propane — Repairs
Profiled Aluminum
GALAXIE CAMPERS
SPORTSMAN CANOPIES
Summer Hours
Open 7 days a week
6459 Pat Bay Hwy. 652-2511

TRAILERING SPECIAL
1973 GMC ¾ ton SUBURBAN CARRYALL, completely equipped for the largest of trailers with 454 C.I.D., V8 engine, heavy duty automatic transmission, power steering, power brakes, heavy duty shock absorbers, front stabilizer, heavy duty alternator, and battery. Super custom interior, 9.50x16.5—8 ply tubeless tires. Electric trailer brakes, and the vehicle mounted portion of an equilizer hitch. For information and personal service, contact BARRY FOSS at EMPRESS PONTIAC BUICK LTD., 328-7121, or res. 384-9059. Dealer Lic. D7326.

COMPLETELY EQUIPPED AND eady for the road. 1970 Chrysler 2 door hardtop and 23½' Holidaire travel trailer. Used only 3 months since new. Fully equipped. Sleeps 6. Bathtub, toilet, etc. Will take car in trade and complete package can be financed. Phone 388-6763.

15 FT. CHASSIS MOUNT amper, 3-way fridge, large walk-in bathroom, furnace. This is an ll-season unit with elbow room to spare. Mounted on a '66 Chev -ton. 292 cu. inch, 4-speed. Asking $5900. 903 Rowils Cres., off Jacklin Rd., 478-5162.

24' 1973 MOTORHOME, complete self contained, air conditioning. Fully automatic, 7500 miles. Deluxe features. Must be seen to be appreciated. Price $12,500. Phone 746-1658.

970 25' AIRSTREAM TRAILER, 2 30-lb. propane tanks, automatic switchover, 4 B.A.L. jacks, radio — TV antenna, 8-track tape, 4 new tires, plus 1000 Reese hitch with sway control. $9100. 656-4510.

69 CHEVROLET ½-TON, HEAVY duty, posi-traction rear end with 70 cab-over camper and new hydraulic jacks. Sleeps 6, all facilities. Can be seen at 721 Lampson.

20' CHASSIS MOUNT CAMPER for 1-ton truck, self-contained, with 3-way fridge, furnace, shower and bathtub, toilet, 8-track stereo and hot water. No triflers please. Phone 642-3753 between 5 and 7.

18' GENERAL TRAILER — brakes. 3 way fridge, momomatic, ropane stove and furnace. $1500. 479-5410.

7 FT. SELF-CONTAINED SOUTH Park trailer. Sleeps 6. With new spring loaded canopy and new spare. Asking $2395. 386-6204.

OVER CAB CAMPER FOR IMport truck, sleeps 4, icebox, 3 burner stove, and jacks. 384-0236.

71 SECURITY 8' CAB OVER camper. Sleeps 4, good condition, $1,200 or nearest offer. 388-5094.

LARGE, FULLY EQUIPPED AND insured camper, for ¾-ton pickup. 478-9119.

13' TRAVEL TRAILER FOR rent, sleeps 4, 386-9862.

17½-FT. TRAVEL TRAILER, self contained. 477-2941 or 478-5497.

## 168 CAMPERS, TRAILERS AND MOTOR HOMES

DEMO SPECIAL
1974 JEEP pickup with '74 PARKLANE camper. Beautiful and ready to go!
COMPLETE PACKAGE
SPECIAL
$7995
REG MIDGLEY MOTORS LTD.
736 Cloverdale 385-8756
Dealer Lic. D8461

1966 ARISTOCRAT HOLIDAY trailer, $1150. 743-5251.

HARDTOP TENT TRAILER WITH sink and stove. 385-8963.

9½ FT. CAMPER FOR RENT. Phone 479-1337.

TRUCK TOP FOR 8½' BOX, 656-3563.

CAMPER, CAB-HIGH SIZE, NEW, must sell, $695. 658-8334.

TENT TRAILER, SLEEPS FOUR, offers. Phone 384-1382.

KAPLAN TENT TRAILER, GOOD condition, good tires, $300. 652-2812.

LITTLE LOAFER TRAVEL trailer. $950. 478-1339.

## 169 MOBILE HOMES AND PARKS

WAGON TRAIN HOMES LTD.
EXCLUSIVE LISTINGS

HIDDEN VALLEY. Imperial 22x42/3 Double Wide Furniture package, fridge and range, washer and dryer.

4TH SPACE OAK PARK on Goldstream — General 10x55/2—fridge and stove, dinette set. 12x20 addition.

LAUGHLIN'S MOBILE HOME PARK, Sooke — 12x60/3 Statesman, fully furnished, washer and dryer, fenced yard, landscaped, garage, 50' from beach.

Site No. 56 HIDDEN VALLEY, 12x52 Haralex. Included in price: Fridge and stove, washer-dryer. Large sundeck, nice lot, in adult section.

Site No. 98 HIDDEN VALLEY, 12x66 Statesman. Included in price: furniture, appliances, washer and dryer and skirting.

Site No. 22 CEDAR CREEK 12x68—2 Safeway. Utility room, front living room, furnished except for master bedroom.

Site No. 14 STRONG'S TRAILER PARK, Sooke.' 12x60—3 Country Lane (Neonex). Stove and fridge.

STRONG'S PARK 12x68—2 Chanc. All furniture except twin beds in master bedroom and planorgan in living room. Includes color TV. Home less than one year old.

Sooke Lot. 12x64—3 HARALEX. Stove and fridge. Unfurnished.

IF YOU WOULD LIKE TO VIEW ANY OF THE ABOVE MENTIONED CONTACT YOUR NEAREST WAGON TRAIN OFFICE.

MILL BAY
Trans-Canada Hwy.
at the flashing light
743-5571
MCD 25019

SOOKE
6647 Sooke Rd.
642-5533
MCD 25016

LANGFORD
974 Goldstream
478-7333
MCD 25014

VICTORIA
2515 Government
386-3291
Dealer Licence MCD 25018

BOB'S
MOBILE HOMES LTD.
D7454 386-3623
25 Crease Ave.
We are clearing all travel units now! Drop in and browse. We will be able to save you money at these prices.
—TIMBERLINES—
—HOLIDAIRES—
—MINI HOMES—
—FIFTH WHEELS—
GLENDALE and MARLETTE
Mobile Homes
386-3623
Parts, Hitches
Jacks, Fridges

Happy Valley HOMES LIMITED
Dealer's No. D-1837
2681 Sooke Road
478-8303
—Park space available with all purchases
—Choice of 4 different park locations
—Good variety of stock selection

GOLDSTREAM
MOBILE HOMES LTD.
PARAMOUNT PREMIER
MONARCH AND PARKWOOD
Modern park space available with all purchases
2885 Trans-Canada 478-1751
2994 Jacklin 478-8391
Dealer Licence No. MCD 25026-7
OPEN 9-9

BRAND NEW HOMES
On pads in LOVELY FAMILY PARK in Greater Victoria area. Your low down payment on bank financing. Call now COLLECT, Mr. Watts, 588-0455.

TWO BEDROOM COLUMBIA MObile home, 51' x 12' in well-kept adult park near Nanaimo. Best appliances with eye-level oven. Unusual privacy in large, fully planted garden. Many extras. Lantzville, 390-4302 evenings collect.

1973 DELUXE SAFEWAY 12x68, 2 large bedrooms, as new, furnished, wall-to-wall and top grade appliances, set up, skirted, shrubbed, at Cedar Creek Park, 25 miles from Victoria, Bargain at $14,500, phone 385-2941.

12X45 FURNISHED MOBILE Home available. One bedroom, 4-piece bathroom, Avocado Appliances, storage shed. Located on large private farm in Metchosin. $8200. 478-7296.

DOUBLE-WIDE MOBILE HOME. 24'x50'. 3-bedroom, washer-dryer. 2 years old. $19,000. 385-0323 daytime, or 384-9863 evenings.

1970 12X52 STATESMAN IN quiet adult park. Bus and stores earby. Jackson's, 974 Goldstream, 1-A. D-6000.

IMMACULATE FULLY FURnished mobile home. Expanded 2 bedroom. $3500. 382-0664 or 383-9298.

## 169 MOBILE HOMES AND PARKS

TRIANGLE HOMES LTD.
GENERAL, LEADER
PYRAMID, WESTBROOK
KNIGHT, SQUIRE, PAGE
2435 TRANS-CAN. HWY.
478-1774
Dealer Lic. MCD 25171

TOTE-EM
TRAILER SALES
478-1041 Days 384-8791 Nights

TRI-WAY MOBILE HOME PARK
For sale: 10'x46', 2-bedroom, unfurnished, mobile home situated in above park. Adults only. 384-8791.

2-BEDROOM, 12X52 STATESMAN, situated in modern adult park. 478-6469 or 478-5812.

## 178 SUMMER RESORTS

HIDE-A-WAY HOLIDAY ON RUXton Island, private A-frame cottage, fishing, swimming, beach combing, row boat included. Water taxi available. $75.00 per week. 592-6936.

TRAILER SPACE BY THE week, Shawnigan Lake, light, water and sewer, $25 per week. nquire Mountain View Resort, Space 61.

TWIN GABLES MOTEL CROFTON
Comfortable family units by the sea, from $75 per week. 246-3112.

RIVERSIDE RESORT, R. R. 1, Qualicum Beach, B.C. S.C. units, heated pool, 7 acres park. Information and brochure on request. PHONE 752-9544.

## 185 CONVALESCENT AND REST HOMES

BRIGHT CLEAN ROOM, 2 SINgles, also 1 double to share for men, reasonable rates, good care and food. 385-4561 Amberglo Rest Home.

NICE SUNNY ROOM IN A small resthome. Good meals. 388-7426.

LARGE SEMI-PRIVATE FOR lady, near sea, Tray Service, 382-7406.

CHARMING ACCOMMODATION, ladies, no stairs, nutritious meals, kindly attention, 384-0693.

COMFORTABLE SUNNY ROOM, in small Guest House. Near Park and Sea. Phone 385-4632.

LARGE 2 SEMI-PRIOVATE rooms for ladies, tray service and full care if required. 384-1750.

## 190 ROOM AND BOARD

OAK BAY GUEST HOUSE 1052 Newport ave. famed for senior citizens, making it their happy home. ocated amid a beautiful garden. Near Bus stop, golf course, marina, and post office. Single room. Reasonable rates, 598-3812 or 598-4330.

SHEFFIELD MANOR, BRIGHT sunny room available for senior citizen. Reasonable rates, excellent meals, and home care. 383-1352.

ROOM AND BOARD, MEN ONLY. 386-8520.

## 191 ROOM AND BOARD WANTED

ELDERLY WOMAN WANTS good room and board with care in private home. Phone 383-1878 after 5 p.m.

## 193 ROOMS TO RENT

CRESCENT ROAD. NEAR SEA, store, bus. Beautiful view of ocean and Olympics. Bedsitting room-apartments in quiet home. Bright, clean, nicely furnished including fridges, stoves, TV hook-ups. No linens. Responsible middle-aged ladies only. Must supply references. $67.50-$92.50 including utilities. 598-4071.

MMEDIATE OCCUPANCY IN large house, furnished room $95 month. Call after 5. Ask for Joanne. 386-1597.

STUDY-BEDROOM; SHARE OF grand home, near city, sea. $70 per month. Sept. 1. Selective. 382-0670 1-6 p.m.

CLEAN, FURNISHED ROOM, bedding, utilities, dishes included, private entrance. Lakehill bus route. $70. 382-8983.

OLDER GENTLEMAN, WITH car, can have low rent for room in return for few light duties. 385-8661.

LARGE ROOM, FRIDGE AND stove, working gentlemen, $80 per month. 388-9211.

## 197 HOUSEKEEPING ROOMS TO RENT

SEA VIEW-BEACON HILL
Lovely large room, cooking facilities, September 1, $90. washer dryer, utilities included. Quiet working person only. 15 Olympia Ave.

HOUSEKEEPING ROOM WITH kitchenette, share bath. $85 per month. Available September 1. 382-2012 or 383-5761.

DOWNTOWN, QUIET, CLEAN, sink, frig, suitable for mature lady. 383-1396.

LARGE FURNISHED SUNNY room, shag carpet, fireplace, kitchen facilities. 598-3266.

RITZ HOTEL
719 Fort St. 383-1021

HOUSEKEEPING ROOM CLOSE to downtown shopping. 383-4929.

ROOM FOR RENT, GIRLS ONLY. 386-3756.

## 199 HOUSEKEEPING ROOMS WANTED

SEPT. 1 BY MATURE WOMAN large housekeeping room, furnished or unfurnished, reasonable rent — attending university, 384-5628, after 5 p.m.

WORKING MALE STUDENT needs room in quiet house. 388-9001.

WORKING LADY NEEDS COMfortable room by September 15, phone after 7 p.m. 384-3919.

LIGHT HOUSEKEEPING ROOM for lady, Fairfield, near bus, stores. 652-3207.

## 200 APARTMENTS TO RENT UNFURNISHED

DELUXE SEAVIEW CONDOMINIUM
on 5th floor. 1,250 sq. ft. 2 bedrooms, 2 full bathrooms. High quality wall-to-wall carpeting and all kitchen appiances. Rents $500 per month. Avaiable Aug. 15th. Call Bill Sidhu 477-6973 or 477-5382. Alltown Realty Ltd.

3 BEDROOMS
Available Sept. 1st, luxury condominium on 2 storeys, with no one above or below, wall to wall carpet throughout, outside entrance. Close in, $325 per month. Phone Glenn Nicholls, 388-6231 or 479-1040. No pets.
Island Pacific Realty

NEW DE LUXE CONDOMINIUM, 2 bdrm., 1345 sq. ft., wall-to-wall, all appliances including dishwasher and washer, dryer. Panoramic sea view — Haro Strait to Race Rocks. Extensive park like gardens. Available Sept. 1. No pets or children. References. 479-6016.

DELUXE 1 BEDROOM GONzales-Oak Bay border, w-w carpets, fireplace, includes fridge, range, water, carport. Business couple preferred, no pets, references, $140 per month, phone 592-0150.

BEAUTIFUL LARGE, 2-BEDroom condominium in quiet area, walk to Beacon Hill Park and town. 1½ baths, fireplace, wall-to-wall throughout. Balcony. Many facilities included at $325. 383-3789 after 6:00 p.m.

ESQUIMALT, THE WEST BAY, 2-bedroom waterfront suite, available Sept. 1. W-W carpets, pool, sauna and games room, adults only. Please call 385-5229.

NICELY DECORATED 1 BEDroom basement suite, wall to wall carpet, fireplace. Looking for a neat and quiet responsible person. $138 per month. 386-8270.

NEW 1 BEDROOM APARTMENT now available in Sooke. Phone after 4 p.m. 642-3281.

BASEMENT SUITE, $120 INcluding all utilities, available immediately, James Bay. 383-6062.

## 200 APARTMENTS TO RENT UNFURNISHED

Chateau Victoria
740 BURDETT AVE., VICTORIA, B.C.
TEL. (604) 382-4221
NOW RENTING!
Victoria's newest downtown residential and commercial complex. Breathtaking panoramic views of the city, sea and mtns. Superior fire and sound-proofing, wall-to-wall carpets, drapes, balconies, colored appliances. Desk clerk on duty 24 hrs. "Parrot House" roof top restaurant. Covered parking.
1 bdrm. suites $174-$220
2-bdrm. penthses from $425
INFORMATION:
CALL 382-4221

Windsor Court
260 GORGE ROAD
NOW RENTING
1 and 2-BEDROOM SUITES:
1-bedroom suites $180-$195
2-bedroom suites $220-$260
FOR YOUR CONVENIENCE
—Many suites have breakfast areas and 2 bathrooms.
—Shag carpeting.
—All suites fully sound proofed.
—Ample cupboard and closet space.
—Large private balconies.
—Colored appliances.
—Controlled entrance.
—Underground parking.
—The benefit of recreational facilities including indoor swimming pool, sauna, squash and tennis courts, exercise room, hydro therapy pool.
Within walking distance to shopping centres, bus routes.
ADULTS ONLY
NO PETS
For information call 388-4555
Manager
MR. and MRS. D. BERTRAND
MacARTHUR PARK ESTATES LTD.

Harbour Towers
A full facility 12-storey building
—hotel and related services
—quality restaurant dining room with room service
—swimming pool
—hydrotherapy pool and sauna
—underground parking
—24-hour staff
—wall-to-wall carpets and balconies
LUXURY APPOINTED PENTHOUSES
—Sweeping views, 1,300 — 1,400 sq. ft.
—Wall-to-wall carpets
—Brick feature wall with electric fireplace
—2 Bedrooms, den area, 2 baths
—Formal living, dining room
—Free hydro, free parking
Penthouses from $650

PRESTIGE OFFICE SPACE AVAILABLE
For further information and courteous service please contact Harbour Tower, 385-2405

Park Pacific
THE SEAPORT
Finely appointed suites located on the waterfront at Victoria's gateway to the Pacific across from the breakwater. For the most discriminating. A prestige address, all appointments tastefully carried out.
2 bedrooms, 1½ bath, 920 sq. ft., seaview, available Sept. 1, $280.
1 bedroom, 680 sq. ft. Sept. 1, $180.
—Two courteous resident managers and wives to assist with your move in and care for your every need.
—No children or pets, mature adults, please. For further information call: Mr. H. Lipp, 383 2225.

2-BEDROOM, SPACIOUS APARTment, with yard. Available immediately. Retired couple preferred in Sidney. 656-4493.

## 201 APARTMENTS TO RENT FURNISHED

VISITORS
THE ROYAL SCOT
425 QUEBEC
This new apartment bldg. offers: Fully furnished 1-B.R. suites — Color TV, shag carpets, linen, dishes, laundry facilities, indoor pool, whirlpool, sauna, games room, underground parking.
Managers:
Mr. and Mrs. G. Arnold
Phone 385-3543
OCEAN PROP. MANAGEMENT

1 BEDROOM FULLY FURnished, new condominium to rent for 6-8 months beginning Oct. 14. Good location. No pets or children, preferably older couple or single. $300. 382-1606 after 6 p.m.

BACHELOR SUITE, RESPONSIble person, no pets. Queens Ave. $90. 383-0130.

NEW WELL FURNISHED SUITE with own kitchen and bath. $85. 3071 Washington St. 386-0204.

## 202 FURNITURE TO RENT

Three Rooms from
$30 per month
STANDARD FURNITURE
382-5111
Immediate Delivery

## 203 APARTMENTS WANTED

URGENTLY REQUIRED FOR Sept. basement suite, apt. or small house. Reasonable rent. Please call 752-6824 collect or write Box 561, Qualicum Beach.

MOTHER WITH ONE SMALL child wishes to share an apartment with same, 385-0351 mornings or evenings.

WANTED QUIET 2-BEDROOM apartment by working mother and 5-year-old son by August 31. Phone 383-5495 after 4:30 p.m.

YOUNG COUPLE WITH CAT need 1 bedroom apartment $150. 382-3684.

2 WOMEN AND INFANT REquire furnished 2-bedroom apartment or suite. References. Phone collect 758-2578, Nanaimo.

WANTED — 2-BEDROOM apartment or duplex in Esquimalt if possible. 1 child 4 months. 384-0437, 382-5559.

RELIABLE GIRL WISHES QUIET 1 bedroom suite Sept. 1, $140. maximum, Fairfield James Bay, 385-7377 after 6 p.m. Barbara.

1-BEDROOM SUITE IN SPAcious older home in quiet area, references. 479-5103.

RESPONSIBLE STUDENT COUple need accommodation by Sept. 1. 478-6375.

1 BEDROOM SUITE WITH FIREplace required by young couple immediatley. 598-6572.

## 203 APARTMENTS TO RENT

YOUNG MARRIED WORKING couple would like to find clean and bright apartment for September 1st, preferably in Fairfield or Oak Bay District. Reasonable rent. Please phone 382-6864 between 6-8 p.m.

WOULD LIKE TO FIND UNFURnished apartment or house with lease and option to buy, in city, quiet area, reasonable large, ground floor preferred. All replies answered. Write Victoria Press, Box 355.

URGENT RESPONSIBLE WORKing girl requires bachelor suite or 1 bedroom apartment, self-contained, parking facilities, unfurnished preferred. Approximately $100 or $110. Call Bev 385-9263 after 6 p.m.

RESPONSIBLE YOUNG COUPLE require 2-bedroom apartment or duplex. 1-year lease preferred. Will pay up to $2000 in advance. 386-2938 days, 384-7487 evenings. Ask for Michael Weatherhead.

## 206 DUPLEXES TO RENT

40 MINUTES FROM VICTORIA
For lease: Brand new side-by-side duplex. Near the beach. Marvellous view of Shawnigan Lake. —2-bedroom suite with dining area and basement. Stove, fridge, carpets and parking. $235 p.m.
SHAWNIGAN REALTY LTD.
Off. 743-5311 Res. 743-2607

UNIVERSITY AREA, DELUXE 2 bedroom, 1½ baths, den drapes, mature adults only, no pets. $255.00 Available Sept. 1 477-3728.

2-BEDROOM SUITE, GAS STOVE and fridge, Sept. 1st. No pets. $180, utilities included. 388-7195.

## 210 HOUSES TO RENT UNFURNISHED

BRENTWOOD 2 BR. HOME
In a SECLUDED location, this Beautiful small rancher, has a Large Living room with CHARACTER fireplace, Nice size Dining room, Lovely kitchen with Utility room, 2 BIG bedrooms, Large Patio, Drive-In Garage would make good extra room. This almost new home in SPOTLESS condition is available to careful tenmants with references, for 12 montsh (Lease) at $300 p.m.
JOHN BISHOP
384-0581
John Bishop Ltd.

EXECUTIVE EXCLUSIVE COUNTRY SETTING
Approx. 4000 sq. ft. living space — 5 bedrooms (3 ensuite) large living room, dining room, fully equipped kitchen, family room with covered and open patio, rec room, Den, Draped and wall to wall carpet throughout, double garage. Minimum 1 year lease.
P. R. BROWN and SONS, LTD.
762 Fort Street Ph. 385-3435

200' Waterfront on Cordova Bay
Here is an opportunity to enjoy the very best in ocean front living with no investment. 1.3 acres of beautifully landscaped grounds. Sweeping sea views from kitchen, dining, living room. Sliding glass doors lead to large sundeck, overlooking Haro Straight. 3 Bedrooms, 2 open fireplaces, ultra modern family room with bar. This lovely residence comes complete with year round gardener for $750 per month to tenant who will love, care for and enjoy same. 658-8907.

UNIVERSITY GARDEN HOMES 3-bedroom family townhouse, rumpus room, 1½ bathrooms, outer court and carport. Overlooking acre of lawn, heat, hot water, drapes, cablevision and appliances. No pets. $275. 386-6235.

SEPTEMBER 1, 3-BEDROOM full basement house. Fridge, stove and dishwasher included. Langford area. Close to elementary school. $350 per month. 2 children welcome. No pets. 478-2130 after 6 p.m.

IN SIDNEY, LOVELY OLDER 2-bedroom home. On ½ acre, secluded property. Close to schools, hospital and marinas. $250 per month. References, please. 656-2085.

UNFURNISHED MODERN home, 3 to 4 bedrooms, carpet, full basement with rec room sundeck and many extras. Available Oct. 1st. Phone after 6:30. 384-6482.

3 BEDROOM, FULL BASEMENT with fireplace, 2 blocks from water in sunny Sidney. Some curtains, fridge and stove if necessary. No dogs. References. $280. Victoria Press Box 335.

NEWLY REDECORATED AND recarpeted 3 or 4 bedroom home, over 2,000 sq. ft. Suitable for two families. $400.00 per month. 658-5479.

AVAILABLE SEPT. 2-BEDROOM carpeted home, in Richardson-Linden area, to responsible adult family. No pets, local references. $300. 384-4790.

2-BEDROOM HOUSE FOR RENT on Hillside close to Hillside Plaza. Available Aug. 25. $240 per month. Write to P.O. Box 4220, Station A, Victoria.

AVAILABLE SEPT. 1. OWNER would like responsible people who will redecorate older 3 bedroom house — reduced rent. 383-8478.

4 BEDROOMS, OLDER HOME, fridge and range included, Town and country area, close to schools and buses, 477-4201.

MODERN 5-BEDROOM IN CENtral Saanich with beach access, $450 per month, occupancy Sept. 1. PHone 652-1615.

BEDROOM, SOUTH OAK BAY, magnificent sea views, 2 fireplaces. Rent $500. 592-1708.

2 BEDROOM HOUSE, SEPtember 1. $275 per month. Centrally located. 382-2012.

2 BEDROOM BASEMENT HOME, includes fridge, stove, drapes and w-w. $275. 382-6716.

## 211 HOUSES TO RENT FURNISHED

1 OR 2 WOMEN OR COUPLE TO share large furnished house, $150 a month, with garage and all utilities including telephone and cablevision hookup. Lovely setting with large grounds in garden, 12 miles from Victoria, near sea, in small convenient village, permanent applicatns only 652-2622.

BEAUTIFUL HOME, FULLY furnished, let 1st of September, 6-8 months, Cordova Bay area, must be reliable couple, no pets, children. $350 month. Victoria Press, Box 384.

FURNISHED 1 BEDROOM house on beach. Piers Island. All house on beach. Piers Inland. All utilities. Terms negotiable. 656-3225.

WELL BRED PERSON TO share beautiful home, gourmet cuisine. $600. September. Apply Victoria Press, Box 334.

1 AND 2-BEDROOM UNITS, UTIlities supplied. Linen and TV, kitchenettes, monthly and weekly. 652-1415.

3 BEDROOM SOUTH OAK BAY, nagnificent sea views, 2 fireplaces. Rent $500. 592-1708.

## 212 HOUSES WANTEL WANTED

A FAMILY WITH 2 YOUNG children requires a 3 bedroom home in area south of Duncan as far as Mill Bay, would like something that has room for two big outdoor dogs. preferrably 1 acre or more. Rent as high as $210. 748-2844.

OR 3 BEDROOM HOUSE WITH roperty suitable for 2 horses, approx. ½ to 1½ acres. 383-3625 after 5 p.m.

CAN YOU HELP0 WE ARE A oung married couple who desperately need a house within 2 weeks, lease phone 652-2161 anytime.

3-5 BEDROOM HOUSE WANTED by mature University students. For September 1 or October 1. 477-2617.

3-BEDROOM ACCOMMODATION, no small children, references. 477-6186.

WANTED: 2 OR 3-BEDROOM house, Sept. 1st. One child. Reward. 478-8276.

YOUNG WORKING COUPLE with cat would like small house or duplex, 384-1662.

URGENT, BY QUIET OLDER couple, 4 or 5 room house, best of references. 384-0366.

NEEDED URGENTLY 2-BEDroom house, no children. References. Call collect 588-9608.

YOUNG COUPLE WITH A DOG, require by Sept. 1, a house, duplex in Victoria. 642-3985.

WANTED: 2-BEDROOM HOUSE for two UVic grad students by Sept. 1st. Roy, 386-9284.

## 212 HOUSES WANTED TO RENT

PROFESSIONAL COUPLE WITH children, aged 8 and 15, wish to rent a 3-5 bedroom older home, in a rural setting, references available willing to do renovations, and would like to rent on yearly basis 652-3838.

URGENT
Our house sold. Married couple require 2-bedroom home in quiet or country area by August 30. Rent negotiable. We have 2 dogs, 3 cats but excellent references. Please phone evenings, 384-0081.

FURNISHED HOUSE WANTED October to June, 2 or 3 bedrooms, fireplace, laundry facilities. On bus route. Gorge-Tillicum area preferred. Michalak, 656 Lampson St.

RESPONSIBLE COUPLE WITH two children attending University and Senior High School require 3 or 4 bedroom house as soon as possible. References. Rent to $400. 598-2515.

PHARMACIST REQUIRES FAMIly accommodation. 3-5 bedrooms. Especially interested anything in reasonable reach St. Margaret's School. Highest references available. Call collect 749-3755.

RESPONSIBLE STUDENT COUple seeking preferably two bedoom house to rent September 1. Preferably Saanich Peninsula. Reply to Box 490 Sechelt or Phone collect 885-2964.

RESTAURANT MANAGER AND wife require 2-bedroom in the Brentwood Bay or North or Central Saanich or Sidney. References available, up to $250 per month. 652-2413.

RELIABLE COUPLE, BOTH working, urgently require 2-bedroom house or 1 and den, for Sept. 1st. Sidney or Saanich Peninsula preferred. Referesces available. 656-4669.

TWO SMALL BOYS LOOKING for a 2-bedroom house to rent for their Mom and Dad so they can go to school. Good references it needed. 656-1869.

RESPONSIBLE MARRIED COUple need urgently by Sept. 1 a one or two bedroom house. Willing to work on house or yard for reduced rent. Please call 382-9558.

TWO QUIET RELIABLE BRITISH ladies require accommodation urgently. Preferably near Victoria General Hospital. Victoria Press, Box 348.

PROFESSIONAL COUPLE WITH well-behaved poodle require 2 or 3 bedroom accommodation for October 1. University area preferred. 656-1848.

FIRST CLASS TENANTS WILL pay first class rent for a first class house in or near Oak Bay. 3 or 4 bedrooms and dining room please. 592-1978.

MARRIED COUPLE WITH BABY and two pussycats, require quiet 2 bedroom house commencing October. 598-4154.

PLEASE NOTICE
Young family of 3 require 2 bedoom house, fridge and stove, $175-$225. 598-1209.

## 215 HALLS, WAREHOUSES, STORES AND OFFICES TO RENT

FOR LEASE
1. OFFICE — RETAIL
A new, top quality 9000 sq. ft. office building is now leasing. Ample parking. Located on the fringe of downtown on one of Victoria's main streets. Can be finished to your particular requirements.
2. OFFICE — Available immediately. Two 800 sq. ft. ground floor offices in new building on Burnside Rd. Ample parking.
3. LANGFORD — Office and Retail space available in this new complex. Immediate occupancy. Reasonable rates.
R. I. MURPHY
384-8126
PEMBERTON, HOLMES LTD.

FOR LEASE
700 Block Fort St.
3000 sq. ft. 2nd floor.
Available Immediately—Call
B. Lawless 382-7276
Town & Country Realty Ltd.

DOCTORS
We have space available near Jubilee Hospital at OLD RATES. We design the space to your requirements. Good parking, you will like this area.
HATLEY HOLDINGS LTD.
385-5911

Office Space Available
At new Gorge Shopping Centre. No. 201-2951 Tillicum. Air conditioned, excellent location, currently being rented to optometrist, dentist, government, etc. 388-5812 and 388-6113.

THINKING OF EXPANDING Your Operations to Prince George?
We Can Offer:
1216 sq. ft. air-conditioned modern one-story concrete block office area. Close to large shopping centre.
For Further Information—Victoria 388-9181.

035 PANDORA AVE., AVAILable October 1. Approximately 800 sq. ft. and some storage area. Fully carpeted and draped. Off street parking. Suitable for lawyer accountant, etc. 382-5441.

OFFICE SPACE — 1300 SQ. FT., near Jubilee Hospital, suit accountants, insurance agents or others. Phone Hatley Holdings Ltd. 385-5911.

WAREHOUESES AND OFFICES available for rent, offices 240 sq. ft. and 320 sq. ft. Warehouses 540 sq. ft. and larger, ample parking. Call G. Howarth 592-9573.

SEPTEMBER 1, LARGE DOWNtown hall (ground floor entrance). All facilities. Suitable for offices or storage. For information call 383-5922.

SPACE AVAILABLE IN HERItage House suitable for offices for professional person or otherwise in high traffic area of city. Enquire Mr. Cook, Brown Bros., 385-8771.

Office Space
1800 sq. ft., fully carpeted and draped. Hillside-Shelbourne area. 592-6579.

APPROXIMATELY 600' BEST space in Victoria available immediately on short lease. Phone Ron Brown, 383-7131.

OFFICE WITH LIVING ACCOMmodation and covered parking or apartment with office space available. Victoria Press Box 349.

NEW 3000 SQ. FT. OR TWO 1500 sq. ft. Hillside-Quadra area. Good parking. Available now. 384-5324.

TORAGE SPACE AVAILABLE, reasonable rates, 388-5812.

## 233 MORTGAGE LOANS AND INSURANCE

QUALITY 1st MORTGAGES INVESTMENTS
$15,000 12%, $168 per mo.
$21,000 12%, $210 per mo.
$8,500 11¼%, $103 per mo.
$14,000 12½%, $189 per mo.
We can invest sums of $3,000 or more in excellent mortgages with good yields. We have insured mortgages and other conservative 1st mortgages for the careful investor. All these mortgages have prepayment payoff bonuses. We also have a few very sound second mortgages for the careful investor. Interest starts immediately on all these mortgages. Call:
VINCENT HOLMES, 384-8124
PEMBERTON, HOLMES LTD.,
1002 Government Street

NEED MONEY?
First, Second or Third Mortgages available based on market value. Free evaluation on your home or land.
Call ELLWOOD NAULT,
388-4150 or
OLYMPIC REALTY LTD.,
385-5741

NEW LOW RATE
All the money you need, 2nd mortgages. R. Geddes, Principal Properties Ltd. Days 477-9514, eves., 477-6430.

## 233 MORTGAGE LOANS AND INSURANCE

1ST — 2ND — 3RD MORTGAGE LOANS
NO BONUS
NO DISCOUNT
NO HIDDEN CHARGES

Examples

| Borrow | Pay Monthly |
|---|---|
| $ 2,500 | $ 37.00 |
| $ 5,000 | $ 74.00 |
| $10,000 | $148.00 |
| $15,000 | $222.00 |

15-year ammort. — 5-year term
No amounts too small or too large
Highest prices paid for existing mortgages or agreements
Interviews in the privacy of your home
Money immediately available
W. A. (Bill) Hodgson
385-4528 385-2458
24 Hour Service
Byron Price and Associates Ltd.

1st and 2nd MORTGAGE LOANS
PRIVATE AND INSTITUTIONAL
UNLIMITED AMOUNTS
FOR
COMMERCIAL RESIDENTIAL
AND
INTERIM FINANCING
MORTGAGES AND AGREEMENTS
PURCHASED
IMMEDIATE DECISIONS
Competitiive Interest Rates
P. R. Brown and Sons Ltd.
762 Fort St.
385-3435

Rae Investments Ltd.
204-493 Burnside E.
Victoria
388-7891
Funds available for
—Commercial projects
—Interim financing
—Residential first Mortgages
—Residential second and third Mortgages
Current competitive rates.
Call Marion Webb
388-7891
Evening 384-0815

SECOND MORTGAGES
RATES AS LOW AS
14.98 PER CENT
—Simple interest
—Cash available now
—Up to $10,000
—No bonuses or hidden charges
—Pay off at anytime
—No prepayment penalty
—Enquiries Welcome
HOUSEHOLD REALTY
Corporation Limited
Household Finance
Corporation of Canada
1218 Douglas Street
Victoria Phone 382-8156
3459 Saanich Road
Victoria Phone 386-3226

SECOND MORTGAGE
$1,600 to $15,000 or more quickly and confidentially at competitive rates.
Available for home purchase, renovations, debt consolidation, vacations or any worthwhile purpose.
No bonus or arranging fees.
—Payout or repay at any time.
—Interest calculated semi-annually (not in advance) on declining balance.
—We also purchase existing mortgages or agreements.
For further details phone or visit us at:
C. A. C. REALTY LTD.
1083 Fort St.
Town and Country
Shopping Centre
385-9781

NEED MONEY?
TO BUY — BUILD —
REMODEL — REFINANCE
1st — 2nd — Equity Mortgages Arranged or purchased
—AGREEMENTS FOR SALE PURCHASED OR SOLD
—BUILDERS INTERIM FINANCING ARRANGED
—We loan in ALL AREAS Including Up-Island.
—For Quick, Courteous Confidential 24-hour Service call
DON MacGILLIVRAY
ROBERTS INVESTMENTS & MANAGEMENT LTD.
702-1175 Douglas St. 388-6691

MORTGAGE MONEY
Private and institutional funds available for all types of mortgage financing. Buying a home or refinancing for investment or to pay off debts. Mortgages and agreements bought and sold. KAJ JACOBSEN 382-9191. CANADA PERMANENT TRUST REAL ESTATE DIVISION.

FIRST AND SECOND MORTGAGES FUNDS AVAILABLE AT COMPETITIVE RATES. UNLIMITED FUNDS, CONVENTIONAL AND PRIVATE. QUICK DECISIONS. CALL MR. McKENZIE, 386-7521 (ANYTIME). BOORMAN INVESTMENT CO., LTD. 1111 GOVERNMENT ST.

## 234 MORTGAGES FOR SALE

FIRST MORTGAGE $22,000 AT 13 per cent 5 year term.
First Mortgage $24,000 at 13 per cent 5 year term.
First Mortgage $36,800 at 12 per cent 5 year term.
Second Mortgage $20,000 at 15 per cent 3 year term.
Second Moretgage $20,000 at 15 per cent 3 year term.
For details on these and other mortgage investments contact Mr. McKenzie, 386-7521, Boorman Investment Co., Ltd. 1111 Government Street.

1ST AND 2ND MORTGAGES
Excellent security and covenant.
YIELDING 12% and up
Contact Don MacGillivray
ROBERTS INVESTMENTS & MANAGEMENT LTD.
702-1175 Douglas St. 388-6691

EXCELLENT DISCOUNT FIRST mortgage $4500 buys $5900 at $100 per month (yields 14 pct. Lakeview Management Ltd. 21-410 Fifth St. Courtenay.338-5379.

## 235 WANTED TO BORROW

$6187 Buys $6851
1st mortgage payable $75 per month including interest at 9½% and a term of a little over 4½ years.
For details call: LEONARD THOMAS JR.
DOUGLAS HAWKES LTD.
990 Blanshard St. 384-7128
or residence 383-9493

$5299 Buys $5791
1st mortgage payable $90 per month including interest at 9½% and a term of first over 4 years.
For details call: LEONARD THOMAS JR.
DOUGLAS HAWKES LTD.
990 Blanshard St. 384-7128
or residence, 383-9493

$25,000.00
First Mortgage
Paid $340.00 Month
Including Interest at
14% — 5-year term
For further Information Call L. THOMAS at DOUGLAS HAWKES LTD.
990 Blanshard St. 384-7128

## 235 WANTED TO BORROW

$9680 Buys $10,636
First Mortgage paid $142.84 mth., including interest at 10%, 4-year, 7-month term.
For further information call: L. THOMAS at DOUGLAS HAWKES LTD.
990 Blanshard St. 384-7128

$7479 Buys $7893
1st Mortgage
Paid $150 month including 9½% interest. Balance due May, 1976.
For further information: L. THOMAS at DOUGLAS HAWKES LTD.

## 240 BUSINESS OPPORTUNITIES

PRINCIPAL PROPERTIES LTD.
4008 SHELBOURNE
477-9514

$117,000.00 AND ON A CORNER
RENT OUT A TWO BEDROOM SUITE, WITH GARDEN, AND TWO SHOPS.
KEEP
A THRIVING HARDWARE FOR YOURSELF WITH A BETTER THAN AVERAGE INCOME.
MAKING
FINANCIAL ARRANGEMENTS WOULD BE OUR PLEASURE
MONEY
CAN BE YOURS, THINK QUICK! ACT NOW THIS JUST WILL NOT LAST. BOYD SADLER 477-9514 or 592-1929.

SUB POST OFFICE
JUST RIGHT FOR THE RETIRED COUPLE, JUST THE THING TO BOLSTER YOUR PENSION. VARIETY STORE INCLUDED. TOTAL PRICE $10,000.00. CALL NOW. BOYD SADLER 477-9514 or 592-1929

CANADA PERMANENT TRUST
ON DOUGLAS AT FORT
Opportunities Knock
GROCERY STORE — Busy street, good volume, land, building and business — $79,500
MOTEL AND ACREAGE — Kootenay Lake, motel, home, 75 acres, plus a roadside tourist attraction — $130,000
VENETIAN BLIND BUSINESS — long established, stock and vehicle included, good lease — $12,000.
STEEL BOAT CO. — terrific money maker, experienced staff, business is booming — $25,000.
COMMERCIAL PROPERTY — land and building, Sidney. Your business may suite $25,200.
GRAY LAITE 656-5267, SID HASLAM 477-1994 or 382-9191.
Canada Permanent

AUTO COURT
$125,000
Six 2-bedroom units, two bachelor — Just an ideal man and wife operation. First class condition. Across the road from Vancouver Island's famous summer resort. Large and spacious real warm sandy beaches. No vacancies for last several weeks. Last year fully rented at winter rates. Will take trade on Victoria or vicinity house. Charman Pacific Realty Ltd.
LEN LEDOUX
385-9765 382-9852

J. D. BOSDET LTD.
120 - 727 JOHNSON ST. 386-3128
HOTEL BUSINESS DOWNTOWN VICTORIA
Located in one of the busiest areas of Victoria, this hotel presently operates with 72 rental units (could easily be 81) and shows an excellent return. There is a good lease. This is an excellent opportunity for an owner-manager or absentee owner. Asking $85,000. MLS 8559.
Alice Moore Bruce Pollok
592-4529 385-2651

FOR SALE BY OWNER
Unique resort hotel marina on 8½ acres of park-like beachfront property on Quadra Island, B.C. Sales surpassing ¼ million dollars annually. Unrestricted development potential. Ideal for 2 partners. $435,000. Minimum $150,000 down. Owner will carry portions of balance at 9½ pct. Trades on readily marketable properties, shares, or securities considered. For appointment, phone Mr. Dainard at 285-3322.

HOTEL SITE
DOWNTOWN
VICTORIA
Three acres on the waterfront in the Inner Harbour. Fabulous views in all directions. Ancillary business will support price asked for the property. Call or write to GLEN McGREGOR, 384-8001 or Res. 477-3675. The Royal Trust Company, 201-3400 Douglass Street, Victoria.

BROWN BROS. on BLANSHARD
385-8771 (ANYTIME)
COFFEE SHOP
IDEAL MAN AND WIFE OPPORTUNITY
This well-located downtown restuarant is a real money-maker. Currently nets over $8,000 under inactive management. Could easily be doubled. Urgent sale. Only $30,000.00 Please call ALAN U. POTTER 385-8771 (anytime)

LANGFORD BILLIARD HALL
This fantastic business has grossed over $8,500 in the last 6 months. 4000 sq. ft. building includes billiard hall, 2 BR suite and 1000 sq. ft. new addition, so there is lots of room for expansion. Price of $85,000 includes property, building and business — or buy the property and building for only $75,000. Vendor will carry sizable mortgage so try your down payment. Financial statement available upon request. MLS. Call
LARRY M. BROOKS
384-8126 or 383-3203
PEMBERTON, HOLMES LTD.

RESTAURANT
Fully licensed 100' beautiful decor, fully carpeted. located in thriving downtown Nanaimo. For lease apply Box 99, Nanaimo, B.C.

## 240 BUSINESS OPPORTUNITIES

BUSINESS and BUILDING
YATES STREET — DOWNTOWN
This is an ideal family operation presently being operated from 8:00-4:30 for 6 days a week. Demands on the business are such it can operate a double shift. In a sound older brick building. There is about $25,000 worth of equipment and installations. Hurry on this—asking $115,000. Building is thought to be worth $70-$75,000. MLS Call: F. WILLS at 598-3344 anytime.

GROSS RENTS — $19,000. YR.
SOLID OLDER BUILDING — $123,000
Solid older building at 1 mile circle. Has 5 ground floor store tenancies with only 2 leases on long term. All tenants have been in at least 3 years. One tenant has just expanded and moved across street. Full basement. Upper floor has 10 room rentals plus 2 suites. Easy to rent. Full statement shows $13,600. net profit before financing. This is a good deal. Owners will accept house, mortgages or lots for $58,000 equity. MLS. Call: F. WILLS at 598-3344 anytime.

VANCOUVER ISLAND MOTEL
1—Located in one of our Industrial Cities.
2—Thirty Units. Sixteen Kitchens.
3—Fully licenced Dining Room.
4—Fifteen Permanent Trailer Sites.
5—Two bedroom Living Quarters.
6—Occupancy Rate Approx. 84 per cent.
7—Price $475,000. with a large 7 per cent Existing Mortgage.
Please call: IRA FREEDMAN at 598-3344 anytime.
JACK MEARS
OAK BAY REALTY LTD.
3618 SHELBOURNE ST.

BUSY SUMMER MONTH BUSIness. Work hard for six months — bask in the Hawaiian sunshine the next six. Fresh fruits, vegetables, sea foods, bedding plants, cut flowers, shrubs and misc. tourist novelties. Fantastic exposure — located at major intersection of Trans Canada Highway and highly popular recreation resorts. Sales premises has been forced to expand each year for past 5 years. Modern new building — potential has only been scratched. Retirement plans by owner — operators reason for selling. $10,000 cash will set you up. If you are, or have been a qualified grocery, produce or nursery stock operator, or employee and interested in making it on your own, you should check this out. Address all enquiries to Victoria Press, Box 310.

RESIDENTIAL HOTEL
30 room older Hotel grossing $2,500 per month. Main floor has two large rooms suitable for neighborhood pub, large grocery store, specialty restaurant, or what have you. Ideally situated — full price $149,000 cash. This is an extremely good value. Contact Gerry Quigley at 754-2311 or eves. 753-2883.

I have listings of various fairly priced commercial properties, apartments hotels, motels, all highly recommended. Dial Gerry Quigley toll free 754-2311 or eves 753-2883.

A TRUCK STOPPER! GREAT GROSS GAINS!
For energetic couples who want a going concern. This is a grocery, plus short-order cafe, plus modern living quarters. On main local thoroughfare — extremely busy location. Price includes building, land, business, fixtures and equipment. Details with salesman. $75,000. Easy financing. Phone F. COLOMBIN, 385-5741 or Res. 385-3033. ML 8670.
OLYMPIC REALTY LTD.

CENTRAL VANCOUVER ISLAND
5.9 acres located within city limits. 1650 square feet. Home needs some finishing. Large Barn. Small Second growth. Could be OK for mobile homes. Good investment property. Write Bill Luhtala at Nanaimo Realty (Duncan) Ltd. 435 Trunk Road, Duncan B.C. or phone 746-6177.

HAIR STYLIST and SALON
GOOD LEASE and IDEAL LOCATION
Shop is fully equipped with 8 dryers, 3 shampoo stations etc. Excellent weekly return with a minimum investment. Located in busy traffic area, plus good walk-ins. For full information please phone 598-3321 for BILL MOHR or HAROLD WHILEY. JACK MEARS OAK BAY REALTY LTD.

ANTIQUE — SECOND HAND BUSINESS
On No. 1 Highway — 10 miles south of Duncan.
5 lucrative acres, access at busy intersection. Extensive No. 1 Highway frontage. 2-3 family living accom., large stock and store area, or LONG TERM LEASE due to a force retirement. Mrs. Pat Dougan, bus. 746-4154, home 743-2557, Homefinders, Wall and Redekop, Duncan, B.C.

RETAIL STORE
Manufacturer of new modern pillow furniture requires a franchized retail outlet in Victoria. High profit and income. Peak months just ahead. Complete training program and advertising. $15,000 investment required. Write Inter-Vest Developments Corporation, Box 91602, West Vancouver, B.C., or 681-1080.

MARINA
and Boat Repair Business in Victoria Harbor. A real going concern! Fully equipped 30'x60' shop, and a 2-bdrm. modern house on property. Vendor is leaving Canada and will carry the financing at 10½% to good covenant. MLS. Call 386-2911 SHIRLEY MOLLBERG 478-5327
Homefinders, Wall and Redekop

RESTAURANT
Husband and wife netted nearly $18,000 last year. Short hours, six days a week. Over four years remain on a very favourable lease. Existing chattel mortgage at 9½%. can be assumed. Price $31,500. Call Dave Taylor at Alltown Realty Ltd., 477-6973 for full information.

MUSICAL INSTRUMENTS
An excellent opportunity to purchase this well located business in a busy shopping centre. Business is showing above average profits. CAll FRED MOLYNEAUX 658-5429 for further information. MLS 8587. Homerfinders Wall % Redekop Realty Ltd. 386-2911.

GIFT SHOP
A busy small shop located near Eaton's giving excellent return to owner-operator. Listed at $9,000 plus inventory at cost. Edmund Higgin, 477-9511.
CADBORO BAY REALTY

LICENSED RESTAURANT
Profitable Restaurant and Catering Service, in good traffic area. Excellent financing and early possession. MLS 8525. Call FRED MOLYNEAUX at 386-2911 or 658-5429 Homefinders Wall and Redekop Realty Ltd. 386-2911.

CONDOMINIUM
LANDHOLDING AND DEVELOPMENT
Investors required to participate in land holding and future development of prime Victoria waterfront property. Reply Victoria Press Box 317.

REVENUE
Top notch restaurant in high traffic area. Good return — seats 40. Call for additional interview.
I.G. LIDSTONE
388-4271 477-6450

TAXI BUSINESS INCLUDES CAR, radio, meter, sign, and all licenses. Would be ideal for semi-retired or retired person who would still like to be active. Work your own hours. 382-5868.

JANITOR SERVICE FOR SALE. Owner has other interests. Will sell for low price for quick sale. Box 740, Duncan, phone 748-1192.

GARDEN ORNAMENT MANUacturing and retail business, price including stock, $49,500, phone 478-4938 between 6-9 p.m. only.

LAUNDROMAT, 8 WASHERS, 4 dryers, near new equipment. Very high returns. Victoria Press, Box 315.

LARGE SECOND HAND BUSIness in Sidney for sale. Asking $3500. Phone 656-4013 between 10-4 p.m.

LOCAL MANUFACTURER SEEKing someone to operate employees canteen please contact Mr. R. Pringle, 382-8241.

## 240 BUSINESS OPPORTUNITIES

**VANCOUVER ISLAND MUM AND DAD GROCERY**

Long established, specializing in European foods. Annual gross over $60,000. Prosperous city location, comfortable 2 bedroom apartment for owners. Full price of $49,000 includes valuable property, business, equipment and furnishings. Stock at invoice cost. Down payment of $10,000 plus stock will handle. Phone Fred Westnedge in Nanaimo at 390-4903 or write c-o Nanaimo Realty Co. Ltd., 17 Church St., Nanaimo, B.C.

WE HAVE SEVERAL HIGH YIELDING AND SECURED MORTGAGE INVESTMENTS AVAILABLE. WE RECOMMEND PICKING UP THESE INVESTMENTS WHILE THE PHENOMENALLY HIGH INTEREST RATES ARE STILL AVAILABLE.
ERIC CHARMAN
CHARMAN PACIFIC REALTY LTD.
385-9765

GROCERY STORE WITH LIVING quarters for sale. Situated in good location. Good walk-in trade, plus convenient parking facilities. Room for expansion. Ideal business for couple. Private sale. Call 384-4235.

DRIVE-IN RESTAURANT
Property and business, $110,000, corner lot, 13,000 ft., $30,000 down. Lot worth asking price. Leave phone number in Victoria Press Box 350.

MAKE AN OFFER
Four sea view building lots in Sooke. Any reasonable cash offer cceptable. Terms also available. 592-1189. If no answer, call 384-0912.

CURIO, ANTIQUE SHOP
Prime Location.
ADELINE NICHOL
386-2911 Homefinders
Wall and Redekop Realty

TWO USED DUMP TRUCKS AND contract. Reasonable. 384-1755 and 386-7225.

## 244 REVENUE PROPERTY

**CANADA PERMANENT TRUST**
ON DOUGLAS AT FORT

**WHY NOT?**
It will take only a few minutes to check into this revenue property on Vancouver St. 5 suites, one 1-bedroom and 4 bachelor units. A clean conversion on nice quiet corner lot. Good financing and priced at only $59,800. (MLS 8484). For free information, with no obligation, TED PINFOLD 388-7742 or 382-9191.

**DUPLEX**
Close to Fort, newly renovated main floor has 4 bdrms, living rm, kitchen, bath, sundeck. lge rms and bath in upper suite. Separate entrances. Most drapes and furnishings included. $46,000. BILL BROOKS 478-3197 or 382-9191.

**Up and Down Identical Suites**
2 bdrms, very lge living rms, kitchen, 4-Pce. bath. Stoves and fridges included. This 7-year-old duplex is close to shopping and transportation. $56,900. Call BILL BROOKS 478-3197 or 382-9191.

**WHY NOT?**
It will take only a few minutes to check into this revenue property on VANCOUVER ST. 5 SUITES, one 1-bedroom and 4 bachelor units. A clean conversion on nice quiet corner lot. Good financing and priced at only $59,800 (MLS 8484). For free information with no obligation, TED PINFOLD 388-7742 or 382-9191.

**Up and Down Duplex**
Excellent revenue. 2 bdrms each floor, living rm, kitchen and 4 pce bath on main with 3 pce up. Reduced to $39,900 near Pearkes Arena. SID HASLAM 477-1994, GRAY LAITE 656-5267 or 382-9191 (MLS)

Canada Permanent

**JOHN BISHOP LTD.**
820 Cormorant St.
384-0581 (24 hrs.)

**MONEY VALUES GO DOWN! BUY APARTMENTS BE SECURE!**

72 STES. SEAFRONT. Can be condominium! Close to downtown Nanaimo facing Yacht Club. $1,200,000.
54 STES. Walking distance to town, always full. Good buy at $730,000.
52 STES. MONEYMAKER! Easy to manage, $112,000 Ann. $830,000.
31 STES. Fairfield. Excellent value at $465,000. Income over $54,000.
21 STES. Close-in, walk to town. Income $35,000. Price $295,000.
16 STES. BIG suites, on over 1 acre. Almost new. Income $34,000. Well priced $265,000.
4 STES. BEST BUY IN TOWN! Huge suites each with fireplace and own basement. Close-in. $110,000.
MANY MORE EXCELLENT LISTINGS! CALL:
JOHN BISHOP, B.Sc.
REVENUE SPECIALIST
384-0581 (24 Hrs.)

PRIME REVENUE AREA
$55,000
Showing a net return of 10 per cent this revenue property is on apartment zoned land in Fairfield. Six housekeeping units and a two bedroom self-contained upper suite make for easy care. Full bath on each floor and all stoves and fridges included. For further details and to view call: MARKIE MUNN at 598-3344 anytime.

REVENUE PROPERTY
UP AND DOWN DOWNTOWN
Legal up and down duplex on small commercial lot. Ranges, fridges and drapes are included. Buy now and enjoy the income while you wait for future development of this prime area. Full asking price of $33,900. For further details and viewing call: MARKIE MUNN at 598-3344 anytime.
JACK MEARS
OAK BAY REALTY LTD.

**DUPLEX SXS**
Located on corner of Michigan and Government. Completely renovated. 2 Bedrooms each side, electric heat, fireplaces, dining nook in kitchen. Should rent $230. One side ready to move into. $49,000, terms to suit.
Doug Bowen 385-2481
Swinerton, Stewart Clark Ltd.
1318 Blanshard St.

24 SUITES
ATTRACTIVE BLOCK — EXCELLENT LOCATION — APPROXIMATELY 5 YEARS OLD — HOT WATER OIL HEAT.
$380,000
david burr ltd.
Formerly
A. Bernard and Co.
655 FORT ST. 384-9335

**SXS DUPLEX**
Modern duplex, 2 bedrooms each side, full basements, carports, large 100x170 ft. lot. Asking $59,500. FRANK BOUSFIELD, 386-2955 or Res. 382-4968. Mayfair Realty.

## 244 REVENUE PROPERTY

# Ask Anyone About A Duplex Investment

Over the years a duplex has been a good investment. Ask anyone who has one, bought one, presently owns one and — they will tell you truthfully a duplex is a good investment.

No matter what your down payment — whether it be small or large — let me show you how easily you too can own a duplex. This Saturday I have 'Open House' at 1460 Taunton. Not only is it a good SxS duplex buy but it has 8,930 sq. ft. of property on a quiet cul-de-sac which presents lots of future potential.

Drop by between 2 and 5 Saturday. Make a note of the address. It's near Pembroke and Oregon or call me personally, Ann Alphonse, for a pre-view anytime or just for a pleasant chat about duplex investing. It's Goode Real Estate Thinking. 388-9158. C. S. Goode Realty.

**APARTMENT BLOCKS**
**TWO GOOD ONES**
44 suites, elevator, balconies, wall-to-wall carpet in good location. Full Price $704,000.

38 suites, also in good location, wall-to-wall carpet, balconies and elevator. Financial statements available. Full price $608,000.
HAROLD WARE
385-7721 598-4358
GARDNER REALTY LTD.

**OAK BAY DUPLEX**
This 3-bedroom SxS duplex is an ideal owner-occupier situation. Each side also has full basement, drive-in garage, spacious kitchen, living room with fireplace. Easy-care garden. Large existing first mortgage available. Asking $72,500. New MLS. For appointment to view this excellent investment, please call
DAVID BILLINGHAM
388-6424
BAYSHORE REALTY LTD.
512 Fort Street

25-SUITE APARTMENT
Two-year-old apartment, in Esquimalt, fully occupied, well constructed, with good financing available. For details and to view please call:
Alan Westgate
386-2111 656-3432
A. D. Wheeler
386-2111 477-4789
MONTREAL TRUST CO.

10-SUITE APARTMENT and 4-BEDROOM HOME
On the Waterfront
Just Completed
OPEN HOUSE
1:30-4:30 SATURDAY
1993 KALTASIN ROAD
For prior viewing contact
JOHN MORRY
384-8001 or Res. 592-9770
The Royal Trust Co.

20 SUITES, 10% RETURN. Situated in the downtown area. You won't believe the financing!! Priced at $199,000.00. Call SUE WARKE — 479-7725 or ADELLA DAVIS 385-8264 Island Pacific Realty, 388-6231. 388-6231.

**"OAK BAY BORDER"**
Great living quarters in this huge older stucco home plus five more separate rooms presently licensed for boarders — or maybe you have another idea how to use this terrific accommodation! At $51,900. This is certainly worth taking a look at. Also a full basement with more development. OFF. 386-3231 JUDY JOHNSON, 477-1650. BLOCK BROS. REALTY LTD.

DUPLEX PLUS SUITE
Three unique suites in high demand rental area. Units carpeted throughout. Fireplace, dishwashers, parking. Gross $6340—net $5400. Amenity Garden, patio off lower suite, stained partitions, nice oak faced mantel, automatic controlled heating system. Half a block from Jubilee Hospital, transportation, shopping, screened tenants. Good back-up and location makes this property an excellent investment — Hospital—University. $65,000. To view 477-5295.

**8 SUITES**
8 suites fully furnished in very popular area in Fairfield. Building in superb condition. Good tenant history. Full price $89,500. MLS 8117 For P and L Statement and Rental Schedule contact
WILF COTTON
Bus. 388-6424 Res. 479-3876
BAYSHORE REALTY LTD.
512 Fort Street

**SIDE X SIDE $59,900**
WOW! Another duplex! Modern 2 bdrms each suite. Full basement can be developed. Excellent location and fantastic financing! Call the Duplexpert, GLENN NICHOLLS 388-6231 or 479-5971, ISLAND PACIFIC REALTY.

**Duplexpert**
I have sold 9 duplexes in 7 months from $35,000 to $120,000. I know the market and have a long list of buyers. For evaluation call GLENN NICHOLLS, 388-6231 or 479-5971, ISLAND PACIFIC REALTY.

CITY-DUPLEX
$39,500.00
Three bedrooms for owner close to schools, Bus, Shopping Low taxes, $370.00 Lower suite rents for $140.00. Down $10,000. Call Wm. Hollick, 388-5721 or 592-6470, Beacon Realty Ltd.
1118 Quadra St.

SUPERB LOCATION COUNTS! ART GALLERY ROCKLAND AREA!
25 SPOTLESS SUITES!
Excellent holding property for astute investor. $362,500.
WESTERHAM ESTATES LTD.
382-6151 or 1070 Douglas St.
or Dick Batey, 592-4607

DUPLEX, 3 BEDROOMS EACH side, on 1.35 acres, 2 miles from centre of Prince George. Revenue $380 month. Price $34,000. May trade equity for lot in Victoria area. 385-6039.

LOW MAINTENANCE DUPLEX, Esquimalt, grossing $345 per month. $36,500, 10 per cent financing, phone owner, 386-0786.

## 244 REVENUE PROPERTY

**31 SUITES**
Beautifully kept 5-year-old block, excellent quiet Fairfield location, near park and stores. Asking $46,500. JEFF CHALK 477-8274 or 386-3231, BLOCK BROS. REALTY LTD.

3 BEDROOM SxS DUPLEX, 3 year-old, Colwood district, $60,000. Phone 479-2577.

## 245 REVENUE PROPERTIES WANTED

BROWN BROS. on LANSHARD
385-8771 (ANYTIME)

4 TO 10 SUITES
Wanted by two genuine purchasers able and ready to purchase right now. Older conversions or fairly modern buildings, any size to ten units. Please call REG SCHUMAKER, 385-8771 or Res. 598-2333 (anytime.)

BROWN BROS. on LANSHARD
385-8771 (ANYTIME)

REVENUE PROPERTY WANTED
2 or 3 bedroom home suitable for rental. Purchaser will renovate if necessary. Please call JOE RICKARD 385-8771 (anytime)

## 247 COMMERCIAL OR INDUSTRIAL PROPERTIES

610 GORGE RD.
LIGHT INDUSTRIAL ZONED
One of Victoria's older brick homes built 1867 — 2200 square feet. If you are thinking of a change to new offices or a new home for your business you should look at this strategic location. MLS. Price reduced to $79,500. Contact JOHN MORRY, 592-9770 or The Royal Trust Company, 384-8001 anytime.

COMMERCIAL PROPERTY
CENTRAL SAANICH
29,700 sq. ft. choice commercial property, fully serviced, good potential, for retail stores and offices, in a rapidly growing area. Price $89,000 for further information call (MLS)
WELLS HOOKER
656-3924 652-3634
MONTREAL TRUST CO.

**Consolidated**
REALTY LTD.
2686 SOOKE RD. 478-8316

**READY TO GO**
12,276 Square ft. of C-1 Zoned Property on one of Victoria's busiest traffic counts (Hillside-Blanshard area). Suitable for franchise, commercial with apartments, banks, retail stores, etc. on Corner lot. Well priced.
TOM DUNCAN 477-2462
CONSOLIDATED REALTY LTD.
478-8316

LANGFORD
BILLIARD HALL
This fantastic business has grossed over $8,500 in the last 6 months. 4000 sq. ft. building includes billiard hall, 2 BR suite and 1000 sq. ft. new addition, so there is lots of room for expansion. Price of $85,000 includes property, building and business — or buy the property and building for only $75,000. Vendor will carry sizable mortgage so try your down payment. Financial statement available upon request. MLS. Call
LARRY M. BROOKS
384-8126 or 383-3203
PEMBERTON, HOLMES LTD.

SHOPPING CENTRE OR TOWNHOUSES
THIS COMMERCIALLY ZONED 3½ ACRES FRONTS ON 3 ROADS AND IS ON SEWER. MUNICIPALITY WOULD LOOK FAVOURABLY AT AN APPLICATION FOR RE-ZONING TO HIGH DENSITY USE. PRESENT REVENUE WILL CARRY FINANCING OF $165,000 AT 8 AND 9%—FULL PRICE $350,000. FOR MORE DETAILS CALL JIM RANSON, WESTGATE REALTY, 388-9941 or 479-5910.

COMMERCIAL INVESTMENTS
1. New 9000 sq. ft. concrete block office building. Located on main street with on site parking.
$420,000
2. New Office-Warehouse Complex. Approximately 7000 sq. ft. Just off Douglas St. Designed for 3 occupancies. Excellent construction and well priced.
$150,000
R. I. MURPHY
384-8126
PEMBERTON, HOLMES LTD.

**OPEN TO OFFERS**
**Industrial Land**
2.341 Acres bounded by 2 major roads - good access to city and ferry — offered at $2,25 sq. ft. present your offer now.

17000 sq. ft. in the city offered at under $5.00 per sq. ft. information 382-5171 THE ZIEGLERS 592-1768

**Canada Trust Co.**

ATTENTION TRADESMEN
DRIVE BY
602 ESQUIMALT RD.
Ground floor 1800 sq. ft. loft 870 sq. ft. M2 zoned. Open to offers. Asking Price $29,500
To View
386-7521 STAN CORNISH 592-6079
LTD.
1111 Government St.

**LANGFORD**
1047 GOLDSTREAM AVE. A 2.21 acre lot of COMMERCIALLY zoned land. Has excellent future development potential. Possession in 15 days. Priced at $135,000. Excellent terms. MLS Call:
C. J. HARRINGTON
388-4271 382-4718
J. H. Whittome and Co. Ltd.

7,500 sq. ft. C1 Heavy Traffic Count, $50,000; 25,000 sq. ft. Industrial, only $60,000. For particulars, call ALMER OLSON The Royal Trust Company 384-8001.

COMMERCIAL ZONED!
PRIME PANDORA AVENUE!
Approx. 10,000 sq. ft. land. 2 Bldgs. approx 3800 sq. ft. Ideal for professional offices. Good parking. $175,000.
WESTERHAM ESTATES LTD.
382-6151 or 1070 Douglas St.
or Dick Batey 592-4607

CONTRACTORS DEVELOPERS
R-3 zoned upper Johnson area, approx. 13,000 sq. ft., $80,000. Call John Molyard, 477-9581 or 384-4827, Fullbrook, Bertram and Brown Ltd.

2,800 SQ. FT. INDUSTRIAL zoned property, 3 bedroom basement home with extra room in basement. $30,500. 546 Alpha Street. 383-6062. First mortgage $8,500 at 10 per cent. Will carry balance.

INDUSTRIAL SITE
Ideal for contractor, warehousing or similar use. Comes complete with engineered plans for 50x75 concrete blk. bldg. and building permit. $15,000. for the package. Phone 592-6730.

CORNER LOT GORGE ROAD
Approximately 13,000 sq. ft. M-2 zones $110,000-$30,000 down. Leave phone number in Victoria Press Box 350.

3 CHOICE COMMERCIAL LOCATIONS on 3 of Victoria's top streets. Call A'Mnon at 386-7721. Investors Syndicate Realty Limited.

URGENTLY NEEDED TO LEASE or buy, 1400-1600 square feet of building in good location for restaurant. 383-0333.

## 247 COMMERCIAL OR INDUSTRIAL PROPERTIES

COMMERCIAL ZONED 3C
Approximately 11,000 sq. ft. on Quadra, near Cloverdale. Centre of business district with 20 year old, 2 bedroom, full basement home. Asking $54,500. Owner, 652-2296.

## 250 HOUSES FOR SALE

# MORE NEW HUCKER HOMES

THE CHOICE IS YOURS

# 8 OPEN HOUSES

All homes feature 3 bedrooms, 1½ baths, full basements. A variety of styles and settings; the choice is yours! Priced from $48,900 — Make the move to better living. Call
Mike Ruddy 656-4089 or
Murray Lawson 385-0592 or
383-4124 Anytime

Park Pacific

# SUPER BUY!! OPEN HOUSE

Sat. 1-5 p.m.
Friday 5-9 p.m.
4040 CEDAR HILL X RD.
(at Borden)
In an attractive VIEW LOCATION on a HUGE LOT this newly carpeted and decorated home was finished only 7 years ago. THREE bedrooms, BIG kitchen, living room with fireplace, full HIGH basement would accommodate extra rooms and DRIVE-IN GARAGE. New lawns in now. EXCEPTIONAL VALUE at ONLY $45,800. New MLS. To view before or after open house call:
GASTON GODBOUT
Res.: 598-7707
24 Hrs.: 384-0581
John Bishop Ltd.

**CITY TRUST**
**OKANAGAN BOUND**
Owner will sell his almost new Gordon Head home quickly. Over 1200 sq. ft. of the most exciting decor I have seen for a long time. Features include high quality carpet, huge master bedroom, ensuite, built-in dishwasher, carport and extra parking, 8 foot basement R.I., quiet cul de sac. To your down payment, owner will consider carrying the WHOLE balance 10½% 5 yr. term on an open mortgage. Don't pass it by — call Don Robertson for appointment to view. Full price $56,900. CITY TRUST 477-9551 — res. 385-9865.

**Consolidated**
Realty Ltd.
2686 Sooke Rd. 478-8316

# OPEN HOUSE

SAT. 1:30-4:30
3163 BALFOUR ST.
Drive out the Gorge way and drop in to view this fabulous 4-bedroom home. Family kitchen with built-ins. Sundeck off L-shaped dining room. Two fireplaces, family room with beautiful bar and fireplace. Nice secluded lot (67x160) and double carport.
TOM DUNCAN, 477-2462

OPEN HOUSE
GLEN LAKE
SAT. 13:0—4:30
975 Avrill Rd. — off Glen Lake Road. Owners have built and are anxious to move, so make an offer on this home listed at $39,900. All offers will be considered. 3 bedrooms, located close to all schools on a lot 100x100 ft. Double separate garage equipped with heavy wiring is ideal for a home workshop. Frank Beamish Realty Ltd. — MLS 8211. Phone 385-5113.

DUPLEX BY OWNER
R3 Zoned duplex by Rockland and Cook, can pay for itself with rent of $250, downstairs and $225 upstairs. Renovated, rewired, no dry rot or post hole borers. 2 fireplaces down, 1 up, each suite has 2 bedrooms. OOM heat. You can't buy a decent house for under $40,000 so the asking price of $49,700 for a duplex is very reasonable. Please phone Robert at 386-0289 or leave a message at 386-1597.

2 ACRES
By Owner
Wooded property in new luxury area. Has plenty of room for garden and landscaping. Charming new 2-bedroom home, custom designed, extremely spacious. Secluded natural beauty, only 11 miles from downtown. A bargain at $63,500. Owner will consider financing below prevailing rate with acceptable down payment. Call 478-6648.

GORDON HEAD
Immediate occupancy. A well built beautifully kept modern 3-bedroom home, with full basement, drive-in garage and sundeck, basement has 2 more developed bedrooms, and rumpus area, backyard is fully fenced with lawn garden area and fruit trees, front has shrubs and rose bushes, close to all shopping, transportation and all schools, drive by 1695 Sheridan, look around and phone if interested. 598-3432 before 7 p.m. $49,800.

848 ROCKHEIGHTS
1930 sq. ft. of spacious family living on view lot, in prime residential area. Handy to schools, bus and sports. Living room with fireplace, dining room, kitchen with eating area, 4 bedrooms, 2 baths, and family room to patio and outside living. $75,000 or best offer. 385-5409. No agents.

**BY OWNER**
**10216 Surfside Pl.**
Brand new English style house with sweeping ocean view. 3 bedrooms, 2½ baths, family room, many extras. Full price $85,000. 478-4151, 598-7501.

QUIET COLWOOD AREA, EXceptionally well-built home in cosy split level design, 3 bedrooms and a den, full of many extras, to include fridge and stove, etc. Drive by 3056 Wishart Rd. or phone 478-8640. No agents.

METICULOUS 2-BEDROOM home, basement fully finished with spare bedroom, 1451 Lang. For showing, telephone 477-8904 between 6 and 8 p.m.

BRENTWOOD BAY WATERfront 3 bedroom house for sale by owner. To view by appointment only phone 652-2259. No agents.

## 250 HOUSES FOR SALE

WALL & REDEKOP HOMEFINDERS REALTY LTD
3480 Douglas 386-2911

OPEN HOUSE
FRI. AND SAT. 2 - 4 P.M.
4080 TYNDALL AVENUE
If you'd love a garden, plus convenient location, this home is it! Two bedrooms, plus living room with fireplace. Lovely kitchen with sliding glass doors off eating area onto spacious sundeck. Stove and fridge included. Offers considered at $47,500. MLS 8380.
LOLA CLARK
479-3010 386-2911

OPEN HOUSE
81 HOWE STREET
FAIRFIELD
1:30-4:30 P.M.
SAT. AUG. 17, 1974
3-bdrm. character home — over 1,500 sq. ft. on main floor. Large living and dining rooms, each with fireplace, spacious kitchen, full basement. MLS. Call MARGARET BRIDGER, 386-2911 or 385-1188.

OPEN HOUSE
SAT. 1:30-4 P.M.
1330 JUSTINE PLACE
(Glen Lake Area)
$49,900 — 3 yrs. old
A MUST TO SEE THIS WEEKEND!
Out of town owner, It's got to go!
Cathedral entrance
4 bedrooms
2 bathrooms
Large rec. room
Close to schools
Possible in-law suite. MLS.
AUDREY GRIMSHAW 386-2911

OPEN HOUSE
942 RICHMOND RD.
SAT. 1:30-4:30 P.M.
Charming older home, of 4,100 sq. ft. finished area. Beautiful lot. Tudor design with beamed ceilings and dark panelling. 3 fireplaces and 3 bathrooms. 5 large bedrooms. Lots of play space and seclusion. View with ADELINE NICHOL, 386-2911 anytime.

OPEN HOUSE
1259 GARKIL RD.
SAT., AUG. 17th, 1974.
2-4 P.M.—$46,500
Lovely 2-bedroom home with full-sized basement. Living-room with fireplace, eating area in kitchen. Third bedroom in bsmt. Drive-in garage. Large fenced lot. Situated in attractive area close to schools and shopping. For further details or to view call MAY HAMILTON at 386-2911 or 656-4692.

OPEN HOUSE
THURS., FRI., AND SAT.
1:30 to 4:30 P.M.
139 ONTARIO STREET
Two storey four bedroom family home. $38,900. (MLS). For prior viewing call GEORGE PHILIP at 386-2911 or 477-3170.

OPEN TO VIEW
2515 SOOKE ROAD
FRIDAY 7-9 P.M.
SATURDAY 1:30 - 4:30 P.M.
Long, low and lovely under a character shake roof, approx. 2700 sq. ft. Fully developed.
—4 bedrooms.
—unique plan highlights the living room and den, and the English Pub rec. room with bar and massive stone fireplace.
—½ acre landscaped lot.
—low taxes.
—large 9½% assumable mortgage. Price $64,000.
BONUS! — a garden level inlaw suite.
Our Pleasure to show.
NINA or BOB STEPHENS.
Call 386-2911.

OPEN HOUSE
SAT. 2-4 P.M.
5308 WESTHOME RD.
Beautiful setting .56 of an acre. Nicely secluded plus 2,000 sq. ft. of living space. 4 or 5 bdrms., den, rumpus room, large L.R. and D.R., utility room and just a walk to Prospect Lake. New MLS. A must to see. Call CURT SHUBROOK at 386-2911 or 382-6961.

OPEN HOUSE
THURS. AND FRIDAY
1450 TAUNTON STREET
2:00 P.M. to 4:00 P.M.
Large family home with 3 bdrms. Good sized kitchen with sep. DR. Redecorated inside. This house must be sold as owners have bought. For prior viewing: Call CURT SHUBROOK at 386-2911 or 382-6961; or ROBERT HAMILTON at 386-2911 or 656-4692. MLS. 8466.

OPEN HOUSE
525 AGNES ST.
SAT. 1-4 P.M.
Saanich — 2 bedrooms plus; full basement, attached garage. View this home. It has so much potential to be creative and to make further development. Give an offer on asking price of $34,900.
JANINE HALL 386-2911 or 592-6826

DRIVE BY 2630 MT. STEPHEN RD.
Then Phone me —
DO NOT DISTURB VENDORS!!!
Large home on large lot. 3 or 4 bedrooms, separate big dining room, family-size kitchen, full cement basement, separate garage (which is now a guest house), fruit trees, sundeck and much more for the asking price of $43,300. Call me now. ELENOR STURMEY, 479-4573, 386-2911, 24 hours.

A FAMILY HOME
WITHOUT ALL THE WORK
Spacious 3-bedroom townhouse that also has big living room, separate dining room, large rec. room opening onto tiny garden, galley kitchen that includes fridge and stove, separate utility room with washer and dryer. There is also 1½ bathrooms, 2 balconies, and an enclosed patio. All the exterior decorating, gardening, cablevision, and water is taken care of by $30 a month fee. The asking price is $43,500 so see it with me today.
ELENOR STURMEY
386-2911 24 hours 479-4573

CIRCLE THIS AD FOR VALUE
A 70'x330' lot at 3039 Pickford with a very nice 2-bedroom bungalow. The full basement has a developed playroom or extra bedroom, and room for expansion. The living room has a F-Place and the laundry area is off a large bright kitchen. The drive-in garage is attached and is all plastered inside and is plumbed for a sink. There is a separate 300 sq. ft. studio or workshop behind the house. There are lots of fruit trees and over 100 roses. Driveway is paved and has a turn around for easy access or extra parking. Call JACK GREENWOOD now to view. Asking only $45,900. MLS. 386-2911, 384-5228.

SEA VIEWS
In the process of construction these two homes of quality construction have aluminum siding and attractive design that compliments the lovely water view lots with southern exposure on quiet cul-de-sac, where no one can build in front and nicely treed properties. These homes will be finished within 2 months — To incorporate your own ideas for floor covering, etc., please call now! ELEANOR BRAY at 386-2911 or 592-1130.

LARGE FAMILY-BOARDERS
4-BDRM. — DOWNTOWN
ATHLETIC PARK AREA
Choice downtown location close to Elementary, Junior and Senior schools, parks, shopping, recreation. Ideal for large family or revenue from boarders. Excellent holding property for investment. City has future commercial plans for area. Drive by 923 Caledonia to view. Call RUTH SALAGA, 386-2911 or 479-5632.

5 ACRES
2-BDRM. HOME
SOOKE — V.L.A.
Combine privacy and proximity to amenities. 5 acres of beautifully rugged, heavily treed land with older home. Sweeping view of Sooke River. Near schools, community park and proposed arena. Only 1½ miles to Sooke Village. Be sure to call JANINE HALL for details on this new MLS listing. 386-2911 or 592-6826.

DELUXE 2-BEDROOM
CONDOMINIUM SUITE
ROCKLAND AREA
BRAND NEW!
Lovely carpets, many cupboards. ensuite plumbing. Building has sauna, whirlpool, billiard room. To view call MARGARET BRIDGER at 386-2911 or 385-1188.

ELEGANT IN TASTE
ELEGANT IN AREA
BEAUTIFULLY MANICURED GARDENS
READY TO MOVE INTO
2 miles from town. I have 3 such homes to show you ranging from 2-5 bedrooms and from $79,000 to $115,000. For details call JANINE HALL at 386-2911 or 592-6826.

## 250 HOUSES FOR SALE

WALL & REDEKOP HOMEFINDERS REALTY LTD
3480 Douglas 386-2911

I HAVE
recently listed 2 large waterfront lots on Lochside Dr. These are beautiful building lots with water on the property and power going right by them. The asking price is $35,000 each, so see them with me today. Please call ELENOR STURMEY, 386-2911 or 479-4573.

SPEND A LITTLE MONEY
DO A LITTLE WORK
and you'd have a great up-and-down duplex, or leave it alone for a BIG family home. Close to the new Gorge Shopping Plaza; 4 bedrooms, living room with fireplace, den, big kitchen, pantry and lots of extras in this older two-storey home on good lot with fruit trees and separate garage. See it with me now and tell me if $48,000 is too much. ELENOR STURMEY at 479-4573 or 386-2911.

FAIRFIELD
NEAR THE SEA
$47,500
A very charming stucco bungalow—Living room with fireplace — Dining room with hardwood floors. New w-w in halls and bedrooms. Delightful sundeck. Charming garden, with fruit trees. Vendor will carry full balance on good D. Payment. To view call ELSIE O'BRIEN at 386-2911 or 477-5470.

"FORTY NINE NINERS"
1—Tattersal Area — 4 bedrooms, huge 72' x 226' garden lot, large 10% mortgage, quick possession.
2—Glen Lake — 4 bedrooms, 3 bathrooms, 3 yrs. old, on quiet child-safe cul-de-sac.
3—Metchosin — 1.66 Acres plus 3 bedroom rancher, close to Witty's and Taylor's beaches.
For further details on these homes and others in this price range call: NINA or BOB STEPHENS at 386-2911.

GORGE AREA
This conveniently located home features a cozy living room with fireplace, a separate dining room and 2 bedrooms, on fenced landscaped lot. Close to bus, the new Gorge shopping centre and the Gorge promenade. Price $42,500. View with NINA or BOB STEPHENS. Call 386-2911.

20 ACRES MODERN HOME
$110,000
Located on edge of park off Rocky Point Road. Close to Marinas. Well constructed, four bedroom home. Large Living room-dining room. Kitchen is well designed with custom cupboards. MLS. 8331. Call F. A. MOLYNEAUX at 658-5429 or 386-2911.

VIEW ROYAL—$44,900
Large lot with fruit trees, 3 bedrooms, LR with fireplace. Modern kitchen with plenty of cupboards. W-W carpeting. Full basement. For more information call me now. It has to be sold. MLS. PAM HAERE at 386-2911 or 385-0595.

LOVE AT FIRST SIGHT
For this sparkling clean 3-bdrm. charmer at 2945 GRAHAM STREET. Large L. Rm. with F. Place and wall-to-wall carpet. Large kitchen with good cupboard space and complete with fridge and stove, basement with drive-in garage. All located on a nice easy care lot. OPEN HOUSE Wed., Thurs., and Friday: 1:15 to 4:30 P.M. MLS. Call JACK GREENWOOD at 386-2911 or 384-5228.

HERE IS A HOUSE!
of contemporary design, situated on a really beautiful lot in the Rockheights area of Esquimalt. This gracious home has three bedrooms on the main floor. A 33-ft. living and dining room with F.P. and a view of the ocean, plus a fully developed basement that has a large family room with F.P., a bedroom, den, utility room, and bathroom. For appointment to view call: JACK GREENWOOD at 386-2911 or 384-5228.

LIKE OLD HOUSES?
Then ask to see inside 271 Superior St. 1300 sq. ft. of spacious living area, and a full basement is included at only $35,900 with a good 1st mortgage. It's bargain priced. Call JACK GREENWOOD at 386-2911 or 384-5228.

OAK BAY
CHARACTER HOME
Only a few of these gracious homes are left. This one has 6 bedrooms, 5 bathrooms, a living room and a reception hall designed for gracious entertaining and family living, each with large fireplace. An entertainment-sized dining room with fully enclosed patio, with fireplace, a large den with fireplace and a kitchen that makes cooking and meal preparation a pleasure. This gracious home is located on .7 of an acre of seclusion and privacy. MLS. To view call: JACK GREENWOOD at 386-2911 or 384-5228.

ROOM TO BREATHE
For the family and your in-laws in this very modern home. Four bedrooms, 2 large bathrooms, a beautiful panelled den, a spacious living room, a family or rec. room complete with F.P. and wet bar, plus a 1-bedroom in-law suite. This home is bargain-priced at $64,000. Viewing is easy. Just call JACK GREENWOOD at 386-2911 or 384-5228 anytime. MLS.

3-BDRM.
Country setting, 5-yr.-old bungalow. 50'x160' lot. Asking $41,000. Popular area — off Interurban Road, Lake District. To view call JOHN NORTON at 386-2911 or 388-6162.

POTENTIAL?
BUY FOR LESS
and be creative. Potential in this 2-bdrm. home to make 3 more bedrooms. Lot 50'x125'. Tidy the garden and paint the stairway and you'll have a home of your choice. For details on this $34,900 home in the Carey Rd. district call JANINE HALL at 386-2911 or 592-6826.

PRESTIGE NEIGHBORHOOD!
Just listed . . . a lovely 11-yr.-old home. High on the hill with panoramic views of the ocean. Enjoy the swimming pool in the secluded back garden. Large L.R., D.R. and modern kitchen with E.A. 3 bdrms. on main with bath and a half. Spacious family room with small antique wood stove to lend atmosphere. In-law suite possibilities. Asking $87,500. Courtesy to all realtors. Phone POLLY HIGGINS for appointment. 386-2911 or 592-4111.

VIEW ROYAL EXCLUSIVE
3 BDRMS. — BASEMENT
See this newly carpeted, very cozy home. New roof, fireplace, large yard. Call MARGARET BRIDGER at 386-2911 or 385-1188.

JAMES BAY—
LARGE FAMILY HOME
ONLY $38,900
Vacant and ready for you to move into, this large, 3-bedroom home, upstairs with 2 large rooms and basement with laundry area. Large kitchen, fenced backyard and drive-in garage. Attractive interior. For more details or to view call MAY HAMILTON now at 386-2911 or 656-4692.

NORTH SAANICH
$58,500
Built to VLA specifications. Lot 100'x220'. A very attractive interior. W-W over hardwood floors, lovely large fireplace, knotty pine kitchen, 2 bedrooms, on main plus bedroom, bathroom and rec. room finished in basement. 6 yrs. old. MLS. Call today: CURT SHUBROOK at 386-2911 or 382-6961.

SELL! SELL! SELL!
That is the order I have on this 2 up and 1 down bedrooms home in Blenkinsop-Mckenzie area. LR with wrap-around carpeting and family room in the basement. And much, much more in this 15-yr.-old home. Price only $46,500. To inspect call PAM HEARE, 386-2911 or 385-0595.

$53,900—SIDNEY
RECREATION HOME
This 1-yr. home with 2-bdrm up and 1 down, w-w carpet throughout, boasts a full 18'x36' swimming pool in backyard. Basement has rec. room with glass doors opening onto patio and pool area. Huge sundeck overlooks pool and patio. To view call ROBERT HAMILTON at 386-2911 or 656-4692.

## 250 HOUSES FOR SALE

WALL & REDEKOP HOMEFINDERS REALTY LTD
3480 Douglas 386-2911

URGENT SALE REQUIRED
On this Fairfield legal triplex. Grossing $6720 per annum. All offers will be looked at on the asking price of $55,900. (MLS) For more information call PAM HAERE. 386-2911 or 385-0595.

OAK BAY
2 bdrm. home. Full basement. New furnace. Nice sized lot. Dining room and Living room with fireplace. Needs some T.L.C. Price $36,500. Will not last! Call DAVE ROBERTS at 386-2911 or 477-1317.

4 BEDROOMS
SIDNEY
Charming family home only 2 years old. 4 bedrooms, 2 bathrooms, plus rec. room. Ideal for growing family. Gracious living room, bright kitchen has large eating area. Immaculate inside and out. A good buy on today's market at $43,900. NEW MLS. To view call: HELEN PHILLIPS or ELSIE O'BRIEN, 386-2911 anytime.

SOUTH OAK BAY
$44,900
Charming 2-bedroom white siding bungalow. LR and DR with hardwood floors, fireplace, full basement and oil "hot water" heat. Through hall plan, small secluded garden. Sep. garage. New MLS. To view call: ELSIE O'BRIEN, 386-2911 anytime.

Realtor
**Canada Trust**
2618 Quadra Street 382-5171

**FAMILY HOME**
4 Bedrms—quiet area, immaculate updated throughout—gleaming hardwood floors in large living and dining rm. w-w carpets in the bedrm—modern kitchen with built-in eating area—full basement with partially finished Rec. rm. and utilities—large garden fully fenced —drive-in garage—$51,000.
382-5171 THE ZIEGLERS 592-1768

**OAK BAY**
Close to all conveniences, completely renovated—2 floor to ceiling fireplaces—1½ bathrms—2 bedrms up and 1 down—27 ft. living rm. dining rm. in line—gleaming hardwood floors. Excellent kitchen, many cupboards—dishwasher and garburator—manicured lot, managed in easy cared for fashion. $66,000. To view
382-5171 THE ZIEGLERS 592-1768

**TRADE**
INVEST IN THE FUTURE
10 Acres in 2 acres subdivision with 3½ yr. old home. Beautifully landscaped, large living rm. with raised hearth fireplace, dining room, 18 ft. kitchen with utilities and eating area, 3 bedrms. $69,900 —vendor will look at a trade for a house in town. For more information — to view
382-5171 THE ZIEGLERS 592-1768

**Save Money**
**Open 3-5 Sat.**
Buy this house now and save thousands! Spacious three bedrm full bsmt. home in prime country area of Brentwood. Attractive living room — Bay window and stone fireplace, deck off dining room. Master bedrm with half bath off. Lots of room for your own personal deevlopment in bsmt. Assume existing 1st mortgage approx. $28,500 at only 10%. F.P. $52,000. Come to 7115 WALLACE DRIVE and discuss it.
382-5171 PETER MASON 477-9318

**LANSDOWNE. NEW EXCLUSIVE**
Close in — Quiet Street — Secluded back yard — excellent garden and shrubbery — near schools — one block to bus stop, describes this ideal family home. Three bedrooms — large kitchen — dining room — living room with open fireplace and a nine foot high full cement basement not yet developed. $56,900 with terms. For appointment to see — phone
A. J. "SANDY" CRAWFORD
382-5171 477-1561

**Telegraph Harbour**
Splendid marina in fine, sheltered natural harbour. Eight acres of land plus 3.5 acres water lease. Attractive three-Bdrm. dwelling plus restaurant and store of Approx. 1240 sq. ft. Support buildings and numerous other features, 2700 feet of moorage space. $340,000, half cash will handle. MLS 7285.
382-5171 PETER MASON 477-9318

**Waterview Lot**
**$3,000 Down**
Excellent view lot in prestige subdivision at end of secluded cul-de-sac overlooking the Gorge. Vendors will finance this 11000 square feet building site until construction completed. Try your offer on $27,950. ML 8628.
A. J. 'Sandy' Crawford
382-5171 477-1561

**DUPLEX**
Up and down—excellent area, 2 bedrms. down — 1 up — updated conversion — $40,000.00.
Up and Down — 3 bedrm. down. 2 fireplaces — 2 bedrm. and very nice view up. Close to a proposed park — $51,500.00.
382-5171 THE ZIEGLERS 592-1768

**TEN MILE POINT**
3000 sq. ft. executive home, entertainment size rooms. Think of it — 3 fireplaces, 3 bathrooms, 4 bedrooms (all up), quiet den with floor-to-ceiling bookshelves — family room with patio doors to the garden area. Large family room off the excellent kitchen for the gourmet cook, sundeck off the master bedroom. The rec. room affords privacy. Double drive-in garage. The approx. half-acre garden area is completely enclosed in a 6 ft. high "old brick" wall and goodlooking wrought iron gates — $165,000. To view:
382-5171 THE ZIEGLERS 592-1768

**Savary Island Lot**
**$3,500**
Escape to paradise on the shallow shores. 50 x 300 foot lot. Now available.
A. J. "SANDY" CRAWFORD
382-5171 477-1561

**$52,900**
**MT. WELLS DR.**
Due for completion end August. 3 bedrm 1½ bath, 1155 sq. ft. home on 70x110 ft. lot near Goldstream park.
382-5171 THE ZIEGLERS 592-1768

**A WISH COME TRUE HERE IT IS**
An exquisitely finished home in a quiet area, three floors of gracious living. Main floor has large livingroom — warm feature wall with floor to ceiling old brick fireplace; dining room with sliding glass to a secluded patio. 2 months old — quality wall to wall carpeting. Dream kitchen 14'x25' with island containing a ginair unit and barb-q-grill. Oodles of cabinets all appliances included. Two steps down to a 14'x25' family room. Second level has three good size bedrooms. Master has 3 pce. ensuite. Plus 5 pce. bathroom. Lower level has 2 pce. bathroom and laundry room. Large games room with sliding doors to a patio and a 60'x30' swimming pool designed for children, as well as adults. This area offers complete seclusion. All this for $85,000. Call
**Margaret Wilson**
to view.
Homefinders, Wall & Redekop
386-2911 383-4569

## 250 HOUSES FOR SALE

**BLOCK BROS.**

1800 Blanshard
3636 Shelbourne
1949 Sooke Road

# OPEN HOUSES

**3338 PAINTER**
**SAT. 2-4**
An exceptional 3-BR home in Colwood, with a superb 40' rec. room complete with FP., bar, billiard area, and distinctive shake decor. Excellent lot. Good financing. Offered at $59,900.
477-1841 TED WALFORD 598-1420

**1282 RICHARDSON**
Come and see this gracious and spacious duplex. 5-room suite down and 4-room suite up. Lovely lot with fruit trees. Separate garage. The price is $58.900. Open for viewing today from 1-5 p.m. For prior viewing call you your host.
RON EMMERSON
477-1841 658-8386

**FRI.-SAT. 1-4 p.m.**
**1607 MORRISON**
"Apartment Country" — that's where this beautiful 2-BR., full bsmt. home is located. The 2nd floor offers the nicest 1 BR. self-contained suite you've ever seen. Don't miss this "lil' money-maker" at $46,000. For pre-viewing phone:
477-1841 CLIFF BALL 592-1764

**SAT. 2 to 4**
**1436 DENMAN ST**
3-BR., bsmt. home. Immaculate condition rec. room with sliding glass doors to patio area. Walking distance to town. 11 yrs. old. 1,000 sq. ft.
JEAN DOBEREINER
477-1841 479-4979

**35 MOSS ST.**
**OFF DALLAS**
Just off DALLAS by Clover Pt. 1:30 to 4:30, Sat., August 17. 5-BR.-BSMT. home. Charming. $59,500. Clear title. Prior peeks call:
JAMIE MACGREGOR
477-1841 477-4270

**2814 ROCKWELL**
**2-4:30 p.m. SAT.**
Come and see this comfortable one BR. home set on a large lot just steps from the Gorge Parkway. Various possibilities for expansion. Asking $29,900.
477-1841 RON KERFOOT 652-2594

**1735 DUCHESS**
**SAT. 1:30-4:30**
Attractive NO STEP Cape Cod cottage. Only 3 yrs. old with good 8¾% no term mortgage. 3 BEDRMS., 2 bathrooms, large living rm. with attractive stone FP. to ceiling with raised hearth. Dining RM with glass doors to patio garden. Large electric kitchen with dining area. Just listed $51,900. Be the first to view.
592-4450 OLIVE KER 477-1841

**1933 KALTASIN**
**SAT. 1-4:30**
If you can afford an average 3-BR. home you can afford this beautiful WATERFRONT home. 2 Rental units on the property will subsidize your mortgage payment. Situated on ½-acre of sandy peaceful Sooke shoreline, boating, clams, are yours for the taking. Fruit, nuts and grapes enhance this tastefully landscaped property. Home consists of LR. with rock FP., DR., 3-BR., 3 baths, den. With $15,000 down payment vendor will carry 1st Mortgage.
478-5561 JUNE CORBY 478-8780

**Favorite Fairfield**
**Sat. 1-4**
640 Cornwall St., 3-BR., separate DR. with FP., full bsmt. Good family home for only $40,900, come and view with
478-5561 OLIVE WEBBER 478-7733

**OPEN HOUSE**
**2531 CEDAR HILL**
This owner will finance her 1,500 sq. ft. home. 4 bdrms., 2 bathrooms, sundeck, garden and much, much more. ALLAN DUNBAR, 386-3231 or 386-1640. Open House Saturday, Aug. 17 from 1-4 p.m.

**OPEN**
**SAT. 1-4**
517 Harbinger is my address and I need a nice family to fill my 5 bdrms. (3 upstairs, 2 in full basement). I also have a lovely colonial kitchen with fireplace, LR. and DR. also with fireplace and 2 full bathrooms. I'm in Fairfield, close to everything, fenced backyard and large patio. Please come to view me with LINDA FAHEY, 656-1520 or LOREA TUBB, 477-6617 or 386-3231.

**OPEN HOUSE**
**SAT. 2-4 P.M.**
**2563 MILLSTREAM**
An immaculate and modern 1,600 sq. ft. 3-bdrm, no basement home on over 1½ rocky secluded acres. Beautifully panelled LR. with raised hearth fireplace, the biggest brightest kitchen you ever saw with lovely garden patio. Off-view of Olympics, property in natural state, no grass to cut. Come and see it. $45,500. JEFF CHALK, 477-8274.

**OPEN HOUSE**
**1175 CLOAKHILL ROAD**
Sat. 1-4. Water and mountain views. High ½-acre lot. Quiet street, 2 fireplaces. Offered at $68,600. R. KERSHAW, 386-3231 or 383-3574.

**OPEN HOUSE**
**1296 ASTORIA**
Just off Maplewood towards Cedar Hill Golf course. Sat. 1:30 — 4:30 p.m. This is a beautifully maintained home in one of Victoria's choicest locations. Price $54,900. IAN BLAZEY, 479-8401 or 386-3231.

**OPEN HOUSE**
**2306 OAK BAY Ave**
Sat. 1:30 — 4:30 p.m., drop by and view this townhouse gem. Immaculately maintained two-bedroom unit with wall to wall throughout, fireplace in living room and lots of extras. Priced at just $49,000. IAN BLAZEY, 479-8401 or 386-3231.

**OPEN HOUSE**
**2438 LINCOLN ST.**
**BETTER THAN NEW**
1:30 to 4:30, Saturday. 2-bedroom, full basement home, professionally remodeled. New kitchen, wiring, plumbing and wall to wall throughout. Situated in the best part of Oak Bay, close to all amenities, one block from the sea. $52,900. AUSTIN MITCHELL, 598-3533 or 386-3231.

SIDNEY
$49,500, on quiet cul-de-sac backing onto park area, completely carpeted and screened, 2 bedroom, living room with fireplace, dining room with sliding glass doors to covered sundeck, extra bedroom down, ½ bath, panelled carpeted den, with fireplace. No Agents. 656-4675.

BY OWNER 3 OR 4 BEDROOM, 2 bathroom home, architecturally designed, and different. Landcapped on large lot, close to colleges, and schools, and all conveniences, among fine homes old and new, $55,500, offers, 598-3713.

## 250 HOUSES FOR SALE

**Bayshore**
512 Fort St./388-6424

**PRICE REDUCTION**
3-bedroom condominium-townhouse. 2 baths, living room, dining room, separate family and rumpus room, storage and part basement. 2 balconies and patio area. Vanity in master bedroom. Exceptional value at only $39,900. MLS 8187.
WILF COTTON
Bus. 388-6424 Res. 479-3876

**VIC WEST**
**$32,000**
If you have a large family, need lots of space, a large fenced-in yard, full basement, 2 sets of plumbing, huge kitchen, large dining room, want to be close to schools, park, bus and shops, THIS COULD BE THE HOUSE FOR YOU. Possible CMHS. ML. 8622.
DAVID BILLINGHAM
388-6424

# $59,500 CORDOVA BAY

ONLY 2 YEARS IN AGE, CLOSE TO BEACH ON A QUIET STREET WITH OCEAN AND MOUNT BAKER VIEWS. 1350 SQ. FT. ON MAIN WITH BASEMENT THAT IS PARTIALLY DEVELOPED AND OFFERS EXCELLENT FURTHER POTENTIAL. CARPETED WITH PROPYLON AND "SHAG," WALL PAPER ACCENTS, THREE BEDROOMS, LARGE KITCHEN, THREE PATIO DOORS TO WRAP AROUND SUNDECK, RAISED HEARTH CORNER FIREPLACE BETWEEN LIVING ROOM AND DINING ROOM. LOW FIRST MORTGAGE INTEREST RATE. $59,500. ML 8118.
Brent D. Ewing
388-6424
RES. 658-5661

**BURNSIDE AREA**
Small 2 bedroom house on large lot opposite park. Full basement. Plumbing, wiring and heating all redone. Should go CMHC. Asking $28,900. ML8435. Please call
DAVID BILLINGHAM
388-6424

**HIGH QUADRA**
This solidly built 11 year old, 2 bedroom home, with 3rd in basement, and den or sunroom off kitchen sits on a large secluded lot with plenty of trees. Large existing mortgage available. This is excellent value at $49,900. New MLS. Please call
DAVID BILLINGHAM
388-6424

**ELK LAKE**
Lovely little 2-bedroom panabode in immaculate condition with unobstructed views of farms and the straits. The one third acre garden has a wealth of shrubs and fruit trees. This home is somebody's retirement paradise. Asking $55,900. Please call
DAVID BILLINGHAM
388-6424

**SAVE $3,300**
In fees and buy direct from owner. We have a lovely 1½ year old, 3 bedroom, no children home in Brentwood Bay with many extra features that you will enjoy and appreciate. We are anxious to sell so if you are interested please call 652-3076 for details. Price, low $50s.

# OPEN HOUSE NEW HOMES

Weekdays 6 p.m.-8:30 p.m. Sat. and Sun. 1 p.m.-4 p.m. Situated directly behind the Royal Colwood Golf Courrse. Turn right at Colwood Corners to Goldstream Avenue, then left onto Millstream Rd. Display home, others under construction
Dollar for Dollar

# Your Best Buy

For as little as
$7,625 down you can
own a quality built,
professionally designed
3 Br. Home of your own.

**RIDLEY BROS.**
DEVELOPMENT CO. LTD.
478-1721 Eves. 477-9672

# FAIRFIELD Near the Sea $42,900

A very charming full basement home — living room with fireplace — dining room with chandelier — 2 bedrooms on main plus 3rd in basement — vanity 4-piece bathroom — lovely garden with fruit trees.
Gladyce McLure
384-0581 386-3670
John Bishop Ltd.

**HOMES—HOMES**
We proudly offer for sale homes in Gordon Head, close to Elementary High School and the University.
All have three bedrooms and one and one-half bathrooms, high and well arranged basements for future development. Many features in all homes.
N.H.A. Mortgages of $30,300 at 9¾ pct. interest, $265.95 to as low as $255.95 int., principal. Homes also qualify for B.C. Gov't. 2nd mortgages of $5,000 at 8¾ pct. at $41 per month P.I. Drive by 1800 block Feltham Road and Fairhurst subdivision in Gordon Head.
KASAPI CONSTRUCTION CO. LTD.
538 Dupplin Road 386-6191

**CADBORO BAY**
High up overlooking the Bay, Ten Mile Point and the Yacht Club with Mount Baker in the background. An executive home in mint condition. Luxurious fittings and carpets, balconies and sundecks. Three bedrooms, three bathrooms, den, living room, dining room, all excellently appointed.
Offered at $105,000.00
P. G. JACKSON LIMITED
1070 Douglas St.
388-9102 598-7463

## 250 HOUSES FOR SALE

**JACK MEARS OAK BAY REALTY LTD.**

"The Professional People"

Coast to Coast Real Estate Service

2194 OAK BAY 598-3321
3618 SHELBOURNE 598-3344

OPEN HOUSE
1846 OAK BAY AVE.
SATURDAY 2:00-4:00
Duplex plus store — this is an excellent revenue property. Completely renovated. This will sell quickly so do not wait and be disappointed. Asking price $59,500. For information call: BILL MOHR, 598-3321 or 598-6716. Or HAROLD WHILEY at 598-3321 or 592-2798.

OPEN HOUSE
1652 FERN STREET
SATURDAY 10 to 12, 1:30 to 5:30
13,000 square foot older home on 1 floor, basement. Large lot. Fireplace in separate living room and dining room. Large bedrooms. New roof. Freshly painted inside. $39,900. MLS 3292. For further information please call: RUTH BENNETT at 598-3321.

OPEN HOUSE
1901 SHOTBOLT ROAD
SAT. 1:30 — 4:30
Attractive ranch style bungalow on beautiful lot 60x122. Consists of 13x18 living room with large open fireplace, centre hall, separate dining room, 2 bedrooms, good size kitchen, attached garage. Now reduced to $47,500. Call: BILL RICHARDS at 598-3344 anytime. MLS 8163.

OPEN HOUSE
7125 WALLACE DRIVE
SATURDAY 1:00-5:00 P.M.
This brand new 3-bedroom home is now completed and is available to the purchaser at the old price and with 10 per cent financing. Be sure you see this one before you buy because these tremendous savings are passed on directly to you. For prior viewing call: C. WONNENBERG at 598-3344 anytime.

OPEN HOUSE
2620 CURRIE STREET
SAT. 1:30 - 4:30 P.M.
$48,900
This gracious 2-bedroom older home has a very lovely living room and dining room arrangement with built-in window seating area and granite fireplace, entrance is through foyer. The den could be 3rd bedroom, good sized kitchen has eating area, 1200 sq. ft. plus full basement. For this exceptional buy just 2 minutes walking distance from the Marina call: C. WONNENBERG or F. WILLS at 598-3344 anytime.

OPEN HOUSE
420 GOWARD ROAD
SAT. 1:00 — 4:00
Over 1,300 sq. ft. in this cedar rancher situated on .98 of an acre. Five bedrooms, two baths with third roughed-in next to spacious rec room area. Country style kitchen and warmly panelled living room with floor to ceiling fireplace. Enjoy the peace and quiet from the high airy sundeck. Price now reduced to $66,900., and for prior viewing call: MARKIE MUNN at 598-3344 anytime.

OPEN HOUSE
912 COWICHAN STREET
THURS., FRI. AND SAT.
2:00 — 4:00 P.M.
Exciting new listing, Fairfield, Oak Bay Border, an immaculate newer 3-bedroom home, gracious and bright thru-out. Large living room with fireplace, lovely dining area with sun deck off compact kitchen (built-in dishwasher and garburator) overlooking secluded garden lot with trees. Full basement with in-law suite, a pleasure to view — asking $49,900. Call: ROY GOULD or EDNA VLIET at 598-3344 anytime.

OPEN HOUSE
1940 HAULTAIN STREET
SAT. 1:00 — 4:30 P.M.
Beautiful retirement or starter. No step bungalow boasting attractive living room, 2 bedrooms; 4-pce. bath; kitchen with eating area plus utility. Good area near to all amenities. Yours in one neat package for $35,000. Call: ROY GOULD or EDNA VLIET at 598-3344 anytime.

ESQUIMALT'S BEST
CMHC Approved. Immaculate condition. Half basement, new furnace. Wall-to-wall carpet. Fine electric range and other fringe benefits. To see this now at $33,900. Call: RALPH NEWTON-WHITE or LYNETTE DELAHUNT at 598-3321.

POST AND BEAM
BROADMEAD
A home with a warm atmosphere and ocean and mountain views.
—Living room (18'x18')
—Dining room, in line
—Three bedrooms
—Two bathrooms (master en suite)
—Family room
—Well-planned kitchen with eating area.
—Built 1971
—Three sundecks
—Easily maintained
—Price $103,000
Appointments to view with PETER NASH at 598-3321. MLS 8343.

GORDON HEAD EXECUTIVE
If you are looking for a better than average home, let me show you this delightful new listing. Enter by the spacious hall to the family room, fourth bedroom and 2-piece bath. Up the winding stairs to the gracious living room and dining room with gorgeous crystal chandelier. You will enjoy the bright and cheery kitchen with sliding glass doors to sundeck. Three bedrooms (master en suite) to the rear complete the main floor of this lovely home, located on a quiet cul de sac in a desirable area. Asking $72,900. To be first to view please call: EDNA RAYMOND at 598-3321 or 477-8932 anytime.

CORDOVA BAY
You will enjoy viewing this immaculate family home. Featuring large living room with unique fireplace, separate dining room, kitchen with built in dishwasher and eating area. Sliding doors to sundeck. Three bedrooms, master en suite. Basement partly developed with roughed-in rec room, fourth bedroom and workshop. Lovely landscaped fenced lot. Asking $59,900. MLS. Please call: EDNA RAYMOND at 598-3321 or 477-8932.

OAK BAY BORDER
HIGH LOCATION
$47,900
2 bedrooms, separate dining room, living room with fireplace, modern kitchen, full decorate throughout. Secluded basement. Recently relot, very good value. To view please call: JOHN BARNES at 598-3321 or 598-4243 (24 hrs.).

PARADISE
You can enjoy this superb chalet all year round. Living costs very little with salmon at your doorstep and plenty of deer to hunt in the season. Away from the noise of city life. Beautiful sunsets and sparkling ocean. Over 2½ acres of secluded heaven. Behind you is a wilderness park. Many furnishings included. All for $40,000. Call: ALBERT ROBERTS at 598-3321.

JAMES BAY $38,000
Extra large duplex zoned lot 66x165 with compact 2 bedroom home, close to sea, make an offer on this reduced price. Good value here. Please call: BARBARA BOLLI at 598-3344 anytime.

LOWER ROCKLAND AREA
$87,900
Put this home on the top of your priority list for viewing if you are thinking of a new home, 1600 sq. ft. on main floor designed for absolute practicality and comfort. Have your dinner, or spend your leisure time on the 725 sq. ft. sundeck in complete privacy. I cannot think of any new home which would be more convenient or practical for the young businessman or executive because of its strategic location to all amenities. Please do no ask for drive-bys as this would be an injustice to the builder. Allow me the pleasure to show you though this fine quality built home. Ten per cent financing available. Call :C. WONNENBERG at 598-3344 anytime.

## 250 HOUSES FOR SALE

**JACK MEARS OAK BAY REALTY LTD.**

"The Professional People"

Coast to Coast Real Estate Service

2194 OAK BAY 598-3321
3618 SHELBOURNE 598-3344

A BEAUTIFUL HOME TO SEE
1791 ASH ROAD — WITH POOL
When you drive-by this gracious home you will never suspect that there is a 20'x40' heated and filtered pool in the back. The grounds are just like a park. About 2300 sq. ft. of spotless accommodation. There are 3 bedrooms or 4 (one is presently an office), living room mith W-W and raised hearth floor to ceiling fireplace on feature panelled wall. Dining room has W-W carpet. Kitchen has garberator, built in dishwasher, wall oven and counter top stove. There is a family room mith built-in bar and W-W carpet. Add 2 ful bathrooms, plus 2 pce. ensuite. All pool equipment, including its own oil furnace, filter and automatic chlorinator are housed in separate room. There is a full basement under main part of house. Double gates in fence open to trailer or boat pad. Existing $33,000 mortgage is only 9 per cent. A real executive home. Road at side is completely curbed. Call: C. WONNENBERG or F. WILLS at 598-3344 anytime.

GORDON HEAD
10 year old, one owner home. Main floor includes living room with fireplace, dining room, 3 bedrooms and 4-piece vanity bathroom. Parquet flooring. Convenient kitchen with breakfast nook. Full basement has bedroom, family room, work shop and laundry area and a two-piece bathroom. Quality neighborhood. Close to schools and shopping. $58,900. Call: JOHN HOLMS at 598-3344 anytime.

DEAN HEIGHTS CHARACTER HOME
If you like beamed ceilings and spaciousness this is for you. This home has been carpeted and modernized including extra large sundeck. A cosy den off the large entrance hall plus a spacious family room and three large bedrooms up make an ideal family home. Close to shops and schools and if you buy now you can harvest the garden! To view at $54,900 please call: MARKIE MUNN at 598-3344 anytime.

CITY HOME $49,900
Tired of driving your children to dancing or swimming classes, baseball games or downtown? Then have a look at this tremendous family home, so spacious and gracious on a quiet street, close to schools, bus line, pool, and park. Four big bedrooms, den, living room with fireplace and dining room. Play room in basement and room for more expansion. Please call: BARBARA BOLLI at 598-3344 for further information.

STARTER OR RETIREMENT
Newly listed 2 bedroom no step bungalow in good condition. Close to Town and Country. Priced right at $34,500. To view call: MARJ NAPPER or KEN PORTER at 598-3344 anytime.

SPECIAL $25,900
Very nice 2 bedroom stucco cottage on a fair sized lot. It has been renovated and offers beautiful living room with W-W carpeting, panelling and one mirror tile wall. Automatic oil wall furnace. Close in. Good 9 per cent available. MLS 7883. Call quickly: AINA MELDERIS at 598-3344 anytime.

OWNER TRANSFERRED
Do you want a home priced at $36,900 with modern kitchen cabinets, S-S sink, a vanity in the bathroom, W-W in 2 good sized bedrooms and feature panelled wall in living room? See this one inside and then compare! Close to sports, shopping and schools in Tillicum elevated area. Phone: RUBY REID or CLARENCE WONNENBERG at 598-3344.

DESIRABLE OAK BAY
Large and solid is this older home on a quiet street close to the village. The living room, dining room and large entry hall offer the opportunity to enjoy the high ceilings of yesteryear while the kitchen and bathrooms are fully modernized. 2 bedrooms, a den and utility room complete the main floor. In the full height basement there is a large bedroom, a partially finished rec room and plenty of space for more development. Price $59,900. Call: KEN PORTER or MARJ NAPPER at 598-3344 anytime.

KIDS UNDERFOOT?
Tired of needing extra space. 4 or 5 bedrooms plus ¼ acre make this ideal for the large family. Many more features to show in this immaculate home. Price $56,900. MLS 7830. Call: MARJ NAPPER or KEN PORTER at 598-3344 anytime.

PEACEFUL SETTING
Oak trees surround this brand new home on a large lot in desirable Rockland. Built of the best materials by an excellent bulder this 3 bedroom home offers spacious rooms and a large partially covered deck for outdoor relaxing. To see it is to appreciate it. Price $84,000 with large mortgage at 10 per cent. Call: MARJ NAPPER or KEN PORTER at 598-3344 anytime.

FAIRFIELD
Immaculate home located just a block or two from bus service, school, stores, park and sea front. 13x18 living room with fireplace, 2 spacious bedrooms, large kitchen with dining area, other features include third bedroom and games room in basement plus drive-in garage. $49,500. Call: BILL RICHARDS at 598-3344 anytime.

ONE YEAR OLD!
This delightful townhouse, just like new is a real pleasure to show. Call now and I will be pleased to show you its many features. Two large bedrooms, extra storage wall to wall and private patio. Priced at $34,500. Call: ELEANOR RUSSELL at 598-3344 anytime.

NOT MUCH OLDER—
JUST BETTER
Built to N.H.A. standards, this delightful 2 bedroom bungalow is 22 years young, and offers sunny living room with fireplace; dining room; both with hardwood floors; and kitchen with eating area. Full basement with family room, plus ample storage. Patio overlooks neat sem-secluded backyard; on attractive street, yet easy walking distance to Esquimalt shopping centres and schools. Realistically priced at $44,800. Call: EDNA VLIET or ROY GOULD at 598-3344 anytime.

**Consolidated**
Realty Ltd.
2686 Sooke Rd. 478-8316

**BRAND NEW**
3 Bdrm., Full Basement Homes in Colwood. These Newly-constructed homes offer Shag Carpeting throughout; Floor to Ceiling Rock Fireplaces; EN-SUITE; Full Patio; Paved Driveways; over 1100 sq. ft. on Main Floors; variety of design; and are priced at less than $50,000. Call GARY WHITELEY, Office 478-8316, Res. 385-8177.

PRIVATE SALE BY OWNER. Charming home, tastefully renovated. Interior a unique "must see" Immediate occuupancy, 412 Lampson St., near the sea.

MUST SELL GREATLY REDUCED 3 bedroom, partly finished basement home. Colwood. Well treed back yard, 478-4498.

## 250 HOUSES FOR SALE

**WHITTOME'S**
706 FORT ST. 388-4271

**VIEWS, VIEWS**
Both of the water and Sooke hills. Only 1 yr. old, this Spanish type villa has large rooms in each of its two bedrooms and in both living room and dining room which are covered with quality carpet. Room for further development down. From its location on one of the highest points of land in the metropolitan area one has quick access to shopping and bus yet seclusion. Full price $65,900. ML 8013. Good terms available.
388-4271 RICK KINNIS 477-9394

**Choice Views**
**Esquimalt, $87,500**
Just six months old and owners have to sell this delightful 4-bedroom home with breathtaking views of the city, inner harbour and mountains to the south on this high located lot in Esquimalt. This home consists of 3 bdrms. on the main floor sunken L.R., separate dining room, large kitchen with nook area and 2 bathrooms. Upstairs the view is still better with large family room, guest bedroom with en suite and den. The basement area has room for the recreation room and separate utility room. Many, many extras! Priced at $87,500. View today! MLS 7633.
388-4271 RICK KINNIS 477-9394

**COLWOOD**
**$47,500**
This 2-bdrm., 4-year-old bungalow must be sold. There is quality hardwood floors in the living room and separate dining room. Your kitchen has ample cupboard space and large eating area and the full basement has finished 3rd Bdrm. and also a recreation room that is nearly completed. The lot has ample room for your boat and trailer with the extra driveway and room for the car in the carport. View today. MLS 8711.
388-4271 RICK KINNIS 477-9394

**Owner Transferred**
**LAKE HILL $43,000**
Modern 4 bedroom, 2 bathroom ranch style home all on one floor. Living room with wall-to-wall carpet and a cheery fireplace. Utility room off the electric kitchen, also a covered patio in the large secluded backyard.
388-4271 JOE MANTON 382-5211

**NEAT AS A PIN**
4-BEDROOM HOME, $56,000
Only 3 years old, on cul de sac, near excellent schools. Lovely living room with Spanish type brick fireplace to enhance your furniture. Well appointed kitchen with dining area. 1½ van. baths, 19x14 rumpus room with F.P. Sundeck for summer fun. Quick possession. Hurry, it's too good to miss. Lakehill.
388-4271 RUTH LUKAITIS 477-5306

**STARTING OUT OR SLOWING DOWN**
Immaculate, well built no-step stucco home on nice lot, trees and shrubs. 2 bedrooms, living room, family size kitchen, all rooms carpeted. Utility, oil heat. A must see! Langford. $39,500.
388-4271 RUTH LUKAITIS 477-5306

**SEAVIEW CONDOMINIUM**
This is an inviting HOME with superb sea and mountain view, spacious living room-dining room, well appointed kitchen with eating area, two large bedrooms all with luxurious soft green broadloom. The two generous sized bathrooms BOTH have windows for light and air circulation. The building is of superior construction across from the water, this top floor apartment gets lots of early sunshine and Olympic view with protection from the winds. Sauna, hobby room, pool table are added extras. $49,900. To view call:
ELEANOR SANDERSON
388-4271 384-9610

**WATERFRONT**
Do you love waterfront, spacious grounds with privacy, a warm and friendly home all on the warm West side of the Peninsula—see our ad "Gentleman's Estate" in to-day's waterfront column.
ELEANOR SANDERSON
388-4271 384-9610

**4-LEVEL FAMILY HOME**
Five bedrooms—Master ensuite—3 bathrooms — Two sundecks and stone terrace full width of house—Liv. Rm. with raised hearth F.P. Large Dining rm— Large. kitchen —Rec. room with wet bar—Two-year-old quality construction—Over 2000 sq. ft. Asking $59,900. Call:
388-4271 GARY MENZEL 477-8494

**GOOD STARTER GOOD RETIREMENT**
Charming little home with private back garden in good area. Living rm with Italian marble fireplace. Good sized dining room—Galley kit.—One bedrm with den or two bedrms—Recreation room in full basm't. Drive-in detached garage and large sundeck. Asking $38,000.
388-4271 GARY MENZEL 477-8494

**SOUTH OAK BAY NEW LISTING $44,500**
Is this your home? If so, be first to see and buy this cosy 1½ storey home which has a delightful LR with fireplace, sep. DR and good size kitchen. Utility plumbed for W-D. 2 bedrooms on main, and 1 large bedroom and 1 small bedroom upstairs. Lovely big yard with fruit trees and veg. garden. On bus line, close to schools and ocean. Exclusive with;
ROSELLE JACKSON
388-4271 598-1093
GERRI HUTTON
388-4271 386-3937
J. H. WHITTOME & CO. LTD.

**Byron Price**
**And Associates Ltd.**
804 BROUGHTON ST. 385-2458

OAK BAY
NEAR NEWPORT
4 PLUS BDRMS.—$67,800
On a quiet winding lane, this 23 year old home hides an absolutely beautiful addition, a beamed ceiling family-living room with floor to ceiling brick fireplace and spacious windows overlooking a park-like garden. Lower floor with extra bathroom could be a private in-law suite or more family accommodation of more than 1000 sq. feet of extra living space. Hot water heating and many extras to suit most home owners. See this now with
385-2458 MRS. L. RYAN 384-3355

A LAZY MAN'S HOME AND NO TAXES
No lawns to mow, for the simple reason that the lot is only 33x56, and just a dollar a year taxes, for the same reason. Living room, large kitchen, one bedroom on main floor. Two extra bedrooms upstairs. This old house is a very livable, clean home just a few blocks from Beacon Hill Park. ML. $22,500. DON BACON, 385-2458.

BRAND NEW, RANCH TYPE bungalow large living and dining room with floor to ceiling corner fireplace. Sliding glass doors to sundeck. Dream kitchen with garborator and natural wood cabinets. Breakfast-nook, three large bedrooms, the master with sliding glass doors to sundeck, full deluxe bathroom ensuite. Quality wall to wall throughout. Basement planned for rumpus, extra bedroom and third bathroom. Attached garage, plus extra parking. Grounds partially landscaped and ready for lawn. Lakehill treed area close to town. Full price $59,800. Call 592-0927.

BY OWNER
New 3-bedroom home with sea and mountain view on ½-acre landscaped lot. Asking $65,000. 656-1490.

## 250 HOUSES FOR SALE

FOR SALE **Royal Trust** "THE SIGN THAT SELLS"
3400 DOUGLAS ST.
384-8001

OPEN HOUSE
SAT., 1:30-4 P.M.
336 KERR AVENUE
Large 2 bedrooms, living room with fireplace, dining room, oak floors, large kitchen, rec room with wet bar in full basement. This home has been redecorated and all ready to move into. Make an offer on asking price of $44,900. For information call: LEN TAYLOR, 382-9485, or PETER TER VEER, 479-1538 or 384-8001 anytime.

OPEN HOUSE
SAT. 1:30-4 P.M.
2855 FIFTH ST.
Close in location. This lovely 2-bedroom home has living room with fireplace, dining room, 2 bedrooms on main floor with large rec room in full size basement, large corner lot and priced to sell at $42,900. For information phone LEN TAYLOR, 382-9485 or PETER TER VEER, 479-1588 or 384-8001 anytime.

OPEN HOUSE
1979 COCHRANE
SAT. 1:30-4:30
Immediate possession and good financing. Close to schools, University and shopping. Bright living room and dining room, 2 bedrooms on main. Bedroom and extra plumbing in basement. Olympic view and nicely landscaped. WALLY MILLIGAN in attendance, 384-8001.

OPEN HOUSE
980 IAN STREET
SAT. 1:30-4 P.M.
Quality built home on level landscaped lot. 2 bedrooms plus 2 more in high basement — L-shaped living and dining room, cabinet kitchen with eating area. Immaculate condition. Make this a must see. Asking only $48,500. JESSIE McGRATH 384-8001.

OPEN HOUSE
SAT., 1:30-4:30 P.M.
587 WHITESIDE
Beautiful 3 bedroom home with hardwood floors. Extrtmely well constructed on a large lot full of fruit trees, shrubs and flowers. Full cement basement with room to develop. Price $52,000. BUD ZUCK 384-8001 or Res. 598-7215.

OPEN HOUSE
2648 SOOKE RD.
SAT. 1:30-4 P.M.
Three yrs. old — three bedrooms plus one down in full basement. Large lot — good financing. Listed at $47,000 — open to offers. CONNIE REYNOLDS, 384-8001.

OPEN HOUSE
SAT. 2-4:30 P.M.
7075 SILVERDALE
(off Wallace Drive)
Brand new and ready to get settled into before school starts. Three bedrooms, double plumbing, full basement with room for future development. Top quality construction and located on a quiet cul-de-sac surrounded by new homes. Make this "a must" to see on Saturday ... it won't last long. MLS. Your hostess ETHEL WALLACE, Off. 384-8001, Res. 382-5998.

THIS SATURDAY 2-5 P.M.
There will be an Open House at 1039 Verrinder Avenue, but wise shoppers may like a preview showing. Such a pretty home and the landscaped lot is 165' deep. The 18' L.R. with its No. eastern oak floors and open fireplace is special. 2 bedrooms, part basement, excellent heating. Call now $39,700. DARGARSIDE 384-8001.

OPEN HOUSE
1839 HAMPSHIRE RD.
SAT. 1:30-4 P.M.
Room for 2 families in this attractive 4-year-old home close to all amenities in Oak Bay. Cathedral entrance. 2½ baths. Living-dining room with sliding glass doors to large sundeck. Kitchen with eating area. 2 bedroom on the main and 1 down. Lovely in-law suite down with sliding glass doors to patio at grade level. Games room with fireplace. Lots of parking at rear. Asking $65,900. MERYLE HAYS 384-8001 or Res. 477-8324.

COLWOOD
QUICK POSSESSION
$56,900
BETTER THAN NEW!
Immaculate 3-bedroom, full basement home. Large family room, double plumbing. Located on one of the nicest streets in Colwood and surrounded by good homes. Close to schools and transportation. MUST BE SOLD. MLS. View with ETHEL WALLACE, 384-8001 or Res. 382-5998.

SAANICH ACRES
23 of them and they are beautiful, mature trees ... some distant sea views. The 2-bedroom bungalow is almost new and the seclusion and overall charm is exciting. DAR GARSIDE, 384-8001

VIEW ROYAL N.
3 Bedrooms
$45,500
Immaculate 8-year-old, Post and Beam home on quiet street. 3 bedrooms, bright living room and dining room with wall-to-wall carpet. Kitchen has eating area, through hall. 4-piece bath. Full, high basement with drive-in garage, large rec room. Excellent value. ... my pleasure to show. MLS 7776. MARION HOPKINS 384-8001 or Res. 592-4351.

GULF ISLAND
WATERFRONT HOME
Located on the northern tip of North Pender Island. 500 feet of ocean front, 3 bedrooms and a studio, large living room with rustic stone fireplace, dining area, large recreation room with a second fireplace (all rooms feature panoramic picture windows with special glazing. There are 2 bathrooms, a modern convenient kitchen, utility room, and a spacious entrance. Special features include oak floors throughout, built-in vacuum system, and a boat dock. There is complete hydro and telephone service and regular ferry service to Victoria and Vancouver. For more particulars and appointment to view please call DAR GARSIDE, 384-8001

SOUTH OAK BAY
687 ISLAND ROAD
2-bedroom bungalow in this choice area. Living room with fireplace, living room — part basement. Garden full of flowers and shrubs. Vacant — immediate possession. $49,500. JOHN MORRY, 384-8001 or Res. 592-9770.

LANGFORD
Three bedrooms on main floor and one in the basement of this lovely family home close to shopping areas. Attractive brick fireplace, wall-to-wall carpeting, master bedroom has huge closet en suite. The doors opening on to a large sundeck. The basement has an unfinished rumpus room and laundry area, plus R.I. plumbing. There's a large carport and plenty of room for a trailer or boat on the lot as well (beside the fir and pine trees). Price $52,900. To view. ALMER OLSON, 384-8001 or 478-4446.

GORDON HEAD
$74,500
This custom-built 4-bedroom split-level is in superb condition. There's a slate fireplace offset by hand rubbed matched walnut feature wall in a spacious living room. A dream kitchen with large eating area. Nice family room a few steps down just off kitchen. 2 baths. Don't miss this one — there's much more. For more particulars call 384-8001 or WALLY MILLIGAN, 598-2017, VIC GOERTZEN, 592-9045.

UNIVERSITY AREA
$44,900.
Well-located just 1 block off Shelbourne. This is a lovely 2-bedroom home with full basement in spotless condition. Spacious living room with fireplace. Well-planned kitchen and good sized dining room. Phone 384-8001. VIC GOERTZEN, 592-9045.

## 250 HOUSES FOR SALE

FOR SALE **Royal Trust** "THE SIGN THAT SELLS"
3400 DOUGLAS ST.
384-8001

2704 BELMONT
OFFERS ON $37,500
3 bedroom home reday for your children to start into popular Oaklands school. Basement, lovely yard. Phone JOHN MORRY or JOYCE MILLER 384-8001 or your favorite realtor. MLS.

NEW HOME IN NORTH SAANICH
With water view on half acre. 3 bedrooms with en suite in master, living room with rock fireplace and in-line dining room. Large kitchen with quality cupboards and built-in dishwasher, full high basement with roughed-in third bath and fireplace. Double carport. This is a quality built home priced at $67,000. For further information or to view phone ETHEL WALLACE 382-5998 or LEN TAYLOR 382-9485 or 384-8001 anytime.

SIDNEY
$46,000
BRETHOUR PARKWAY
New MLS listing — one year old. Attractive 3 bedroom home. Excellent 9% mortgage can be assumed. For more details give me a call. CONNIE REYNOLDS 384-8001.

FAIRFIELD
NEW LISTING
2 MINS. TO SEA
Beautiful executive home just 2 years young, 3 bedrooms, master 5-pce. en suite, huge living and dining rooms, 5 sets of sliding doors onto mammoth sea view sundeck at front and smaller rear deck. Quality carpeting and in fact everything about this home has been designed for gracious living — extra fireplace and 3-pce. bath roughed in down. Rocky lot — minimum gardening — double carport. Call anytime JOHN MORRY or JOYCE MILLER 384-8001 or 383-5873. $74,500 with $32,000 mortgage at just 8¾%. TRADES CONSIDERED.

OAK BAY, ESQUIMALT, SAANICH
I have several one and two bedroom condominiums available from $27,500 to $75,000. Talk to the salesman who lives in a condominium, has been chairman of the Strata Association and has sold several condominium units in the past two years. For information phone LEN TAYLOR at 382-9485 or 384-8001 anytime.

NEW LISTING
METCHOSIN
1.2 acres of seclusion and privacy, a beautiful treed and landscaped lot with an exceptionally well built 3 bedroom home — large living room across the back of the house and another bedroom and rec room in full hime basement and many extras. All this for $74,900. MLS 8493. MARG or GLEN McGREGOR 384-8001 or 477-3675 Res.

GORGE
This home could not be replaced for the asking price of $44,900 ... Ideal family home with 3 bedrooms on main and one down in full high cement basement, also partially completed rec room down — large living room with cozy fireplace, call us GLEN or MARG McGREGOR 384-8001 or Res. 477-3675.

ESQUIMALT
$38,000 MLS
3 bedrooms, plus 1 in full basement. 11x18 rumpus room, 12x16 living room, electric kitchen, wired and plumbed for washer and dryer. Approx. 8 years old. To view call 384-8001.
STAN SAGE

BURNSIDE ROAD WEST
$41,500 (MLS)
Owner must sell this 2-bedroom home. Spacious living rm with fireplace. Built in China cabinet in dining rm. Extra room and kitchenette in basement. 1½ baths. Phone VIC GOERTZEN, 384-8001 or 592-9045.

514 GLENCAIRN
COLWOOD
A pleasure to show this 3-bedroom immaculate stucco home. Wall-to-wall through living room, dining room. Excellent financing also close to schools, bus ane shopping. Full basement with rumpus room. .19-acre lot. Asking price $52,900. Please call MARGARET JOHNSTON, 384-8001 or res. 479-1589.

SAXE POINT
SOUTHERN EXPOSURE
New Strat Title duplex situated on quiet cul-de-sac among tall pines, seaview from most windows. Elegant 16x11 foyer. On the main, a spacious 19x16 living room with floor to ceiling RH brick fireplace (sundeck off the living room). De luxe cabinets in kitchen, 10x12 dining room, 3 spacious bedrooms, 4-pce vanity bath. All main rooms are W-W. In the full high basement (could be in-law suite) roughed-in fireplace, extra bath, utility room and a very spacious rumpus room. Top quality construction. A MUST SEE. $54,900 a unit. BRUCE McILROY, 384-8001.

JUST LISTED
Plus or minus 5½ acres. A charming roomy home, formal dining room, extra large living room and family kitchen. Extra bedroom in basement. Barn. Double garage. All good growing land suitable for market garden, beef, horses, riding trails close by. MLS price, $89,000.
384-8001 BUD ZUCK 598-7215

EXCELLENT VALUE
UPLANDS LIVING
On a beautiful Fort Garry oak treed lot, this Colonial-style home welcomes the professional family with 4 bedrooms, 4 bathrooms, formal living room with fireplace, gracious dining room, cosy den with fireplace, updated kitchen and lots of parking. Certainly the best buy in Uplands at $98,900 and listed with JEANNIE DEWHURST, 384-8001 or 477-6040.

CUSTOM-BUILT NEW HOME
NEW LISTING
So new, the finishing touches are just being attended to and the lawn is yet to be seeded. Wall-to-wall throughout with inviting foyer leading to good sized living room, dining room, kitchen with dishwasher and adjoining family room, 2-piece bath and laundry. Upstairs 4 bedrooms with 2 full bathrooms and walk-in closets. Huge sundeck, lot 65x213. Conveniently located close to all Gordon Head facilities. Be the first to see this new quality home listed at $74,500 mith JEANNIE DEWHURST, 384-8001 or 477-6040.

ABSOLUTELY MUST BE SOLD
Here's your opportunity to buy a good 2-bedroom, basement home in the LANGFORD area. Asking price is $36,900 but any reasonable offer will be considered. Call JEANNIE DEWHURST, 384-8001 or 477-6040.

BROADMEAD BEAUTY
4638 AMBLEWOOD DRIVE
Only $79,500 and the best buy in Broadmead. 4-bedroom, 2-bathroom home. Deceiving from the outside — not a good drive-by but a pleasant surprise inside. Vacant and ready to move into. Call JEANNIE DEWHURST, 384-8001 or 477-6040.

ESQUIMALT
NEW LISTING
2-3 ACRE
a 4-bedroom home with character and privacy. Over 22,000 sq. ft. of living space. Family size kitchen with eating area and utility off. 14x14 dining room, 23x16 living room, 4-pce vanity bath. Large recreation and TV room down in full basement. 2 sundecks and carport with blacktop drive. Asking only $72,500. To view by appointment only please call Mr. DYER, 384-8001, anytime.

DRIVE BY
4288 CAEN ROAD
Situated on two-third of an acre 3 bedrooms. Living and dining room in-line with W-W carpeting. Full, high basement with large rec. room. Asking $48,500. Please call JESSIE McGRATH, 384-8001.

## 250 HOUSES FOR SALE

**Island Pacific Realty**
3200 QUADRA 388-6231

OPEN HOUSE
1414 BROOKE ST.
FAIRFIELD
SAT. 1:30-4:30 P.M.
Asking $44,900. Long low rancher, lovely white stucco, all rooms are large, attached garage. 75x120 lot, level and fully fenced. Ideal retirement home. No basement. Your hostess — IRENE DALZIEL, 388-6231 or 477-6380.

OPEN HOUSE
SAT. 17
2533 RICHMOND RD.
$39,700
2 P.M. to 4 P.M.
2-bedroom older bungalow with 3rd bedroom down. Full basement, living room and large separate dining rm. have beamed ceilings, built-in china cabinet and lovely fireplace. Modern kitchen with sundeck off. Extra large lot and separate garage. Must be seen! For prior information call 385-8264 or 388-6231.
ADELLA DAVIS

OPEN HOUSE
SAT. 17
3945 NORTH SHORNCLIFFE
$55,000
5-bedroom, 10-yr.-old, full basement home, with 2 full bathrooms. Living room, L-shaped dining room. Beautiful large lot situated 1 mile from the university. Extra quality construction with fireplace and sundeck. Stove and fridge stay. Owners are anxious to relocate before Sept. 1st. For prior information call 479-7725 or 388-6231.
SUSAN WARKE

A BIG PLACE
Large family home with room to move. Situated close to Simpson Sears, this home offers 5 bedrooms, spacious dining room, living room with fireplace, 1-pce. bathroom on main floor plus 4-pce. bathroom upstairs. All this plus an in-law suite in the basement comprising of living room, bedroom, kitchen and two-pce. bathroom. This home is built to last and priced to sell at $48,900. For more info., call CHRIS GREIG, 388-6231 or 479-7995.

SOOKE
6 MOS. OLD
1/3 ACRE, 4 BEDROOMS
3 BATHS, 2 FIREPLACES
This lovely home is located in one of the better areas of Sooke Village. Large LR. with old brick fireplace. Good size sundeck off Dining room. All electric kitchen has built-in dishwasher plus large eating area. Master Bedroom with ensuite. Basement is well finished to include 4th bedroom, 3-pce bath and beautiful Rec Room. All rooms wall to wall. This home is built for a family and in excellent condition. Vendor will carry mortgage. Asking $56,400. To view call PAT THERRIEN 642-5138 or CHRIS GREIG 479-7995 or 388-6231.

5 BEDROOM
BUNGALOW
3 up and 2 down in Braefoot park area. Large 10 year old home with separate dining room. Built in book shelves, 2 bathrooms. Large pleasant lot exactly 1 mile to U. Vic. Lots of extras. Now only $55,000.00 Call SUE WARKE 479-7725 or ADELLA DAVIS 385-8264 or 388-6231.

4 BEDROOMS
$39,900
Solid well layed out home features 2 bedrooms on main, living room with F.P., dining room, bright kitchen with eating area, plus extra room for den or rec room. Upstairs are 2 or 3 more bedrooms. Part basement and separate garage. This is perfect for the young couple starting out. All appliances stay. This won't last. CALL CHRIS GREIG 388-6231 or 479-7995.

HIGH TATTERSAL
$56,900
Quality built home situated on a generous 65x190' lot in quiet area. features large L.R. with fireplace, diningroom, kitchen with eating area, two good sized bedrooms, 4 pce. bathroom and utility room all on main, plus den or 3rd bedroom and entertainment size rec room with fireplace in full height basement. This well built home offers over 1700 sq. ft. of quality living. For more info. call CHRIS GREIG 388-6231 or 479-7995.

FAIRFIELD
$44,900.00, immediate possession. Two bedroom rancher with attached garage. Extra large L.R. with oak floor and fireplace, bedrooms are large, modern kitchen and dining room, 75x125 level fenced lot. Vacant good financing quickly call IRENE DALZIEL 388-6231 or 477-6380.

TOWN and COUNTRY
Two bedroom home on full basement. Immaculate L.R. with F.P. Rec room down. Fully fenced yard with trees. Won't last. Call now for appt. OLE KNUDSEN 479-8441 or 388-6231.

2533 RICHMOND RD.
Hey — we need some action on this character home. Nice living room with fireplace. Separate dining room with built-in china cabinets, beamed ceilings and leaded glass windows. 2 bedrooms up and down. Nice sun deck in extra deep yard. Separate garage. $39,700. Call SUE WARKE, 479-7725, or ADELLA DAVIS, 385-8264.

JUBILEE AREA, $38,500
Lovely completely rebuilt 3-bedroom home, new stucco, new interior including wall-to-wall carpet, new kitchen, etc. This is today's best buy. FREDDY STARKE, 388-6231 or 479-3866.

ESQUIMALT SPECIAL,
$33,900
Lovely rebuilt 3-bedroom home, new exterior, new interior, wall-to-wall carpet throughout, fully fenced, good sized lot. Try your down payment. FREDDY STARKE, 388-6231 or 479-3866.

COUNTRY LIVING AT ITS BEST
Approx. ½ acre with 3-br. home. L.R. with F.P., D.R., big Kitchen and Laundry with washer and dryer hookups. Property is flat and very nicely treed. All for $39,900. To view call SHANE BEFURT, 477-9730. I.P.R., 388-6231.

SIMPSONS SEARS AREA
4 bedrooms, large family home in excellent state of repair. Large family kitchen with loads of cupboards, 11x12 dining room. Excellent garden with fruit trees and many expensive shrubs. New listing at $45,900 so quickly call IRENE DALZIEL, 388-6231, or 477-6380.

4 to 6 BDRMS.—$41,900
Cedar Hill Road — older character home with beamed ceilings. Some new wiring. Huge Dining room and family kitchen. 2 bathrooms, fireplace and carport. Full basement, 2 storey home loads of room. Bathrooms and kitchen have been modernized. 11 various fruit trees. Owner would like to move before September. Call SUE WARKE 479-7725 or ADELLA DAVIS 385-8264 or 388-6231.

**OPEN HOUSES**
2-4 SAT. AND SUN
7645 and 7633 Wallace Drive. 10½% first mortgage. 658-8562 or 658-8259.

## 250 HOUSES FOR SALE

**D F H**
D. F. HANLEY AGENCIES LTD.
3293 DOUGLAS ST.
385-7761
OR
3021 SHAKESPEARE ST.
388-4294

**OPEN HOUSE**
SAT. 1-4:30 P.M.
CHARACTER HOME
CEDAR HILL
$45,900
A completely redecorated home on a brand new quiet cul-de-sac. Main floor includes master bedroom with bright kitchen, new cabinets, dining room, living room and feature fireplace. Upstairs has 2 bedrooms, one with 2 built-in beds and dressers. Large full basement has finished rec. room.
BRIAN SHARPE
388-4294 477-4753

— D.F.H.—

**OPEN HOUSE**
Today 1:30-4:30
100 REGINA ST.
Corner of Regina and Wascana, you will find this no-basement bungalow consisting of 2 bedrooms, living room, kitchen, pantry, 3-pce. bathroom and separate garage. MLS. In attendance:
DAVE DAND
385-7761 Anytime

— D.F.H.—

**OPEN HOUSE**
Sat. 1:30-4:30
117 MENZIES ST.
Don't drive by — must be seen inside! This gracious older home offers 4 bedrooms, living rm. has fireplace, 18x13.8 dining rm. with fireplace, family-size kitchen with counter-top range and built-in oven. Full cement basement with drive-in garage and washing facilities. New MLS. $39,500.
SCOTT KENDREW
385-7761 (24 Hrs.) 598-5341 (Res.)

—D. F. H.—

**MARIGOLD AREA**
**$66,000**
Almost 1 acre of cleared level property that is all in garden plus a well-built, well-maintained, 2-bedroom home (plus 1 in full basement.) Living room with fireplace and large "friendly" kitchen. Excellent holding situation for future subdivision. MLS. To view, call:
SCOTT KENDREW
385-7761 Anytime

— D.F.H.—

**$62,500**
**WAS $67,500**
**SIDNEY**
Owners have reduced the asking price to get their home sold! Over 2000 sq. ft. of finished living area in this 5-year-old home that contains 3 bedrooms on main (master ensuite) plus den, 4th bedroom and games room complete with fireplace in the fully finished basement. Large L-shaped living-dining room adjacent to a fully modern kitchen with built-in appliances. Large sundeck over double carport which is nestled in amongst tall trees. MLS. To view, call:
BOB HAGUE BILL KNOWLES
385-7761 Anytime

— D. F. H.—

**GORGE AREA**
4 Bedrooms
Large Lot
Exceptionally well-maintained, tastefully modernized home. Located 1 block from Gorge promenade. Living room has fireplace with feature wall-to-wall. Family size kitchen with EA and separate laundry room. Full basement, loads of cabinets and closet space. Fully fenced 47.2x173.2 ft. lot. Realistically priced at $44,900. New MLS.
BILL WESTCOTT
SCOTT KENDREW
385-7761 Anytime

— D.F.H.—

**HOBBY FARM**
Central Saanich
$88,500
Just over 7 acres of cleared level land (approximately 5 acres cleared. balance in natural state) with an excess of 600 ft. road frontage. Small 1-bedroom non-basement home which has been rewired for the automatic oil furnace, dryer and electric range. Various outbuildings and pens, ideal for greenhouses or horses. MLS. To view, call:
SCOTT KENDREW
BILL KNOWLES
385-7761 Anytime

—D.F.H—

**TERRIFIC INVESTMENT**
1.4 ACRES
VAST SEA VIEW
CORDOVA BAY, lovely 3-bedroom home. 4-pce. and 3-pce. bathroom, very spacious rooms with full basement. Real privacy. 2 VALUABLE EXTRA LOTS facing on Lochside Drive possible later also with seaview. Asking $89,500. Urgent sale required. MLS No. 8077.
MABEL CRACK
385-7761 (24 Hrs.) 658-8594 (Res.)

—D.F.H.—

**BEWARE!!!**
If you want to just look at houses, then don't see this 4 bedrm., tudor-style home. On the other hand, don't pass up the chance and miss the best buy to-day. You will be so impressed you'll just have to make an offer once you've seen what your money can buy. Willing to see something good for a change? (MLS) Then, call:
JOHN WATERMAN
385-7761 Anytime

—D. F. H. —

**The Bugs Are Out!**
2 Years old and all the annoying things have been fixed. This 3 bedroom, full basement home in Sidney has quality broadloom throughout. A lovely lot with vegtable garden. Priced at $47,000., the owner says he will look at a reasonable offer. Why not try yours? ML No. 8170. Call:
JOHN WATERMAN
385-7761 Anytime

— D. F. H. —

## 250 HOUSES FOR SALE

**D F H**
D. F. HANLEY AGENCIES LTD
3293 DOUGLAS ST.
385-7761
OR
3021 SHAKESPEARE ST.
388-4294

**$45,986**
Goldstream. 4 years old, 3 bedroom family home. Full basement, family room plus can be extra bedroom. Lots of parking. Big sundeck. Good garden. MLS.
BUSTER EALES AL WIESHLOW
385-3028 (Res.) 656-5063 (Res.)
385-7761 Anytime

—D.F.H.—

**Present All Offers**
Gordon Head, prime Victoria area, seaviews. 5 bedrooms and 3 bathrooms, large impressive ground floor entrance, huge balcony over double carport. EXTRA LARGE DR AND SPACIOUS LR suitable for entertaining, plus bright cheery rec. room. Quick possession possible. Asking $77,900. MLS No. 7764.
MABEL CRACK
385-7761 (24 Hrs.) 658-8594 (Res.)

— D.F.H.—

**FAIRFIELD DUPLEX UP AND DOWN**
Sound conversion, main floor: large living room, formal dining room with beamed ceilings, good sized bright kitchen, 3-piece bath; 2nd floor: 2 baths, 2 bedrooms, nicely panelled kitchen. Stucco exterior. Lot size 40x120. Existing 1st mortgage at 9 per cent. New furnace. Asking $51,000. Call
HERM WILLIAMS
388-4294 478-3639

— D.F.H.—

**½ ACRE**
Well Landscaped
4 Bedrooms
10½ Per Cent
Mortgage
By Vendor
Offers to $68,000
This home is a quality-built 4-level split. 3 or 4 bedrooms, W-W carpeting, oak floors, kitchen and DR. built-ins, family room, separate guest house, lily pond, heavy shake roof, the list just goes on and on of all the fantastic features of this total 1940 square ft. home. Someone who knows house building would appreciate the excellent value of this home in the low tax area of Central Saanich. For viewing with no obligation phone me. OFFERS ARE INVITED.
RANDY SMALL
388-4294 477-9694

—D.F.H.—

**MAYFAIR REALTY**
3153 Douglas St. 386-2955
WOODWARD'S MAYFAIR CENTRE

**OPEN HOUSE**
SAT., 1:30 - 4:00
REDUCED $10,000
1013 GLEN FOREST WAY
(Off 4100 Blk. Happy Valley Rd.)
High view treed lot of over 2 acres, approximately 1550 sq. ft. of living area. 3 bedrooms, master en-suite, sunken living room with rock fireplace. Double carport, sundeck. BRAND NEW. A MUST SEE. MLS. ASKING $65,000— FOR A LIMITED TIME ONLY. FRANK BOUSFIELD, 386-2955 or res. 382-4968.

**OPEN HOUSE**
SAT., 1:30 - 4:00
1011 SUNDANCE
(Off Glen Forest off 4100 blk. Happy Valley Rd.)
ACREAGE AND VIEWS. A spatacular home exceptionally well built on over 2 ACRES of view property about 20 mins. from town. On city water. Many extraordinary features. In the final stage of construction. Priced at $65,000. LOU BLOOMFIELD, 386-2955 or 383-2374.

**WELCOME HOME**
SAT. 1:30-4:30
1826 CEDAR HILL X ROAD
To this older 3-bedroom charmer. Master bedroom situated on the main floor and two up. Pleasant living room with bay window, large kitchen with roomy eating area, plus more finished area on main for laundry room, etc. All newly decorated. Close to U-Vic. Asking $43,900. FRED JACKSON, 386-2955 or res. 477-2537.

**TWO SUPERB SXS**
Both reduced considerably in asking price. Each duplex with 3 bedrooms and 1½ baths, each side. W-W and fine H-W flooring, in most convenient area of Gordon Head. $/7,500 and $74,500 LEIGHTON NOBLE, 386-2955 or res. 658-8968.

**COUNTRY SETTING**
1800 sq. ft. quality 4-bedroom home on approximately ½ acre lot. If you require more space than average this is a "must see" at $69,500. For more information lease call WAYNE SCOTT, 479-6087 or STAN JAMES, 592-3740, Mayfair Realty, 386-2955.

**NEW ESQUIMALT**
**1500 Sq. Ft.**
On sewer, storm drain, treed lot, curbed street. Three bedrooms, 1½ baths, family kitchen, L-shaped living room and dining room. Also a 13x25 family room finished in plaster and panelling. All this on the main floor. High basement easy for further development. 10 per cent mortgage. $69,000. Please call GEORGE WALL 386-2955 or 478-5681.

**CLOSE IN**
Brand new 4-bedroom home on quiet dead-end street. Fully finished family room. Lovely treed lot. Ready for you to move in. $69,000. For details please call WAYNE SCOTT, 479-6087 or STAN JAMES, 592-3740, Mayfair Realty, 386-2955.

**NEW MLS**
We have listed this lovely 2-Bdrm. home in a choice area of retired residents and beautifully kept gardens. Wall to wall thru out, fireplace, bright kitchen with glass doors to sundeck overlooking backyard with 5 fruit trees. Drive-in garage, bsmt. with additional finished room. Asking $47,500. LEIGHTON NOBLE 386-2955 or res. 658-8968.

SIDNEY TOWNHOUSE
bdrms, 2 bathrooms, 2 floors, all carpeted. Stove, fridge, drapes and curtains. Gdn. and shed. $26,900. — Ryan Properties Ltd., 382-8135

## 250 HOUSES FOR SALE

**CANADA PERMANENT TRUST**
ON DOUGLAS AT FORT

**Open House**
Fri., Sat. 2-5
800 Daffodil St.
Excellently located 3-bdrm. home with delightful view from covered sundeck. W-W carpeted living rm. with f-place., 4-pce. bathrm. and 2nd bdrm. on main and 3-pce. bathrm. and 1-bdrm. down. Owner building new home. Asking price $42,000 open to offers. (MLS 8483). For previewing please contact JACK NELSON 477-6235 or 382-9191.

**Open House**
Sat. 1:30-4:30
2515 Shelbourne
Beautifully and expertly renovated throughout. This lovely 3-bdrm. home is a pleasure to see. Bright kitchen has an eating area. Living rm. with F-place. plus attractive dining rm. Come see this excellent buy at $45,900 (New MLS). TED PINFOLD 388-7742 or 382-9191.

**Open Sat. 2-4**
605 Victoria Ave.
Attractive living rm. with F-place., separate dining rm., kitchen with eating area. Bathrm. on the main floor. 2 bdrms. in the full bsmt. Try offers on the asking price of $49,500. For prior viewing please call FRAN McVITTIE 382-8688 or 382-9191.

**Open House**
Sat. 1:30-4:30
232 Burnside West
Home and income. It is clean as a pin. 2 bdrms., D.N. rm., cute kitchen on main. W-W. 2 bdrms., kitchen and sitrms. downstairs actually rented at $135 per month. Drapes on main and appliances down will stay. All this for $46,900. (MLS) For further information and viewing please call M. LOPEZ, 384-9150 or 382-9191.

**Open House**
Sat. 1:30-4:30
2559 Penrhyn
Cadboro Bay
Spacious 3 bdrm. home with well planned living and dining rms. and lge. kitchen with eating area. Master bdrm. has en suite plumbing. Lge. sundeck and full bsmt. Close to University and all services. (MLS 7959) WM. SANDERS in attendance. Call 479-3394 or 382-9191 of previous viewing.

**Open Sat. 2-4**
958 Terrace
In Rockland
Swimming pool, seclusion in back yard, water views from sundeck. Lovely lge. living rm. with F-place., 2 bathrms., 3 bdrms. on main floor. Lge. rec. rm. with Franklin type stove and 4th bdrm. at lower level. Terrific value at $87,500. Courtesy to all realtors. TIM HOSKIN, 386-9364, MAUDE DOBSON, 658-8837 or 382-9191.

**Open Sat. 2-5**
607 Polyanthus Cres
Lge. family home. 3 bdrms. on main floor, lovely living rm. with F-place, good size dining rm. all with W-W, nice kitchen, lovely lot all landscaped, vegetables growing, lower level all R.I. for rec. rm. with extra F-place. Asking $54,000 with 8¾% mortgage. IRENE VAN, 384-9191 or 382-9191.

Canada Permanent

**MELTON**
REAL ESTATE (B.C.) LTD.
912 DOUGLAS ST.
MELTON — BRINGING MORE THAN THEIR NAME TO VICTORIA

OPEN SATURDAY
1:30-4:30 P.M.
960 RUSSELL STREET
$35,500
Large 3-bedroom, no-step home, featuring the space and convenience of country kitchen, thru-hall plan to large sun porch overlooking spacious rear garden. This exceptionally well maintained home invites your inspection. Dale Vieweger in attendance. 383-1047.

MORTGAGE PROBLEMS
Room to romp in abundance featured here in quiet suburban atmosphere, plus 3 bedrooms, 2 baths, BEE-YOOTIFUL ASH wood cabinets, full basement, connected by covered breezeway to double carport comfortably priced in the $50s, this near new home will sell quickly, so don't delay — call Dale Vieweger, 383-1047 (24 hrs.)

**CADBORO BAY REALTY**
Attractive post and beam home with view of Cadboro Bay and Olympics. With 2 bedrooms and den, this well-built home is situated on a quiet street with other attractive homes. Full high basement has second bathroom and is suitable for further development. $17,000 cash will handle. Edmund Higgin, 477-9511.
New Gordon Head home with many quality extras. 3 bedrooms, 2 bathrooms on main floor with further development possible in bright basement. This home is larger than most and the spacious living areas show it. Listed, $64,500. Edmund Higgin, 477-9511.

**UVic Open House**
Sat. 2-5 P.M.
1870 Varsity
For those requiring perfection in a home and a location close to the University of Victoria, be sure to see this delightful 4-bedroom residence. Realistically priced at $65,900. Present financing at 7⅛%. Owner will assist purchaser in additional financing. Try your down payment. Call Eric Saffer, Real Estate Consultant for Victoria's distinctive homes. C. S. Good Realty, 388-9158.

**COLWOOD LAKE**
**5 BEDROOMS**
**$62,500**
OWNER MAY CARRY 1ST MTGE.)
Spotless family home in one of Victoria's residential areas. One owner, first time on the market. Hardwood floors thru out! Spacious living room with white brick fireplace, dining area, opens to partially covered sundeck. Breakfast nook in kitchen, built in dishwasher. Full high basm't has in-law suite. Oil hot water heating, the finest in home comfort. For your app't to view this excellent home, call
MARIE MALBON
743-5311 office 743-5145 res.
SHAWNIGAN REALTY LTD.

DRIVE BY
1040 LESLIE DRIVE
(Off Quadra)
Two to three-bedroom home redecorated throughout, asking $41,900. To view. 652-3700.

250 HOUSES FOR SALE

**Montreal Trust**

1057 FORT 386-2111

OPEN HOUSE
10216 RESTHAVEN
SAT 1:30 to 4:30
JUST LISTED THIS immaculate 3-bedroom home, en suite bath, white brick fireplace, wall-to-wall carpet over oak, L-shape LR and DR large kitchen with eating area and loads of cabinets. A good lot and close to the sea, age 6 yrs., quick possession. Asking $57,800. (MLS).
386-2111 D. BECKNER 477-4994
MICHAEL McKENNA
386-2111 592-3611

OPEN HOUSE
3650 Blenkinsop
Saturday 2:00 to 4:00
This older home has all the old world appeal completed with practicality and convenience. Its assets include four bedrms 1½ bathrooms, good sized living and dining rooms, and a large family kitchen with eating area. The house has wall-to-wall carpeting throughout and bathrooms and kitchen have been recently remodelled. The landscaping of the lot is picture-perfect and there is a small newly-built greenhouse for the gardener. Both inside and out this home reflects individually and good taste. Call for an appointment to view today.
386-2111 JEANNE LUCAS 477-1342

NEW HOME
CENTRAL SAANICH
FINANCING AT 10¼%
A just completed home of 1248 sq. ft. in a new sub-division. The owner was transferred before they could move in and enjoy the 3-BR, reverse plan living and dining areas and the superb possibilities for developing the basement which also has a fireplace. So this is your opportunity to enjoy a new home with excellent financing. Approx. $38,000 at 10¼% and try the government second of $5,000 on the asking price of $54,500. You can move in on completion of documents so call now and get ready to move.
NEIL RAWNSLEY
386-2111 384-7380
"On pager for quick response"

PARKSIDE CRESCENT
TRY IT — YOU'LL LIKE IT
Because it's a truly immaculate home in a nice area "and" with lots of wooded parkland right in your back yard. A 3-BR split-level plus den that defies your desire to paint or clean. All you need do is move in, as it's ready for immediate possession. Then enjoy the bright kitchen and pleasant outlook of the living and dining areas, or putter in the well-landscaped but easy-care yard. It's yours to enjoy and priced at $59,900. To view or for information call
NEIL RAWNSLEY
386-2111 384-7380
"On pager for quick response"

SOOKE HOUSE AND COTTAGE
Older 3-BR home with 2-room cottage which has been rented together with outbuilding. 1.43 acres, attractive garden. $49,000. (MLS)
HERB SMITH
386-2111 386-1713 (24 hrs.)

SOUTH OAK BAY
TERRIFIC VIEW PROPERTY
Located in the Gonzales area and situated on a high lot to take advantage of views of the Olympics and Straits from the living, dining and kitchen areas. Close to town on bus line. 3 BDRMS, 1½ baths, extra large family room with FP, wet bar decorated in western, motif. Minimum care lot. Asking $74,900. MLS. Please call
ALAN WESTGATE
386-2111 656-3423

UNIVERSITY AREA
MUST BE SOLD
Immediate possession, featuring; 1. 1500 sq. ft. on main; 2. 3-BR master, extra large — 4-pce. en suite; 3. Family room; 4. Den with fireplace; 5. Hot water heat; 6. Double garage; 7. Spacious kitchen with dishwasher; 8. Heavy shake roof; 9. 2½ baths; 10. Quality carpeting. Offers invited on reduced price of $94,500. For viewing call:
ALAN WESTGATE
386-2111 656-3423
C. M. "BUD" FORBES
386-2111 652-2950

TOWNHOUSE
Near-new 3-BR townhouse, excellent family accommodation with room for bsmt development. Swimming pool and playground facilities for the kids. Good 9¾ per cent financing which is assumable. For further details and viewing please call (MLS).
ALAN WESTGATE
386-2111 656-3423

HAVE YOUR CAKE AND EAT IT TOO — $49,900
Country living with suburbier convenience, short distance from Sidney at 9498 Greenglade, tastefully decorated and conveniently designed. This beautiful 1-yr.-old full-basmt. bungalow both 4-BR, den, two bathrooms, lovely fireplace and wall-to-wall carpeting. Sun deck off DR overlooks treed back yard, completely landscaped in quiet new cul-de-sac. View it soon with (MLS)
DARLENE PEDERSEN
656-3924 656-1881

SIDNEY
Newly decorated no-step 3-BR home pleasantly designed for easy living. W-W carpeting, drapes included. Attached garage could easily be converted into family room. This home is located on a quiet street close to all amenities. Extra large fenced lot — a gardener's haven. Must be seen to be appreciated. Priced at $47,900. (MLS)
DARLENE PEDERSEN
656-3924 656-1881

FERNDALE-GORDON HEAD
This property is a "must" to view if you have been looking for a family type home in this area. Space Galore, 3 BR on main floor (master en suite) large LR with DR opening onto a huge sun deck, beautiful cabinet kitchen with eating area. The lower level features 2 more BR plus den or office (Potential in-law suite) large rec. room with fireplace and lots more. All this on a large lot in a quiet cul-de-sac in this choice area. Price — only $79,900. Call now for appt. to view.
386-2111 LEON JICKLING 384-8669
386-2111 ROY KAISER 477-6813

CLOSE TO UNIVERSITY
Lovely 10-yr.-old bungalow — easy care lot — 3 BR plus den, rec. room and 3-pce. bath in the basmt., owner transferred and must sell — asking $59,500 — MLS No. 7491. Phone for appt. and let us present your offer.
386-2111 A. D. WHEELER 477-4789

SIDNEY, NEWLY LISTED
3-BR home, $46,900. LR with fireplace, L-shaped Dr. Kitchen with eating area, 2 BR with 4-pce. bath on ground level. 4th BR. R.I. and rec. room. Occupancy could be Sept. 1st.
656-3924 WELLS HOOKER 652-3634

CEDAR HILL
QUALITY PLUS
Are you wanting to pay cash to a small 6¾% mortgage? This is your opportunity in this delightful 3-bdrm family home on quiet cul-de-sac, close to everything. The living and combination dining room are bright and warm. The unusual design has possibility of expansion off the gable bedroom. Basement has rec. room, full bathroom, laundry and workshop. Average lot with relaxing patio. Well priced at $59,500 on MLS. Phone now to view with
HAZEL RAVENHILL
386-2111 598-1381

CADBORO BAY WITH SECLUSION
8 wonderful minutes from the beach. A pleasant surprise awaits you in this 3-BR split-level home. 3 finished rooms in lower half for hobbies or den, an in law suite with ½ bath. Excellent location very close to school, and walking to U. Vic, shops and near bus route. Wonderful for walking to the beach. Very large, fenced back yard and play area with fruit trees, shrubs and a private patio. Asking $59,600 including a $19,000 — 9¼% mtg. Call:
386-2111 ROY KAISER 477-6813

JUBILEE AREA
White stucco cottage, stroll to Hillside Shopping Plaza, 2-BR cosy LR with open fireplace, level lot with fruit trees. Ideal for newly wed's and retirement. Asking $35,900.
386-2111 DEL BECKNER 477-4994

250 HOUSES FOR SALE

**Montreal Trust**

1057 FORT 386-2111

HIGH COOK
Spotless 2-bedrm home, golden oak floors throughout. Comfortable LR with fireplace. Full basmt with 3rd bedrm or den. Drive-in garage fully fenced yard beautifully landscaped with shrubs and towering oaks, secluded sundeck plus patio. Asking $46,500. MLS No. 8617.
WILLIAM ROGERS
656-3924 652-1891

T. L. MANN AND ASSOCIATES LTD.
1820 OAK BAY AVENUE

OPEN HOUSE
SAT. 1:30 to 4:30
2551 TANNER ROAD
2-3 bedrooms. In-line kitchen, dining and living rooms with attractive stone F.P. Laundry room on main. Large low-level entrance. Big lot. Basement ready for development. Property has country views to sea and Mt. Baker. Offers to asking price of $55,900. MLS 8678. For prior appointment to view, please call now. Bus. 598-5144, Jack Moen, Res. 658-5448.

ESQUIMALT
4 BEDROOMS
An 11-year-old home in a prime location, close to sports centre, parks, shops and schools. Living rm with F.P. and W.W., dining rm, family sized kitchen, 4-Pce. bath and 3 bdrms. on main floor. Bsmt has bedroom, office, utility room, 2-Pce. bath and R.I. rec room. Drive-in garage. Easy care lot across from quiet park. New MLS priced at $55,000.
Ken Mann
Bus. 598-5144 Res. 592-7443

JUBILEE-FERNWOOD
This much room for this low price is hard to beat. An older 3-bedroom home, remodelled and updated. Living rm with F.P. and W.W., dining room, kitchen with eating area, 3-Pce. bath, 3 bdrms upstairs. Full basement, OOM heat, copper plumbing, W and D facilities. Deep treed lot. Close to schools and hospital. New MLS priced at $37,500.
Ken Mann
Bus. 598-5144 Res. 592-7443

OAK BAY
2 BEDROOMS
Smaller cottage style home with full cement Bsmt. Located on quiet street off Foul Bay Rd. Living room with F.P., roomy kitchen, 3 bedrooms, 3-Pce. bath. Recently completely painted inside. Stucco exterior, OOM heat, rewired, Duroid roof. Large lot. New MLS priced at $39,500.
Ken Mann
Bus. 598-5144 Res. 592-7443

MT. TOLMIE
2 BEDROOMS
Roomy no-step home in the Shelbourne-Mt. Tolmie area. Living room with F.P., dining rm, cheery kitchen, 2 large bedrooms, 3-Pce. bath. Furnace rm, utility rm and family or games room. Attached garage. Close to schools, shops and bus. Private backyard. New MLS priced at $39,500.
Ken Mann
Bus. 598-5144 Res. 592-7443

F,B&B
FULLBROOK, BERTRAM, BROWN
4082 Shelbourne 477-9581

OPEN HOUSE
MILL BAY
Sat. 17th 1:30 to 4:00 p.m.
Drive past Mill Bay to Fisher Rd., turn right, follow the arrows to Kolmar Crescent and be surprised. Only $27,990 for this futuristic home. Modular design, live under the dome. Large livingroom, large bedroom, galley kitchen, dining area, 3-pce. bath, electric heat, fully insulated, large sundeck and a beautiful view of the valley and hills. All this plus 2¼ acres of secluded grounds. Call Hall Barber 479-6479, 477-9581 or Art Evans 658-8924, 477-9581.

10 1/2 Per Cent MORTGAGE!
Hurry, Hurry, on this one! Immaculate, landscaped, smartly fenced, only 3 months old. In Gordon Head. Unusual opportunity. You must beat the other buyers on this one! ! ! Asking $57,000.

MOVE IN SEPT 1st
This particular home at $43,000, clear title, terms arranged. Beautifully clean even to the large 187 ft. lot. Fruit trees, lovely landscaping. Near bus, stores, etc. Not many like this on the market. For either of the above. H. Bitterman 386-2971.

CITY'S EDGE
two bedroom neat home on large, than usual lot. Taxes, very low. Terms arranged at $32,000. Wholesome quiet "no-through" street. Peaceful Living. Ph. Ron Tannauser 386-2971. Bitterman Realty.

BRENTWOOD PROPERTIES
And Insurance Agency Ltd.
7173 West Saanich Rd.,
Brentwood Bay
652-1141
EXCLUSIVE AGENTS
for
Seaboard Construction Ltd.
Spec and Contract Homes

OPEN HOUSE
985 Gloria Place
Saturday, 2-5 p.m.
Mt. Baker and Seaview! Quiet cul-de-sac!
3 bedrooms and 3 bathrooms Spotless, modern, Cordova Bay beauty. Family room, 2 fireplaces, carpeted sundeck. Excellent easy-care landscaping.. $62,500. MUST BE SOLD!

WESTERHAM ESTATES LTD.
382-6151 1070 Douglas St.
JACK DOBSON, 658-8837

BEAVER LAKE
Lovely 3 bedroom home, situated on a large well-established lot with many mature trees and shrubs. Living room with fireplace, separate dining room, a beautiful Tudor kitchen with adjacent utility room. Garage and outbuildings. Priced to sell at $18,900. Grant MacFarlane 386-3585 res. 479-8528 Victoria Realty Ltd.

LOW DOWNPAYMENT
By owner, furnished two-bedroom, wall-to-wall carpeting, oilomatic heat and hot water, new roof, plumbing, and wiring, completely redecorated, Jubilee area, clear title, $34,500. Open to offers. Owner willing to carry first mortgage. 477-4239.

BY OWNER. LARGE FAMILY home, 3 bedrooms, den and sunroom, living room, dining, kitchen, utility room wired for washer and dryer. Full basement. Ideal location. Good holding property. Lot size 62x208. 479-7918.

HOUSE TO BE MOVED FROM SITE. Also truss roof building 104'x25'. Very good condition. Any reasonable offers accepted.
RIDLEY BROS.
DEVELOPMENT CO. LTD.
478-1721 Evenings 477-9672

OLDER HOUSE, 2-3 BEDROOM, large lot, quiet area, $33,500 no agents, 479-5139.

250 HOUSES FOR SALE

GOODE REALTY Presents

DRIVE BY
3199 Balfour
Starter or Retirement Special—No steps, near bus 2 bedrooms, living room with fireplace, dining room in line. Hardwood floors. Spotless throughout. Utility off kitchen wired and plumbed for washer and dryer. Attached garage with workbench. 5-ft. crawl space. Reduced price: $38,500 — terms. Eric Macfadyen, 598-7729 or 388-9158.

FAIRFIELD
441 Cook St.
Must Be Sold
3 bedrooms on main floor. Living room with fireplace. Separate dining room, bright kitchen. Through hall, 4-piece bath. Full basement with fourth bedroom. Rec room, workshop, extra plumbing and drive-in garage.
All reasonable offers seriously considered on this spacious home in tip-top condition with revenue possibilities located near Beacon Hill Park.
Call Eric Macfadyen, 388-9158 or 598-7729.

OAK BAY
2263 Musgrave
Near Willows School
2 bedrooms on main floor plus two more in full basement. Two 4-piece bathrooms. Living room with fireplace. Separate dining room. Hardwood floors. Bright kitchen with eating area. Through hall plan. Price reduced from $63,500 — includes fridge, stove, dishwasher and
Indoor Heated
Swimming Pool
Now $57,500. Call Eric Macfadyen, 598-7729 or 388-9158.
C. S. Goode Realty

SHAWNIGAN REALTY LTD.
Shawnigan Lake 743-5311 / 383-0311
Terrific Values
only 40 minutes from Victoria

$49,900
Brand new family home, 1344 square feet plus basement. 3 bedrooms, 2 fireplaces, 2 bathrooms, large living room and dining room have fantastic view of the lake. Sundeck. Kitchen with breakfast area. Moffat stove. McClary fridge. One half acre view property near Public Beach, Stores and Dayliner. ML 8293.

$69,000
1-year-old family home. 1400 square feet of superior construction plus developed basement. Luxurious long life carpets, 2 fireplaces, 3 bathrooms (5-piece, 4-piece and 3-piece). 2 bedrooms on the main floor and 2 below. Large family room. Spacious saudy ready for completion. Terrific home. Everything first class and built to last. ML 8217.

$32,500
Brand new 3-bedroom home. No basement. Living room, kitchen with dining area. Cove countertop, utility room with door to sundeck. On 85'x100' lot in treed new subdivision with all nice new homes. Near the village. M.L.
J. Ettema Res. 743-2607
G. Hodgson Res. 384-7474

D. F. HANLEY AGENCIES LTD.
3293 DOUGLAS ST.
385-7761
OR
3021 SHAKESPEARE ST.
388-4294

OPEN HOUSE
Sat. Aug. 17
1-4 P.M.
9210 RIDEAU RD.
Take airport turn off Pat Bay Highway, first street right is Canora, next right is Rideau. Immaculate one-owner, modern home, extra large lot. Net taxes only $99.45. Mt. Baker and sea views. Asking $53,000 but will consider all offers. MLS. MUST BE SOLD!
AL WIESHLOW
in Attendance
385-7761 (24 Hrs.) 656-5063 (Res.)
—D.F.H.—

Island Homes Ltd.
2504 DOUGLAS
386-7545

OPEN HOUSE
2928 LAKEHURST
1-4 p.m. Saturday. Turn left off Mt. Wells Rd., Goldstream Subdivision.
Immediate possession on this brand new 3 bdr. home over 1200 sq. ft. of luxury living. Very large Liv. Rm. with rock fireplace. En suite off master bedroom. Wall to Wall throughout. Full basement. Situated on large lot on quiet cul-de-sac. Low taxes. Asking $50,900.
Howard Mitchell—479-4818

BY OWNER
FAIRFIELD FAMILY HOME
Close to sea and facilities, 5 bedrooms, 1½ bathrooms, living room, dining room, large kitchen, pantry, sun porch, full high basement, garage. No Agents. View by appointment, 385-8157.

2 WATERVIEW PROPERTIES
Both 3 bdrm. with full bsmts. Priced at $39,900 and $47,900. Call now for details. POLLY HIGGINS 386-2911 or 592-4111. Homefinders, Wall and Redekop Realty Ltd.

250 HOUSES FOR SALE

CANADA PERMANENT TRUST
(ON DOUGLAS AT FORT)

Handyman Special Plus
A fixer-up on a double lot. Ideal opportunity to up-date this 20-yr.-old 3-bdrm. home in popular LAKE HILL and develop the possible extra lot. At just $55,900 it's a bargain. MAUDE DOBSON 658-8837, TIM HOSKIN 386-9364 or 382-9191.

SPLIT LEVEL GLEN LAKE
Transferred, owner must offer this immaculate, custom built 3-bdrm. home at a most realistic price Open to all reasonable offers. Only 2 yrs. old, but in unbelievable condition throughout. Well fenced and landscaped. Access to sundeck from kitchen and dining rm. Quality W-W carpeting. Ensuite off master, walk-in closet, stone F-place. Don't miss this one. Quick possession. (MLS). PAT DOERKSEN 478-3432 or 382-9191.

SIDNEY
3 BEDROOMS
Make an offer on this 1100 sq. ft. like new home, offered at $44,900. Owner transferred and offers quick possession. Well landscaped and fenced yard with patio in back. 2nd bathrm. finished in bsmt. In area of newer homes. near amenities. (MLS). For details or viewing call PAT DOERKSEN 478-3432 or 382-9191.

Immediate Possesion
3 or 4 Bedrooms
Well priced, but open to offers, this home must be sold this week. Owner has left. W-W F-place, 1½ baths, 1600 ft. finished floor area. Prestige LAKE HILL area. Trade your equity. Assume 9¼ per cent mortgage. Needs painting inside. Cost may be deducted. (MLS). Call now PAT DOERKSEN 478-3432 or 382-9191.

How Sweet It Is!
Spic and Span well constructed 1-owner home. This won't last long. To see it is to love it. 2 lge. bdrms, 2 bathrms, big rec. rm. W-W off-white shag with F-place and sundeck. $48,000. BARRY THORNDYCRAFT 477-8487 or 382-9191.

OAK BAY
Prestige location, soundly constructed 15-yr.-old beauty. 3 bdrms up, and 1 down—lge. rec. rm, 2 F-places. Easy-care garden with lots of trees. $63,900. BARRY THORNDYCRAFT 477-8487 or 382-9191.

Home With Income
This nice 27-yr.-old home is actually 2 apartments. 1 has 5 rms. D.N. rm, 1 bath. The other has 4 rms, eat-in kitchen. Separate entrances, immaculate throughout. W-W. It is in a corner lot in a choice residential area offering excellent combination in transport, schools and shopping and $135 per month revenue. (MLS). For full particulars call MANUEL LOPEZ 384-9150 or 382-9191.

BRAND NEW
3 bdrms, 1½ baths—compare this home with anything new around. Living rm, dining rm, all teakwood kitchen. W-W carpet, outdoor sundeck, triple carport, full bsmt. Only $49,900. Gorge Area. TED PINFOLD 388-7742 or 382-9191.

Lovely Remodelled Home
Approx. 1200 sq. ft., 2-bedroom family home located in choice residential area on 67x140' property. Full basement ready for further development. Priced at $48,500. SID HASLAM 477-1994, GRAY LAITE 656-5267 or 382-9191.

Good Family Home
938 Fullerton
Close to transportation, schools and stores. Recently renovated and attractively priced in mid thirties with substantial mortgage. Large full height basement provides possibilities for development of added accommodation. MLS 8201. For viewing please contact JACK NELSON 477-6235 or 382-9191.

Perfect Investment
3-BR Home,
R3 Zone
Well-built clean home within walking distance of city centre. Close to primary and secondary schools now satisfactorily rented. Interior in excellent clean condition. Priced in low forties and open to offers. MLS 8082. To view please contact JACK NELSON 477-6235 or 382-9191.

Price Reduction
Ocean View
Now offered at the exceptional price of $115,000. This value defies comparison, it's well located with Cadboro Bay ocean view and near UVic and Uplands golf. There are 5 bedrooms, 3 full baths, panelled den, underground sprinkler system, AM-FM intercom and just 5 years old. Over 3,400 sq. ft. of delightful accommodation for the executive or professional family. MLS 7513. GRAY LAITE 656-5267, SID HASLAM 477-1994 or 382-9191.

"Central Saanich Estate"
This estate is approx. 2.7 acres. Has an immaculate, solid, fresh-built ranchero style home (approx. 2,000 sq. ft.). Good distribution of its 8 rooms, 3 baths total 8 pcs. Its sitting room is fit for a queen with the monumental floor-to-ceiling fireplace done in dark slate, heat scape. Tinted glass cabinets are refined taste in kitchen—red bourdeaux drapes, and some appliances stay. In-garage, banquet terraza ½ covered. Barn on back of the property—for viewing and particulars call M. LOPEZ 384-9150 or 382-9191. MLS.

Oak Bay Waterfront
Spectacular views of the ocean from picture windows in living rm, den and master bdrms. 3 bdrms, 1½ baths, dining rm. Very lge kitchen where you can view the beautiful gardens on this ½-acre property. $110,000. For viewing call BILL BROOKS, 478-3197 or 382-9191. (MLS)

Colwood Special
Spotless, 3-bdrm home, 4 yrs. old. Living rm, dining rm, kitchen, bath, fireplace, carport, mature fruit and shade trees, quiet street close to school. Will be vacant at end of August. All this for only $45,900. BILL BROOKS, 478-3197 or 382-9191.

A GOOD BUY
$49,900
With a lake view, 2 bdrms, fireplaced living rm, separate dining, full bsmt, with rec rm with fireplace and bar, extra bdrm and extra bath. Extra parking, fruit trees and a beautiful garden. Clear title. GRAY LAITE, 656-5267, SID HASLAM, 477-1994 or 382-9191.

SAVE GAS
SAVE TIME
2515 Shelbourne Ave., so centrally located. Be sure to see this charming home. Completely and expertly renovated. 3 bdrms or 2 bdrms with family rm, plus sunporch. Living rm with fireplace, lge kitchen with eating area. Generous sized dining area. A pleasure to view and just a minute from downtown. $45,900. TED PINFOLD, 388-7742 or 382-9191.

BAZAN BAY
2,000 sq. ft. of older, 4-bdrm home on an excellent ½ acre with beautiful ocean view, many fruit trees and good garden. Owner transferred. $45,000. IRENE VAN, 384-9191 or 382-9191.

Glanford Area
2 yrs. old, 3-bdrm, 1200 sq. ft. Lge sundeck, fireplace, w-w throughout. Bsmt R for development with fireplace and plumbing. Owner transferred. IRENE VAN, 384-9191 or 382-9191.

250 HOUSES FOR SALE

CANADA PERMANENT TRUST
(ON DOUGLAS AT FORT)

LAKE HILL DOUBLE LOT
This 3-bdrm house needs some work, but on a lot 150x120 ft. and priced at just $55,900. It's well worth it. Phone now! (MLS 8657). MAUDE DOBSON, 658-8837, TIM HOSKIN, 386-9364 or 382-9191.

BRAND NEW
Gorge area, 3 bdrms, 1½ baths. Compare this home with anything new around. Living rm, dining rm. All teakwood kitchen. W-W carpet, outdoor sundeck, full bsmt, triple carport. $49,900. TED PINFOLD, 388-7742 or 382-9191.

Outstanding Executive Home
Located in Mt. Tolmie Park — with a different view from every window! The main living and entertaining area is 1800 sq. ft. — with a magnificent living rm and separate formal dining rm. 3 bdrms and 2 full bathrms. All this and Mt. Tolmie Park. For only $135,000, open to offers. (MLS 8548), MARY WOOD, 592-2647 or 382-9191.

VERSATILITY
Several possibilitits offered by this very lge home located at 2820 The Rise. Can be an investment property, or combination of live-in by owner plus revenue, or a lge family home. Top condition thru-out and attractively priced at $59,900. For detail and viewing please call HERB McDANNOLD, 479-4127 or 382-9191.

3 BEDROOMS
$35,900
Immediate occupancy is yours in this gracious clean, older home in Vic West. Extremely well-maintained thru-out. Lge entrance hall, good size living rm and a lovely lge kitchen and dining area. Charming fenced flower garden. This is a terrific buy. Call us now. (New MLS). TIM HOSKIN. 386-9364, MAUDE DOBSON, 658-8837 or 382-9191.

Gordon Head
New Listing
Terrific 9 per cent mortgage on now. 3 bdrms, full bsmt with rec rm, extra rm and extra bath. Lge lot near the sea and Mt. Douglas Park. Very easy to buy and outstanding value at $57,900 (MLS). GRAY LAITE, 656-5267, SID HASLAM 477-1994 or 382-9191.

OH, SO NICE!
Quiet dead end St. close to Hillside and Shelbourne. Clean, fully modernized older home. New kitchen, roof, wiring, furnace and plumbing. Nice living rm, dining area and 4 bdrms. "A must see!" $44,500. TED PINFOLD 388-7742 or 382-9191.

Gorge $32,500
2 bdrm home near waterway and new shopping centre. Completely renovated thru-out, new flooring and carpeting. Citation cabinet kitchen. 100 amp wiring — auto oil furnace. Brick F-place in Living rm. Extra lge lot with fruit trees. No term 9½% financing can be assumed. Call PAT DOERKSEN 478-3432 or 382-9191 (MLS).

Stadacona Park
Don't overlook this immaculate 2-3 bdrm home situated on 2 landscaped lots in a very popular area. Lovely living and dining areas, good size bdrms, full developed bsmt with rec. rm. 4 pce. vanity bath, W-W carpets, drapes, F-place, etc. make this a real buy at reduced price of $49,900. For viewing please phone HERB McDANNOLD 479-4127 or 382-9191 (MLS 8224).

Langford Beauty
$54,900
4 bdrms, fully finished on both levels, lge rec rm, den with F-place. Nearly 2 yrs old. Sundeck off dining rm, swimming pool included. Delightful location. SID HASLAM 477-1994, GRAY LAITE 656-5267 or 382-9191 (MLS).

Country Setting
Lge lot. Native trees. 3 yr old, 3 bdrm home, F-place, W-W shag carpet. Sundeck off dining rm. — full bsmt. (MLS) $49,500 BARRY THORNDYCRAFT 477-8487 or 382-9191.

Canada Permanent

NEWSTEAD REALTY
1637 Fort Street 598-5166

OPEN HOUSE
1182 CRAIGFLOWER
FRI. and SAT.
1:00-4:30 and 7:00-9:00 P.M.
See this lovely 2 or 3-bedroom home located just 2 miles from city centre. Living room, dining room, halls, kitchen, and bedrooms all in wall-to-wall carpeting. The owner is willing to carry the finance at the low interest rate of 10 per cent with a good downpayment.
RON OR PATRICIA SEDGER
598-5166 OR 479-3673

OPEN HOUSE
2125 QUIMPER ST.
THURS.-SAT.
2:00-4:30 p.m.
You are invited to view this charming no-step home. Carpeted living room with fireplace. L-Shaped dining area, 3-bedrooms, family room, sun room, large secluded garden.
VENDOR WILL CARRY SUBSTANTIAL 2ND MORTGAGE AT 12 PER CENT.
ASKING $51,000. Your hostess
MARY JAMES
598-5166 OR 386-9690

PRICE REDUCED
OAK BAY
$74,500 to $69,500
On this older home of 4 bedrooms, den, separate dining room, large living room, conservatory, large family kitchen and two bathrooms. Situated on almost one-half acre of privacy in the Lansdowne area. Call quickly to view this real special of the month. MLS.
598-5166 BEN PARENT 598-3641

UNIVERSITY AREA
LOW DOWN PAYMENT
Owners will give quick possession of this 17-year-old home, 3 bedrooms with fourth bedroom and second bath in full 8 ft. basement. Well kept fenced yard with separate garage. (P.S.: Low cost hot water heat.) Asking $58,500.
598-5166 BEN PARENT 598-3641

FOR SALE BY OWNER
2-year-old house on quiet Gordon Head cul-de-sac overlooking Mt. Doug. Above ground basement with finished rec. room, family room and 4th bedroom or study. Main floor consisting of lounge, separate dining room, 3 bedrooms, master en suite, kitchen with large sundeck off. Asking $69,900. Existing 10 per cent mortgage of $25,000 may be assumed. For further details, or to view, call 477-8140. No agents please.

COLWOOD EXCLUSIVE
Immaculate bi-level 3 year old family home, professionally landscaped, mountain view, carpeted throughout, basement completely inished, 4 bedrooms, family room, 1 full bath, and 2½ baths, living room with fireplace, roomy dining room and kitchen, deck, carport. Sacrificially priced by owner, $55,000 View anytime by appointment phone 478-8266.

2 BEDROOM STARTER HOME, good condition, Esquimalt, asking $35,000. No agents please. 382-8041 between 2 and 6 p.m.

250 HOUSES FOR SALE

WHITTOME'S
4520 West Saanich Road
Royal Oak Branch
479-1667

OPEN HOUSE
SAT. 1:30-4:00
1009 LODGE AVE.
IMMACULATE
AS A NEW PIN, is this 8-yr.-old one owner 3 BR, LR and Sep. DR home with fully developed bsmt. on a large lot. Only $56,900.
386-1234 BRIAN BROWN 479-1667

WATERFRONT HOME
APPROX. 1 ACRE
4-bedroom, landscaped with native trees at Coopers Cove, semi-seclusion. Plus self contained cottage rented to supplement your income. Close to fishing. King size kitchen, large living rm, full bsmt. Call TED CHARTRES 479-1667.

GORDON HEAD WATER-FRONT
New listing of a quality home on approx. ½-acre of high waterfront with views from every window. Ranch style, just 9 yrs old, with modern hot water heating, thermopane windows, heavy shake roof, plaster walls; 3 BR's (2 on main), 3 bathrms, 23' LR with picture windows at each end, formal F.P. with mantel and Italian marble facing, separate DR, kitchen with wall oven, range, dishwasher, garb; panelled rec. room with FP, double drive-in garage, large sundeck and patios front and rear. Price $106,000. View by appt.
479-1667 WILFRED DAVIS 658-5276

J. H. Whittome and Co. Ltd.
Royal Oak Branch

GARDNER REALTY Ltd.
385-7721

OPEN HOUSE
Fri. & Sat. 1:30-4:30
3000 Cedar Hill Rd.
Must be sold! Owners moving up island. Spotless 17 year old 3 bedroom full basement home on a 50'x205' lot. Excellent finished rumpus room and separate laundry room. Drive-in garage with another carport at rear. Only $47,900. If you can't make the open house call for an appointment.
385-7721 CLIFF SALMOND 477-3626

Willows-Uplands
$61,500
If you want value for your money, check this! Three bedrooms and den, large entertainment size living room with beautiful granite fireplace. French doors lead to formal size dining room. More French doors to sundeck off dining room. Full basement, dying to be developed. Note: 12'x27' concrete swimming pool, complete with underwater lights, excellent filtration unit, complete set of pool and garden furniture. Stove, fridge, new automatic wash and dryer included. This won't last. Call me for this exclusive listing now.
385-7721 KENT MACLEOD 385-2016

OAK BAY
1259 HEWLETT PLACE
Drive by but do not disturb the owner. See this delightful older bungalow situated on a quiet cul-de-sac. Consists of 5 rooms, 2 bedrooms, living room with fireplace, large family sized dining room, modern kitchen with new cupboards. Extra bedroom in full basement. Wiring, plumbing and oil furnace recently renewed. Separate garage. Full price $45,000. Open to offers.
385-7721 HAROLD WARE 598-4358

HENDERSON REALTY
WE BUY, SELL AND TRADE
385-9741 ANYTIME

SAT. 1:30-4:30
OPEN HOUSE
7266 KRISTIN
Off Stellys X Road in Central Saanich. New three-bedroom view home. May be bought with low down payment.
J. G. McCORMACK
C. W. ARNOLD
592-6214 592-6464

CORDOVA BAY
MOUNT DOUGLAS
Two large seaview lots plus a 2-bedroom house. Excellent opportunity for further development and the full price is only $60,000. ML 8696. FRED SUTTON 652-2072.

UPPER LANSDOWNE
A perfect home for the active family in a choice area. There are 5 bedrooms (3 up, 2 down), 2½ bathrooms, a 25x25 sundeck. The carpeted living room is 17x14 and features a white floor to ceiling 19x10. The modern kitchen includes dishwasher ,stove and fridge. The recreation room is 20x14. The 71x196 garden is well landscaped. MLS 8363.
BOB GIBSON 658-5153

CARIBOO ACREAGE
9 Acres with 375 ft. on Nimpo Lake near Williams Lake. Has partially finished log cabin. Could be ideal for hunting or holidaying at the lake. Call Bob Gibson anytime, 385-9741 or 658-5153.

NINE NEW
You can be HOME FOR LUNCH from these 3-bedroom—basement bungalows by the CEDAR HILL GOLF COURSE. All have CARPORTS, SUNDECKS, and fully usable basements, with 3rd plumbing roughed in. $57,900 to $64,900. Choose your broadloom, etc. before completion. Early occupancy. TRADES CONSIDERED. Charman Pacific Realty Ltd.

A. G. PORCHER
385-9765 598-8113

By Owner
Willows
Located just 6 blocks from sea, 1400 sq. ft. of gracious living, 2 bedrooms, plus large family room. Wall-to-wall throughout, preferred section of Oak Bay. $64,500. 592-2171.

MUST BE SOLD
Large 2-bedroom, older home on 2.17 acres. Upper and lower sundecks, upper storey ideal for development. Ocean view. Fruit trees, 2 wells, outbuildings. 23 miles north on Trans-Canada Highway, turn right onto Butterfield Rd. View anytime, $49,500.

250 HOUSES FOR SALE

BLOCK BB BROS.

1800 Blanshard
3636 Shelbourne
1949 Sooke Road

OPEN HOUSE
1590 Mortimer
Saturday 2:00-4:00 p.m. For the family that wishes to settle their children into good schools by Sept. 3rd. Drive out and be charmed at this 3 BEDRM home. LR with attractive brick FP and built-in book shelves, separate family Dr., 1½ baths. Full bsement with REC room. The children would enjoy the neat fenced back garden. Priced $47,500. Your hostess
477-1841 ERNA ELLSAY 477-5705

OPEN HOUSE
1522 Burton St.
Sat. 17th. 2:30-4:30 and 7:00-9:00 p.m. This home offers great potential as a family home. Separate garage. 5 BDRMS., 3 bathrooms, 2 kitchens. Completely renovated with new stucco, drywall, doors, wiring, Pool and gutters. Near Simpsons-Sears. Only $48,900.
477-1841 ROGER LUCAS 592-2159

OPEN HOUSE
1:30-4:30 SAT.
805 Linden. Come and see this gracious and elegant home. 4 bedrooms plus. Entertainment sized dining room. Modern kitchen. $84,750.
477-1841 A. H. PAGE 382-9983

TOP QUALITY BRENTWOOD
Built by Mayhew Const. Ltd. Located on a cul de sac. This home has views, thick carpets, underground power and other extra's.
477-1841 AL POTTAGE 479-2716

OFFERS?
GORGE
A custom built 2 BEDRM home in a prime area, but needs decorating inside and out. Dark wood decor and granite FP in Living room. Spacious, bright kitchen with dining area. Full Basemt. Excellent lot.
598-1420 TED WALFORD 477-1841

OPEN HOUSE
1282 Richardson
Come and see this gracious and spacious duplex. 5 reoom suite DN and 4 room suite up. Lovely lot with fruit trees. Separate garage. the price is $58,900. Open for viewing today from 1-5 p.m. For prior viewing call your host.
477-1841 RON EMMERSON 658-8386

3529 Richmond Rd.
Drive by this no step home. Imagine, it has over 1300 sq. ft., it has 7 rooms, 3 PCE and 3 PCE. SECLUSION AND PRIVACY OUTSIDE and inside and you can hardly see it from the road. Parking space for pool and ideal family or planned retirement home. Call anytime to view. Offered at $55,000 and worth the price.
MR. CLENDINNENG
477-1841 477-5462

OPEN HOUSE
3998 San Mateo
Large 4 year old home on a quiet cul-de-sac in a most desirable area of Gordon Head. Quick possession possible. OPEN HOUSE Sat. Aug. 17th 4-7 p.m. ($66,900.)
382-9983 A. H. PAGE 477-1841

Grand Old Home AND SIX ACRES
In one of the prime locations in Central Saanich, this beautifully built home has huge rooms, full cement basmt. and 2nd F.P. in master bedroom. 3 other bedrms. cleverly modernized. New roof, extra attic rooms. Large barn with 29 box stalls, 2 tackrooms, hayloft, 8 paddocks, some grazing, riding ring. If you like horses — let them pay off your mortgage. Asking $149,000.
477-1841 RON KERFOOT 652-2594

OAK BAY
$55,900
3 Bedrm. full basmt home in excellent condition. Spacious rooms including separate DR. Delightful, secluded back yard. Vendor will consider carrying at 10½ per cent interest. MLS 7688.
477-1841 BILL REMPLE 658-5794

4 BEDROOMS
$48,900
New listing, Northridge. Well built home on attractive cul-de-sac. full bsmt. with 4th bdrm. and large REC room. Very attractive landscaping with lots of room for vegetables in back.
477-1841 BILL REMPLE 658 5794

DON'T MISS THIS
This immaculate two bedroom home has that homey feeling. Just three years old on a ¾ acre parcel of nicely landscaped property. Rich red W-W carpet in large LR with corner FP. Family sized master BR with additional two piece in the fully developed bsmt. Double carport with built on storage area. Galley type convenient kitchen with in-line eating area. Stove, fridge, washer and dryer included in the reasonable price of $48,500. Doug Cole, 478-5561, 478-4494.

DO YOUR OWN THING
On this secluded 3 acre parcel with lovely sea view. Attractive two bedroom home with post and beam in kitchen, dining area and LR. Large modern bathroom except for one of those comfortable old sloping back tubs. Four stall barn with concrete floor. Large storage area for stock feed. Separate three car garage and other outbuildings. Shrubs, fruit trees and other plants too numerous to mention. Fenced areas for animals with year round duck pond. Owner has already moved and is anxious to sell. $69,500. Doug Cole, 478-5561, 478-4494.

IDEAL FOR YOUR TRAILER OR MODULAR
Large .719 acre lot on Happy Valley road. Nice level property very easy to develop. $21,000. Doug Cole, 478-5561, 478-4494.

OPEN HOUSE
SAT., 1:00-4:00
2619 Wentwich Rd. Attractive new 3 BR, full bsmt home with .28 acre. Drive north on Island Highway, turn left on Selwyn then right on Wentwich. John Robinson. 478-5561, 383-5425.

COLWOOD LAKE
$59,900
Spacious, well maintained 3 to 5 bedroom homes situated in one of the most popular areas of Colwood. Close to schools, shopping plazas and golf course, yet away from traffic and noise. Large family room over carport, 23'x12'8 recreation room, laundry room, storage and 2½ bathrooms. Fully landscaped 75x150 lot with extra paved parking. Mike Ryland 478-5561, 478-4761.

PICTURE PERFECT
$69,900
Fully developed 3 BR home situated on .37 acre in popular Colwood district. Some features include spacious family room with FP, gleaming hardwood floors in Living-Dining rooms, excellent kitchen with breakfast nook, two bathrooms and large utility room plus storage and workshop areas. Lovely terraced back yard offers shade and privacy. Low interest first mortgage may be assumed. Mike Ryland, 478-5561, 478-4761.

250 HOUSES FOR SALE

BLOCK BB BROS.

1800 Blanshard
3636 Shelbourne
1949 Sooke Road

OPEN HOUSE
SAT., 1:00-4:00
574 Treanor Ave., located in Thetis Heights. This 3-BR, full bsmt. home includes everything you'd expect in a new home. Ideally suited for the family who has $10,000 to $15,000 down. $47,500. John Adank, 478-5561, 479-8135.

821 CONDOR AVE.
Esquimalt 2 Br small and cozy with warm LR with FP. Guests can stay in the rumpus room in full bsmt, that includes extra bath with shower. Laundry room, workshop, built-in cupboards on superbly shrubbed 60x120 lot. $42,000. John Adank, 478-5561, 479-8135.

JUST ON THE MARKET
2 year old, 2 bdrm townhouse ideally located complete with washer, dryer, frost free fridge, range, drapes and curtains — truly a bargain is this immaculate home for $34,200. RUSS McDOWELL, 386-3231 or 382-7930.

$32,900
4 bdrm, part basement home. Large family kitchen. Fireplace in livng room. Wired for washer and dryer. Drive by 612 Boleskine then phone
LOREA TUBB, 477-6617, LINDA FAHEY, 656-1520 or 386-3231.

ONCE IN A WHILE
You find a family home like this in immaculate condition. Near schools and park. Range and fridge included. Asking $42,500. R. KERSHAW 386-3231 or 383-3574.

A PROVEN INVESTMENT
Now rented for $260 per month. Owner will finance at $255 per month with a reasonable down payment. Rent could easily be increased. ASKING PRICE $38,500.
ALLAN DUNBAR, 386-1640 or 386-3231.

OPEN HOUSE
2717 AVEBURY
SAT. 1:30-4:30 P.M. High rents getting you down? Come and view this sparkling 2 bdrm home located in this very popular area. Workshop, utility and rumous room in part basement. Wood panelling and wall to wall on main along with bright sun room. Vendor willing to carry almost half asking price at reasonable rates. Reduced to $39,000 for quick sale.
D. R. NELSON, 386-3231 or 384-6882.

MAKE AN OFFER WE CAN'T REFUSE
For this large duplex zoned lot with older 2 bdrm home surrounded by oaks and rocks on dead end street. To view call
R. KERSHAW, 386-3231 or 383-3574.

OAK BAY
4 bdrms with spacious living accomodation. 3 level home. Close to 3000 sq. ft. 35x8 sundeck. Close to all amenities. Oak Bay Marina. Priced at $84,500.
OLIVE L. MARTIN, 386-3231.

CORDOVA BAY AREA
Beautiful 4 bdrm home in "new" condition inside and out situated on approx. ½ acre of well kept grounds with lovely shrubs, garden, ornamental and fruit trees. This spotless home offers a separate dining room, sundeck, full basement, concrete patio, drive-in garage plus a carport and much more. Modestly priced at $62,500.
JUDY JOHNSON, 386-3231 or 477-1650.

SIDNEY
CUL-DE-SAC
An almost new 3 bdrm home with basement ensuite. Large, bright kitchen, den, sundeck and privacy. 9.25 per cent mortgage may be assumed. Owners must re-locate so make an offer!
ALLAN DUNBAR, 386-3231 or 386-1640.

Open House
3979
Oakwood
Friday,
6-8:30 p.m.
Saturday,
1:30-4:30 p.m.
Prime Gordon Head location, close to UNIVERSITY. Over 1200 sq. ft. of modern living to enjoy. From the large LR with gleaming oak floors and cozy fireplace with L-shaped din. rm. with patio off, to the kitchen that, mom will enjoy with the cupboard space and eating area. 3 good sized Bdrms. and 2 bathrooms. An extra BONUS, , $13,000 1st MTGE AT 6¼%, $144 PIT, DUE 1991. For prior viewing contact John Barton, 386-7545 (24 hrs.).
ISLAND HOMES LTD.

DRIVE BY—THEN PHONE
2300 BOWKER AVE.
OAK BAY
Immediate possession can be given on this older family home of 3 bedrooms, plus den, or 4 bedrooms. Nice living room and sep. dining room with wall-to-wall carpeting. Large cabinet electric kitchen with stove and fridge and laundry area off, for washer and dryer. Small secluded lot. Full basement with new oil furnace, rewired and plumbed. Just sold, but purchaser couldn't complete. Completely redecorated. Just move in your furniture. Must be sold. Charman Pacific Realty Ltd. Call Frank Carr, 385-9765. MLS.

OPEN HOUSE
237 Sims Ave. 7-9 p.m. 3 bedrooms plus den, new wall to wall carpet. $36,000.

250 HOUSES FOR SALE

SINCE 1887
Pemberton Holmes Ltd.

OPEN HOUSE
THURS., FRI. 6:30-8 P.M.
2270 ESTEVAN AVE.
PRICED REDUCED to sell quickly as vendor transferred. This 3-Br. (one down) full basement home has features too numerous to mention. Meticulous inside and out. Act now on reduced price of $52,900. To avoid disappointment. MLS 8243.
384-8126 WALT SLOCOMB 383-4035

OPEN HOUSE
SATURDAY 1:30-4:30 P.M.
1220 MCKENZIE
FAIRFIELD
This fine older home is an ideal starter or retirement home in one of Victoria's finest areas. Over 1140 sq. ft. plus a full basement. Sorry, no drive-bys. To view call
384-8126 LARRY BROOKS 383-3203

JUBILEE AREA
1764 EMERSON ST.
Older 2-B.R. home with 3rd B.R. in full basement. L.R. with F.P., Rec. Room. Drive by but PLEASE DO NOT DISTURB OCCUPANTS. Try your offer on asking price of $37,000.
384-8126 JERRY DOWNER 383-3865

VIC WEST
Handy to town, schools and shopping, completely redecorated inside and out, this older 3-Br. home is vacant and ready for a new owner just in time for school opening. Located on a nice duplex-zoned lot with fruit trees, roses and a large storage building. See this today. $32,500. MLS. Just call:
384-8126 MR. GREENE 385-0795

COLWOOD LAKE
COVERED POOL
5 BEDROOMS, 3 BATHROOMS
PRICED AT $71,900
SWIMMING POOL, 5 BEDROOMS, 3 BATHROOMS. Your opportunity to view this 5-year-old quality built bungalow featuring:
—36x16 Fully enclosed heated and filtered Pool, situated on well-landscaped lot—on a quiet street.
—Spacious living room with attractive fireplace.
—12.10x9 GUEST SIZE dining room.
—Ultra modern kitchen featuring nice dining area.
—13x12.9 Master bedroom, en suite. All bedrooms good size.
—23x12 Recreation Rm., floor-to-ceiling slate-faced fireplace.
—2 additional bedrooms plus 3-pce. bathroom complete the finished area on this lower level.
—Double Carport, shake roof, sundeck, plaster construction, quality carpet over oak floors are some of the plus features of this fine home. MLS 8094.
For your viewing pleasure please call:
C. A. CLIFF ANDERSON
477-3994 or 384-8126

IT'S A BUY!
Owner transferred, this fine 5-Br. home MUST BE SOLD. Well located close to schools in the low tax area of Colwood at (off Metchosin) is now vacant. It is a fully finished modern bungalow offering lots of accommodation for a family with several children. It has a beautifully but easily maintained landscaped setting, lawn and fruit trees at the rear of the house with a nice sundeck off the large kitchen. A matching 2-car garage for the 2-car family. Offers are invited at it's listed price of $57,900. MLS. The interior may be seen at any time by appointment.
384-8126 MR. GREENE 385-0795

LANGFORD
BILLIARD HALL
This fantastic business has grossed over $8,500 in the last 6 months. 4000 sq. ft. building includes billiard hall, 2 BR suite and 1000 sq. ft. new addition, so there is lots of room for expansion. Price of $85,000 includes property, building and business — or buy the property and building for only $75,000. Vendor will carry sizable mortgage so try your down payment. Financial statement available upon request. MLS Call
LARRY M. BROOKS
384-8126 or 383-3203
PEMBERTON, HOLMES LTD.

FAIRFIELD
4 BR FULL BASEMENT FAMILY HOME
This excellent home situated on a 50x125 ft. lot is ideal for the growing family. Over 2,000 sq. ft. means every room is large. Asking only $47,500. Act now, call
384-8126 WALT SLOCOMB 383-4035
384-8126 LARRY BROOKS 383-3203

JAMES BAY
UP AND DOWN DUPLEX
2 — 2-br. suites presently gross $330. per month and tenants pay all but water. Just appraised at $39,000. But vendor anxious, so priced for quick sale at only $36,900. MLS
384-8126 LARRY BROOKS 383-3203
384-8126 WALT SLOCOMB 383-4035

RITHET'S
for
Real Estate
Insurance
Appraisals
714 FORT
382-4251

UPLANDS
CHARACTER HOME
$155,000
Custom designed by Hubert Savage, this outstanding property offers the ultimate in gracious living. Large entrance foyer, spacious living room, guest-size dining room, large den with brick fireplace, powder room, cheerful modern kitchen with glass doors to private patio. Four bedrooms, master with dressing room and bathroom en-suite, plus another 4-piece bathroom, family room or maid's room over double garage. High basement. Beautiful lot with oak trees. A home of charm and distinction. TO VIEW BY APPOINTMENT ONLY, PLEASE CALL:
BETTY SHEA Res: 592-9213

SEARCHING FOR SECLUSION?
$84,500
Outstanding four-bedroom split-level, situated on treed half-acre close to the Water and Golf Courses. Two sundecks, double garage and shake roof all help to make this a "super special." Entertainment-sized living and dining room, 3 bathrooms and large family room right off the kitchen. Still time to choose your own carpet colors. For appointment to see this beauty, call:
BETTY SHEA Res: 592-9213

SIMPSONS-SEARS
Three-bedroom Townhouse. Must be sold. Vendors moving East. Transportation, schools, Golf Course close by. Over 1,500 sq. ft. of living accommodation in immaculate condition. First mortgage of $25,000 available and vendor will carry substantial 2nd mortgage on an asking price of $42,500. Major appliances included.
R. JOHNSON 382-4251
W. MICHAELS 382-4251

$36,750
An attractive two-bedroom bungalow on a quiet street. Living room with w-w carpet and fireplace. 12' rear access lane. A good starter or retirement home within two blocks of Simpsons-Sears.
R. JOHNSON 382-4251
W. MICHAELS 382-4251

$36,500
3 bedrooms. Boat, truck, camper, trailer, yes they can all fit on this property with two driveways, double carport, good size home with large living room and fireplace, 1½ baths, basement, and only 1 mile from City Hall. Located in the Jubilee area. First time advertised. Hurry on this one. Call Brian Butler, 598-4674, 592-2407, Whyte and Gower, Oak Bay Properties.

## 250 HOUSES FOR SALE

BOORMAN INVESTMENT Co. Ltd. — 386-7521

**OPEN HOUSE**
**375 FARVIEW**
**OFF METCHOSIN RD.**
**TODAY 2 - 5 P.M.**

Reduced price, quick possession on this quality plastered, oak floors, slate entry, 3-bedroom home of many fine extras, plus sundeck, boat and carport. Full basement, 16x12 den with featured fireplace, 25' rec. room with bar, bedroom and bathroom plus shop area. 76 ft. frontage lot. Gross 1974 taxes $408.38. MLS 7876.
Exceptional Value
Price $56,900
For other time viewing
386-7521 STAN CORNISH 592-6079

**OPEN SAT. 1:30 to 4:30**
**3542 REDWOOD AVE.**
**OAK BAY**
**$87,500**

A quality 12-year-old family home, situated in a choice location on a quiet street. The main floor is approximately 1,900 square ft. and offers bright kitchen, family room with fireplace and sliding glass doors to sundeck, very spacious living room and dining room, four good-sized bedrooms and two full bathrooms. Downstairs has 2 bedrooms, utility room, four-piece bathroom and recreation room. The downstairs would make a good in-law suite. For appointments call:
386-7521 IAN BOORMAN (anytime MLS)

**ONLY TWO NEW HOMES LEFT**
**$43,900 to $47,900**
**OPEN SAT., 1:30 to 4 p.m.**

Situated in South Sidney, on Greenglade Road, a quiet, treed and sewered cul-de-sac. All homes feature 3 bedrooms, 1½ bathrooms, sundecks, dining rooms, quality w-w carpeting, full basements with second fireplaces, good-sized lots. These are well-built homes ranging from 1,140 sq. ft. DIRECTIONS: From Victoria come out the hwy. and turn left onto McTavish Road, and then right on Canora Road, then right onto Weiler Road. Greenglade Road runs into Weiler Road.
IAN BOORMAN
386-7521 (anytime)

**OPEN SAT.**
**1:30-4:30**
**4325 DIEPPE**

Immediate possession on this newer 3 or 4 bdr. family home. Master bedroom ensuite, rumpus room in high bright basement. Shake roof, beautiful setting. Spotless throughout. For quick sale price reduced to $55,500. MLS 8199
MRS. O. ZACHARY
386-7521 592-2265

**SIDE-BY-SIDE DUPLEX**

Or could be classed as spacious residence of 4 bedrooms, living and dining room with legal 1-bedroom suite. ½ block to sea, in best part of James Bay. Fantastic location and value at $57,000.
MRS. O. ZACHARY
386-7521 592-2265

**NEW LISTING**
**COLWOOD**
**$54,500.00**

A very attractive immaculate home, on a nicely landscaped and fenced 78' wide lot. It features L-shaped dining room and living room with fireplace, three bedrooms, 1½ bathrooms, sundeck, attached carport and basement roughed in for further development. Price includes almost new stove and fridge, washer, dryer and drapes. MLS.
IAN BOORMAN 386-7521

**2 DUPLEXS**

1—Short walk to Saxe Point Park. 3-bdr. large living room, rumpus room in high bright basement each side. Located on a quiet residential street. Excellent Value at $79,500.
2—Selkirk Area. Most immaculate SxS Duplex. 2 bedrooms each side. Spacious living room with fireplace, family size kitchen, high bright basement for further development. Large mortgage at 9½% can be assumed. New MLS listing. Asking $64,900.
MRS. O. ZACHARY
386-7521 592-2265

**SAY GOODBYE TO THE LANDLORD!**

Delightful character bungalow in easy-care lot in premium district. Two bedrooms and den (or third bedroom). Offers invited to $43,500 Call quickly to view:
386-7521 JIM DAVIES 598-4728

**MOUNT VIEW HIGH**
**$44,900**

No step 3-bedroom bungalow Close to all amenities. Living room, dining room, family kitchen, utility room on main floor. Part basement, attached garage. To view call:
386-7521 DEL HOEGI 652-3462
1111 Government St.

TOWN AND COUNTRY REALTY
3617 DOUGLAS STREET
382-7276

**BURNSIDE**

Near shopping and bus. A cozy 2-bedroom home — NO STEPS — large lot for veg. garden and boat storage. This is neat and tidy and comfortable. HOT WATER HEAT. $38,500. Call A. Klenman for appointment, 382-7276.

**ARTISTS HIDEAWAY**
(or writers dream)

A full acre of privacy with a cozy modern cottage. This is a 2-bedroom, two-storey "A" frame with the artist's studio on the 2nd floor to take advantage of the ocean view. 35 minutes from Victoria. $39,900 full price. Phone Allan Klenman for appointment to view. 382-7276.

MELTON
912 DOUGLAS ST.
MELTON — BRINGING MORE THAN THEIR NAME TO VICTORIA

**OPEN SATURDAY**
1:30-4:30 p.m.
960 RUSSELL STREET, $35,500.

Large 3 bedroom no-step home, featuring the space and convenience of country kitchen, through hall plan to large sunporch over looking spacious rear garden. This exceptionally well maintained home invites your inspection.
DALE VIEWEGER
in attendance 383-1047

**MOUNT TOLMIE**
**6 Years Old**
**3 Bedrooms**

This modern 3-bedroom stucco bungalow has just about everything needed for gracious living.
Through hall, large living room with brick fireplace. Full dining room, large cabinet kitchen with all facilities and full dining area, entering onto a wrap around sundeck.
Three good bedrooms and 4-piece vanity bathroom.
Full high basement with 2-piece bath, finished rec. room, plus workshop. Landscaped lot, whole house and grounds in top condition. 6¾% mortgage. Nice area.
See this now at the full price of $57,500. Call JOHN JAMES at 386-2437 anytime.
PACIFIC STRATA SERVICES LTD.

## 250 HOUSES FOR SALE

SSC
SWINERTON, STEWART CLARK LTD.
1318 BLANSHARD 385-2481

**OPEN HOUSE**
**SAT. 2-4 P.M.**
**2978 EASTDOWNE RD.**
**LANSDOWNE SLOPE**
**LOVELY RESIDENCE**
**$69,500**

You will enjoy viewing this one-step immaculate residence set amid a lovely garden and located on a quiet street in one of Victoria's choicest areas. This home features a gracious entrance foyer with adjoining 24x14 combined living room and dining room with fireplace. Lovely electric kitchen with cheery breakfast nook. Sparkling 4-pce. vanity bathroom. 2 nice Bdrms. 14x12 and 13x11. Large laundry room (on main floor, could be bedroom). Quality W-W carpet throughout. All appliances included. The full basement features 20x15 Rec. rm, 10x9 office, 1 bedrm all with W-W carpet, plus a lovely 3-Pce. bathroom. Auto oil heat, and oodles of storage space. For earlier viewing please call Dick James, 385-2481 or 592-2139.

**SWAN LAKE WAY**
**3 - 4 BEDROOMS**
**FULL BASEMENT**
**$43,900**

Modern stucco residence located on a quiet dead-end street featuring: 19x15 living room with fireplace, dining room plus modern electric kitchen with lake view patio off. 4-pce. vanity bthrm., auto oil heat, dr.-in garage. Dick James, 385-2481 or 592-2139.

**ESQUIMALT**
**OLD WORLD CHARMER**
**2 BATHROOMS**
**$39,500**

Tastefully renovated older residence close to Dockyard and Naden featuring: Cosy living room with fireplace, 3 large Bdrms., modern electric kitchen with breakfast area, 2 sparkling bathrooms. Full basement, auto oil heat, 100 Amp. service, wired drier. Dick James, 385-2481 or 592-2139.

**LANGFORD**

An almost new 2-bedroom bungalow on an oversized lot. Large cab. elec. kitchen with ample dining space, modern 3-pce. bathroom, hot air heating, wall-to-wall throughout. Very good financing! Reduced to $37,950. MLS.
D. Okker 385-2481

**NEWLY RENOVATED**
**435 WILSON ST.**

You will agree that this 2 bdrm. single step bungalow has indeed been tastefully renovated but you should see the interior to really appreciate it fully. Entry hall to 22x13 living room, 14x9 elec. cab kitchen, 9x9 dinette with access to sunny patio, 2 nice large bedrooms, 4 pce. vanity bathroom, utility arranged for washer-dryer. Well placed on high fully fenced view lot. Call me soon for appointment to view. Asking $34,900.
Ken Walters anytime 385-2481

david burr ltd.
Formerly
A. Bernard and Co.

**OPEN HOUSE**
**863 WALFRED ROAD**
(off Happy Valley Rd.)
**SAT. 1 TO 4 P.M.**

**MOUNTAIN HIDEAWAY**
**OVER 2 ACRES**

Attractive custom home with magnificent view of Metchosin and the straits, 2 bedrooms, den, living room and dining room. Fieldstone fireplace and barbecue. MLS 7322.
$56,000
John Todd 384-9335, 598-7849 res.

**4 BEDROOMS**
(LAKE HILL-QUADRA AREA)

Attractive large family home in popular Lake Hill district and close to Reynolds and Cloverdale schools. 1196 sq. ft. on main floor consisting of large living room, separate guest-size dining room, spacious and bright Crestwood kitchen, 4-pce. bathroom and 2 bedrooms on main floor, plus 2 large mahogany panelled bedrooms up. Large sundeck and attractive landscaped rockery and lawns at rear and fully fenced for children. (MLS 8436). Priced to sell at:
$49,900
MR. BELCHER
384-9335 382-2848 Res.

**OAK BAY**

Immaculate 3-bedroom, (1 down) home in popular Willows area. large living room with fireplace, family-size dining room. Cheery kitchen with large eating area. Spacious sundeck. 4-piece vanity bathroom.
Full basement has rec. room and 3rd bedroom. Loads of storage space. Wired for washer and dryer. Drive-in garage. Well landscaped grounds.
This is a well constructed family home handy to all school levels, transportation, shopping and recreation. Ten day possession. (MLS 8638).
$55,000
W. E. (Wil) WILSON, 384-9335, 477-4328

655 Fort St. 384-9335

PRINCIPAL PROPERTIES LTD.
4008 SHELBOURNE
477-9514

**$41,000.**
**GORDON HEAD**

WHY NOT TAKE A LOOK AT A LARGE FUN TIME BACK YARD, A LARDER FILLING GARDEN AND FRUIT TREES. SEE A LARGE LIVING ROOM WITH CABLE SHAG RUG AND WINTER WARMING FIREPLACE. WALK THROUGH 2 BRIGHT BEDROOMS AND FAMILY ROOM, ALL WALL TO WALL CARPET. AUTOMATIC OIL HEAT BOTH HOME AND HOT WATER. BUT THE BEST IS YET TO COME. $20,000 FIRST AT 9¾%, VENDOR MAY TAKE BACK A SECOND. YOU MUST SEE THIS FRIENDLY HOME.
BOYD SADLER 477-9514 or 592-1929

**$49,950.00 —**
**FAIRFIELD**

LET'S TAKE A LOOK AT A DEN WITH AN OLD BRICK FIREPLACE JUST LIKE GRANDMA'S. SEE A COZY LIVING ROOM WITH ANOTHER WELCOME HOME FIREPLACE. 2 BEDROOMS, LARGE BRIGHT KITCHEN, PLUS UTILITY ROOM. OH YES, IT HAS TOO GOT A DINING ROOM, 2-CAR GARAGE AND FULL HIGH BASEMENT. BUT STILL MORE, WELL KEPT YARD, WITH GARDEN AND FRUIT TREES. YES HERE IS APPROXIMATELY 1400 FEET THAT WILL PLEASE THE MOST DISCRIMINATING BUYER.
BOYD SADLER 477-9514 or 592-1929

**NORTH SAANICH**

New custom built quality home, on level ½ acre landscaped corner. Full concrete basement, 3 Br. on main, 1 down, 1 bath, w.w. carpet Large kitchen with dining area. Floor to ceiling slate fireplace. Oil heat, double carport, close to transportation. Many practical features, must be seen to appreciate. Asking $74,000.
No agents please—656-4358

**SIDNEY TOWNHOUSE**

3 bdrms., 2 bathrms., 2 floors, all carpeted. Stove, fridg, drapes and curtains. Gdn. and shed. $26,900.
Ryan Properties Ltd., 382-8135

## 250 HOUSES FOR SALE

National Trust
SINCE 1898

**OPEN HOUSE**
**4334 NORTHRIDGE CRESCENT**
**FRI. and SAT.**
**2:00 to 4:00 and 7:00 to 9:00**
**OWNER TRANSFERRED**
**MUST BE SOLD**

Exclusive residential area in park-like setting. You'll enjoy family living in this quality-built professionally and tastefully decorated three-bedroom home. Carpeted living and dining room enjoy the character and charm of a truly unique fireplace. Every mother would be thrilled with the kitchen. Master bedroom has en-suite. Full basement with a rumpus room and another fireplace — plus a billiard room. Many more custom features. NOTE—Assume a relatively large mortgage at only 8¾% interest rate. Asking $61,900. ML 8268.

SYL SHUMKA
385-7373
OR
JUNE HOUGHTON
386-2961, 477-6185

**SXS DUPLEXES**

Choice of three 2-bedroom modern units, one with fireplaces, one with basement. These are individually styled, different areas and low priced. Under $60,000. Owners may carry some terms.
TED BOWDEN
479-1479 386-2961

**COLWOOD**

Spacious 3-bedroom, full basement home in this popular residential area. 1,260 sq. ft., main floor area plus full lower level which may be further developed. Attractive floor plan with separate dining room and sundeck off kitchen. Living room has fireplace, master additional bathroom. Fenced and landscaped level lot with decorative shrubs and fruit trees. Price $51,900.
KELLY NEMETH
477-4641 386-2961

**PANORAMIC SEA VIEW CORDOVA BAY**

Just listed this attractive home, high on a hill overlooking Mt. Baker and Straits of San Juan. Home consists of two or three bedrooms, two living rooms, family room, two kitchens and two bathrooms. Large sundeck, with beautiful view. Large lot, over half an acre. Currently owners rent part of house for $240 per month. Asking $75,500 with terms. MLS 8746.
MIKE RUSSELL
DON CLARK
388-5451

P.R.B
P. R. BROWN AND SONS LTD.

**OPEN**

Saturday, 1 to 4 p.m. 2336 Howard (near Jubilee Hospital off Shelbourne) $39,500. Offers invited on this remodelled 2 B.R. home. Owner transferred. Has complete new kitchen, bath, plumbing, wiring, heating etc. Fenced yard, sep. garage. 1st Mtge. $21,000 at $201 monthly.
385-3435 ROY ANDERSON 477-5057

—P.R.B.—

**NEW LISTING**
**DUTCH COLONIAL**

Charming, Oak Bay House of Character. Has Spacious Living Room with fireplace, dining area, sun rm., modern kitchen, 3 bedrms., landscaped grounds. Near to the shops, schools and in excellent condition, good residential area. Priced at $65,000.
Call
STAN WINTERBOTTOM
385-3435 598-2253

—P.R.B.—

**LARGE LOT**

Bordering on park land. Almost new, tudor style, home on over 4/10 acre. Secluded area bordering park land, yet inside 4 mile circle. Beautiful home inside and out. 3 br. on main, en-suite, dining room, with glass doors to secluded deck. Large ultra modern kitchen. Living room has large room high stove fireplace. Double carport. Must be seen. New ML. Asking $64,900.00
ROY ANDERSON
477-5057 385-3435
P. R. BROWN and SONS LTD. 726 Fort St., Victoria, B.C.

Montague
1028 BLANSHARD 384-9318

**OPEN HOUSE**
**1:30 - 4:30**
**Wed., Thurs., Fri., Sat.**
**1331 DENMAN**

Worried about a home near schools? Family home now vacant. 3 bedrooms, fireplace, part basement. Close to all schools. In attendance; Don Lewis 384-9318 (office) or 386-9181 (Res.).

**$39,900**
**DRIVE BY**
**2777 SOOKE RD.**

1370 sq. ft. — three bedroom family home, living room, dining room. Extra lot included at this price. Open to offers. Immediate possession. Phone Doug MacKillop 384-0308 (res.) or 384-9318 (office).

BY OWNER, COMPLETELY renovated cosy, 2-bedroom, full-basement home. Sundeck, double carport and nice new fireplace, etc. Must be seen to be appreciated. $35,900. 382-1005 or drive by 412 Obed Ave.

ATTRACTIVE 3-BEDROOM BUNGALOW on dead-end street just below Rockheights area. Wall-to-wall carpeting, large kitchen and eating area, nicely treed and fenced lot, basement with oil-a-matic heating. $38,500. 385-3753.

## 250 HOUSES FOR SALE

DRL
DOUGLAS REALTY LTD.
385-8784
12 CENTENNIAL SQUARE
LIST AND SELL WITH D.R.L.

**OPEN**
Fri.—Sat. 2-4 P.M.
3410 Bethune

Immaculate 2 bedrm bungalow. Living rm. w-fireplace. Full basement. $38,090.
Mary McGuire 479-7668
Donna Valikoski 384-2057

**PRICE REDUCED**
**$41,900**

Owner anxious to sell
All offers considered on this terrific buy. Two bedrooms, spacious living room, fireplace, large kitchen. Set on high secluded lot, with easy access to town. This home is immaculate. Come and see it. Substantial 9 per cent financing available. ML 7903. To view, call Tony Brogan 382-1866 Anna Chandler 384-6939, 388-6275 — Local 2471 or 2462.

**FAIRFIELD**

2-bedroom spacious condominium offering the grace and charm of yesteryear with the modern convenience of today. LR with small private patio; master ensuite and includes all modern appliances. An excellent buy on today's market at $41,900.

**TWO HALF-ACRE LOTS**

Saseenos area near Sooke — each lot has over 100 ft. of road frontage. Well on one lot. $9,500 and $9,000.
Joan Hopper or Rick Kallstrom
52-3103 386-0751

**FAIRFIELD $42,000**

You will enjoy the warm friendly atmosphere of the panelled living room. Entertain your friends in the cozy dining room. The kitchen is large and well furnished with cupboards and a good eating area. The two bedrooms on the main floor are spacious, while the developed basement provides another bedroom, large rec. room, utility area and a second 3-pce bathroom. All this and more on a good size productive garden lot.
Phone Anna Chandler 384-6939
or Tony Brogan 382-1866
385-8784

**6 MILE CIRCLE**

Seldom comes a young home such as this with design and decor entirely devoted to your comfort and satisfaction at a price anyone can afford. Its 3 bedrooms (master ensuite) living room with white brick fireplace, separate dining area and bright cabinet kitchen all rate a well done and there's lots more room in the high basement with a rec. room and 4th bdrm framed in. This is probably the home you've been looking for and the price is right—$46,000 with a large 9¼% mortgage — so call now to view —
Rick Kallstrom, 386-0751
Joan Hopper 652-3103
385-8784 anytime

**TWO BEDROOM HOME**

Very nice location, call now to view by appointment only. MLS T. Evans 652-2620.

**CLOSE IN**

Presently rented. Large home includes 2 bathrms. and high basement with plumbing for more development. Excellent revenue possibilities. $52,900.
Mary McGuire or Donna Valikoski. Call anytime 388-6275 Loc. 2438 or 2476.

BB BROWN BROS. on LANSHARD
385-8771 (ANYTIME)

**OPEN HOUSE**
3111 CARRAN RD., COLWOOD OFF SOOKE RD — JUST PAST METCHOSIN TURN-OFF
SATURDAY, AUGUST 17
1:30-5:00 P.M.

3 year old, 3 bedroom home situated on a nice treed lot. Living room has raised hearth fireplace, separate dining room, oak floors. Sundeck off the kitchen, full bathroom plus a second one R.I. in full basement which can be fully developed. Attached car port, stucco and wood batting exterior (tudor style). Well priced at $46,000. BOB FLUNEY and REG SCHUMAKER in attendance. 385-8771 (anytime).

**VIC. WEST-ESQUIMALT AREA**

3 bedroom, 2 storey, stucco home with approx. 1000 sq. ft. floor area. Living room with fireplace, dining room and large kitchen, 4 pce. bathroom. Long, sloping, clean lot on sunny street. Close to all amenities. Zoned R-3. Good holding property or with some renovations a good investment. Call BOB FLUNEY 385-8771 (anytime).

**SPARKLING CLEAN**
**REDUCED $4,000.00**

Excellent starter home on high lot with lovely views of harbour and hills. 2 bedrooms, bright living room, family-sized kitchen, stove included. 3 piece bath. ½ basement. Carport. MLS 8076.
Now priced to sell $30,000
Please call CEC PEARCE 385-8771 (anytime)

**UPLANDS**
**CHARACTER AND QUALITY**

Delightful tudor home offers quiet seclusion. Spacious entrance hall. Living room 23x14 with covered patio off, overlooking lovely garden. Formal dining-room. Den with fireplace. Convenient kitchen. 3 large bedrooms. 2 bathrooms. Full basement. Hot water heating. Gardens serviced by sprinkler system. $97,500.00.
For appointment to view please call CEC PEARCE 385-8771 (anytime).

**SIDNEY**

An excellent, near-new family home with two bedrooms on main floor and lots of room for development in the high basement. Wall-to-wall carpet and fireplace in the living room and dining room. Good-sized eating area in the kitchen. Asking $48,000. Please call JOE RICKARD 385-8771 (anytime).

JOHNSTON
REALTORS — APPRAISERS
SINCE 1903
1306 BROAD ST., 385-2471
JOHNSON AND CO. LTD.

**COUNTRY APPEAL**
**NORTH SAANICH**
**$69,500**

Suit a couple or small family. Quality built two-bedroom bungalow positioned in a park-like setting. Party size living room. Quaint dining area overlooking the sea and Gulf Islands. Roomy and functional kitchen. Separate and well-placed utility room. One and one-half bathrooms. If you're fussy about a basement, you will be delighted with this one. Matching double garage. For further information call Simon Flett, 385-2471. MLS. 8203.

**2 BEDROOMS, BASEMENT**
**COMMERCIAL ZONED**

Located 250 feet off Douglas Street in country. An ideal setup for a specialized service to the automotive industry that could be run from your own home. The house is modernized with A-O heating and the asking price is $39,900. MLS. Please call Jim Murdoch, 592-4530, 385-2471.

**YOU WON'T HAVE TO DRIVE THEM TO SCHOOL**

Close to bus stop and schools. Three-bedroom stucco bungalow with combination living and dining room on the "L." Oak floors throughout. Bright spacious kitchen with a maximum of cupboards. Spacious and professionally built music room on the lower level. Richmond Elementary and Lansdowne Junior Secondary at the end of the block. Buy on terms. Just $49,900. Call Simon Flett anytime, 385-2471. MLS 7845.

**COUNTRY—SEAVIEW**

New NHA only $59,500. Mortg. of $30,000. This 3-bedroom basement home with sundeck, double carport. Just 2 blocks from Bus. School and shopping is the family or retirement home for you. Call Wm. Hollick, 388-5721 or 592-6470. Beacon Realty Ltd. 1118 Quadra.

*Patchwork Afghan*

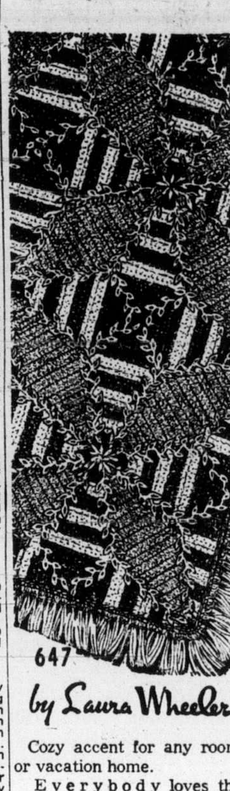

647
by Laura Wheeler

Cozy accent for any room or vacation home.

Everybody loves the charm of patchwork! Join single crochet patches into stunning afghan with featherstitch embroidery. Pattern 647: directions 2 different patches.

75 cents each pattern—cash, cheque or money order. Add 15c each pattern for first-class mail and special handling—to LAURA WHEELER, The Daily Colonist, Needlecraft Dept., 60 Progress Ave., Scarborough, Ont. M1T 4P7.

NEW! 1974 Needlecraft Catalogue covers the creative scene — knit, crochet, fashions, embroidery, quilts, more! 75c

NEW! Sew + knit Book has basic tissue pattern $1.25
NEW! Needlepoint Book $1.00
NEW! Flower Crochet $1.00
Hairpin Crochet Book $1.00
Instant Crochet Book $1.00
Instant Money Book $1.00
Instant Macrame Book $1.00
Complete Gift Book $1.00
Complete Afghans no.14 $1.00
12 Prize Afghans No.12 60c
Book of 16 Quilts no.1 60c
Museum Quilt Book no. 2 60c
15 Quilts for Today no. 3 60c
Book of 16 Jiffy Rugs 60c

*Party Pantdress!*

**Printed Pattern**

9452 34-48
by Marian Martin

Elegant in crepe, jersey. Printed Pattern 9452: Women's Sizes are 34 (38-inch bust with 40-inch hip); 36 (40 bust, 42 hip); 38 (42 bust, 44 hip); 40 (44 bust, 46 hip); 42 (46 bust, 48 hip); 44 (48 bust, 50 hip); 46 (50 bust, 52 hip); 48 (52 bust, 54 hip).

$1.00 for each pattern—cash, cheque or money order. Add 15c for each pattern for first-class mail and special handling.

Print plainly SIZE, NAME, ADDRESS and STYLE NUMBER. Send to MARIAN MARTIN, The Daily Colonist, Pattern Dept., 60 Progress Ave., Scarborough, Ont. M1T 4P7.

Save! Sew a wardrobe and save dollars—send for NEW FALL-WINTER PATTERN CATALOGUE! career, casual fashions! Free pattern coupon inside. 75c.

SEW + KNIT Book with basic tissue pattern. $1.25
INSTANT FASHION Bk. $1.00
INSTANT SEWING Bk. $1.00

## 250 HOUSES FOR SALE

VICTORIA REALTY LTD.
VR 386-3585

**OPEN HOUSE**
**FAMILY HOME**
**SAT. 2-4:30**
**1051 TOPAZ**

See this neatly remodelled home now, for prior viewing contact Grant MacFarlane, only $43,900. 386-3585 anytime.

**BRENTWOOD BAY**
**3 BEDROOMS, 2 BATHS**

Brand new, very attractive Tudor style home, ready for occupancy in one week. Superb construction for occupancy in one week. Superb construction and quality features throughout, such as beautiful California rock F-C fireplace, W-W carpet, rich wood cabinets and ensuite plumbing. Basement planned for future development. A real bargain at $51,900 with a fantastic 10% mtge. of $33,000 at $295 P and I. 2nd mtge of $5,000 available. Call Morris Lund, 386-3585.

**ROCKLAND**

A well built executive home in top condition on a high fully landscaped lot in the desirable Government Home area.
—Living room with fireplace.
—Separate Dining Room.
—TV room with fireplace.
—2 bedrooms and den.
—Master bedroom en-suite.
—Double Dr.-in garage.
—All generous size rooms.
—Close to central core.
—Immediate occupancy.
—Offered at $79,500.
This immaculate home offers seclusion, rarely found so close in. Exclusive with Bruce Champion, Victoria Realty Ltd., 386-3585, Res. 652-2583.

**CHOICE LOCATION**

Set amongst Gary Oaks on quiet cul de sac overlooking the lake, sea and mountains, is this gorgeous home to be completed in 2 weeks. A most gracious entrance, charming living room with elegant F-C Bavariian fireplace, dining room with dbl glass doors to sundeck. 3 excellent bdrms, spacious master, with shower and toilet and basin. All with rich W-W carpet. Main 4-Pce. vanity with spacious linen closets. Dble garage. Full basement with RI second fireplace, den, 4th bedrm and rec. room. The bes tvalue you will find anywhere for $65,000. Call Morris Lund, 386-3585, anytime.

**LAKE HILL**
**BRAND NEW**

Quality built, centrally located, level entry, three-bedroom, full basement home on a heavily treed, 80x122 lot just waiting for your selection of colors, cabinets and carpets. Unique old brick corner fireplace in the traffic free living room, brightened by sliding glass door to the wrap-around sundeck. Formal dining area affords a panoramic view. Step saving kitchen and eating area has the same view. 3 spacious bedrooms on the main, master features walk-in closet and en-suite. Room galore in high basement for future development, including RI plumbing. Attached double carport and plenty of extra parking for that boat or camper. Cross town bus stops across the street and it's minutes away from just about everything. Couldn't be duplicated at $54,900. Exclusive with Jack Kennish, 386-3585, res. 479-3061.

J. D. BOSDET LTD.
120 - 727 JOHNSON 386-3128

**HIGH QUADRA**
**1.27 Acres**

Located close to the city in the High Tattersal area. A charming 2 or 3-bedroom home. Bright den, overlooking a beautiful garden. Gracious living room and dining room. Full basement, completely finished with extra plumbing. Asking $89,500. Exclusive listing. Call: Alice Moore, 592-4529.

**NEW HOMES**
**Central Saanich**

We have several new 3-bedroom homes nearing completion. Located on a quiet cul de sac. These homes are better than average subdivision homes. They have all the deluxe features you would expect to find. Priced in the mid 50s. Call:
Alice Moore 592-4529
Bruce Pollok 385-2651

**MUST SELL**
**3 Bedrooms**

Located on a quiet cul de sac. Close to all schools. This 3-bedroom home has been completely renovated. W-W carpet. New kitchen, family size dining room. Full basement. This has to be one of the nicest homes on the market. Asking $39,900. MLS 8466. Low taxes. Call:
Alice Moore 592-4529
Bruce Pollok 385-2651

**GORGE AREA**
**$42,500**

Delightful 2 bedroom, neat as a pin. Lovely living room with fireplace. Opens onto a very private sundeck. Bright kitchen. Large secluded lot. Vendor will carry up to $24,000 at 10% interest. Call:
Alice Moore 592-4529

**OPEN HOUSE**
10293 GODFREY PLACE
SAT. 1-4 p.m.

Located on a quiet cul-de-sac in Sidney. 4 level split, 3 bedrooms, family room. Easy financing $32,000 mortgage at 10 per cent.
Call BRUCE POLLOK — 385-2651

**CHARACTER HOME $47,500**

Immaculate 3 bedroom home featuring living room with fireplace and wall to wall, kitchen with dining area and family room off. Full basement with 4th bedroom, sewing room, cold storage room and rec. room. On the very large lot sits an 18 foot above ground pool, with patio.
Bruce Pollok 385-2651 Alice Moore 592-4529

DANE DEVELOPMENTS 383-6222

**6 NEW HOMES**
**GORDON HEAD**
**FROM $52,900 TO $60,900**
**10½ per cent FINANCING**

3 bedrooms, built-in dishwasher, w-w carpeting throughout. Full basements, paved driveways. These will definitely be the last homes at this prics. Phone 592-2449.

**RIVER FRONTAGE**

Charming stucco and siding house among fruit trees with lawn sloping to river. Living room and 2 bedrooms with oak floors, kitchen with dining area, open carport and separate large garage with workshop. 10 minutes to city centre. Price $43,900. 386-9510.

OWNER LEAVING PROVINCE, must sell, 2-bedroom newly remodelled older home on large lot, view of ocean from sundeck, workshop, living room with fireplace, complete home at low price at $38,500. Cash to existing mortgage of $18,000 at 9½ per cent. 652-3365.

FIRST TIME ON THE MARKET. Full 2-bedroom home plus basement with toilet and basin, and extra bedroom. Drive-in carport, with extra driveway. Trailer pad. Nice yard, duplex zoned, close to bus service. $36,500. 382-5395.

**NEW HOMES**

3 bedrooms 1½ baths, w-w carpets, sundecks, car ports, R-1 plumbing, full basements, situated on treed lots, priced from $48,900. Phone H. Blake of Hucker Construction Ltd. 383-4372.

## 250 HOUSES FOR SALE

RYAN
PROPERTIES LTD.
382-8135 ANYTIME

**Gordon Head**
$67,500

Built 2 years ago by one of our most reputable home builders, this home represents functional living to give family comfort.
3 BDRMS. AND 3 BATHRMS.
Wall-to-wall carpeting thru-out. The impressive entrance hall and open carpeted stairs avoid the usually cramped feeling of so many narrow, closet at the top, cathedral entrances.
THE FAMILY ROOM
Is entertainment size and you will feel like "pulling up a chair" when you see the beautiful rosewood feaure wall and the attractive fireplace of real old brick.
3 EATING AREAS
Formal dining room, family-size eating area in the lovely kitchen, or spacious sundeck for relaxing.
CHECK AND COMPARE
Just listed exclusively; first time advertised. For a drive-by and further information call:
K. E. BUS RYAN, 382-8135
(I'll call back within 30 mins.)
7 DAY FULL TIME SERVICE

**BEST BUY**
**JUST COMPARE**
**ONLY AGE 22**
**2-BR.—$42,900**
**FULL BASEMENT**

Owner transferred. The living room has new wall-to-wall carpeting over hardwood floor. Attractive fireplace. Hardwood floors in bedrms. and central hall. Lge. attractive vanity bathrm. Carpeted recreation room down. Washer-dryer hookup. Home is in best of condition and shows pride of ownership. Fenced garden.
G. E. BUS RYAN, 382-8135
(I'll call back within 30 Mins.)

OLYMPIC REALTY LTD.
385-5741

**OPEN HOUSE**
**SAT. 1:30-4:30**
**437 BOLESKINE**

4 bedroom, older stucco bungalow, separate garage and full basement. M.L.S. For prior viewing call RAY MORRISON, 477-8801 or 385-5741.

**QUIET TREED AREA**
**$45,000**

Close to Beaver Lake. Stucco 2 BR home plus 1 BR in part basement. LR with fireplace, dining area, electric kitchen, OOM heat. Lot with trees and shrubs, approx. 130x130. Phone F. COLOMBIN, 385-5741 or res. 385-3033.

**PRICED TO SELL**

ECONOMY BUY — 2 bedroom, no basement home with study which could be 3rd bedroom. In-line dining room, 4 pce. bath, modern kitchen with built-in washer and dryer facilities. Extra large lot. Asking $33,900. Call ALBAN BOWES, 385-5741 or 479-5693 to view this attractive home.

PRINCIPAL PROPERTIES LTD.
4008 SHELBOURNE
477-9514

**MOVING?**

If your home is for sale ($35-$40,000.) and has 3 BR's (2 up-1 in basement) please call — or have your Realtor call me so I may view for up-Island clients coming to town next week. Thank you.
477-9514 CATHY ATKINS 479-5427

**LIKE A SPACIOUS GARDEN**

You'll love this property of over ½ acre (3 lots) with its numerous fruit trees, lovely vegetable garden, greehouse and its picturesque newly renovated home for two! Retire on this excellent holding property and enjoy countrified living close to the bus route. Offers invited. MLS 8350.
477-9514 CATHY ATKINS 479-5427

CHAMPION
REAL ESTATE AND DEVELOPMENT LTD.

**TOWN AND COUNTRY**

Three bedroom, full basement home. Two bathrooms. Excellent lot. Price, $46,500. To view call JOHN JENKINS, 598-5767.

**SOUTH OAK BAY**

Since when have you had the opportunity to purchase a home for only $45,000. Leaded glass windows, two bedrooms, 1½ baths, 2 fireplaces, full basement. The yard is a gardener's dream. Professionally landscaped, your own private park, the beauty and charm that Oak Bay is famed for. Call J. D. BLODGETT, 656-5653.

813 Fort Street 388-4477

**ROCKLAND CUL-DE-SAC**

Superb executive home. Culminating three levels of incredible living space. Beautiful living room with white brick f.p. Good sized dining room, marvellous decorator toned kitchen with all appliances, adjoining a huge family room with f.p. Upstairs four bedrooms and two full bathrooms. Lower level features office or guest room, 3-piece bath, huge rec. room, again f.p., and the biggest bonus of all, an absolutely beautiful heated and filtered swimming pool. In a beautiful location with a minimum of garden maintenance. Very well priced at $115,000, this home will not be on the market long so call GERRY DEWHURST now for an appointment to view. M.L.S. Phone 386-2437 or 477-6040 anytime.
PACIFIC STRATA SERVICES LTD.

**HOME AND REVENUE**
**$41,900**

This home offers 3 bdrms plus a 2 bdrm in-law suite in basement. Potential revenue of $425 per mos. 10.16% financing or $27,000. Duplex zoned 45x150 lot. Present all offers because owner extremely anxious to sell M.L.S. Call GERRY FINNIGAN, ISLAND PACIFIC REALTY 388-6231 or 388-6275 Loc. 2516.

**3, 4 OR 5 BEDRMS.**
**$37,500**

This spacious older home has loads of development potential. Good size lot. Gymnasium size basement. Fantastic financing. Offers. Call GLENN NICHOLLS 388-6231 or 479-5971 ISLAND PACIFIC REALTY.

COBBLE HILL. TREED ¾ ACRE lot with 3 bedroom house. Carport, sundeck. Nook in kitchen, numeroun cupboards, wall to wall, rock fireplace. Roughed-in fireplace in basement. Roughed-in plumbing for second bathroom. 1138 sq. ft. on main floor. Full price $45,500. Phone 743-2427.

COMPACT HOME ON 66X136 lot, with 2 bedrooms, living room with fireplace, dining room, bath on main and bedroom, den, finished laundry in full basement. Stucco exterior, sundeck, carport, garden, on sewer, close to school. Asking $48,900. 479-7979 to view.

**PRIVATE SALE**

Large 4 bedroom home, living room, dining room, modern kitchen, plus in-law suite, completely renovated. Close to shopping centre, schools and park. Nicely landscaped, $39,500. 386-3756. 2923 Quadra St.

**OWNER—COLWOOD**

Large 3 bedroom home with extra bedroom in finished basement. Fireplace, wall to wall carpets. Large landscaped lot, fruit trees, near sea, 15 min. to downtown. 478-6961.

## 250 HOUSES FOR SALE

Investors
SYNDICATE REALTY LIMITED
620 Broughton St. 386-7721

**OPEN HOUSE**
**SAT., AUG. 17**
**1:30 - 4:30**
**13 W. MADDOCK**
JUST OFF HARRIET ROAD

Neat 2 bedroom bungalow — large lot. Fireplace, beamed ceiling. Good family home. Prior viewing, please call H. H. Whalen, 386-7721 or 382-7975.

**OPEN HOUSE**
**SAT. 1:30-4 p.m.**
**586 ST. CHARLES STREET**

This brand new family home carefully designed for utmost living enjoyment is now ready for occupancy. On the main floor there is over 1800 sq. ft. of floor area. Extra large living room, separate dining room, deluxe kitchen with family area and glass doors to sundeck. Three bedrooms, master bedroom with extra large walk-in closet and full bathroom. Intercom in every room and built-in vacuum system. Full basement with finished bathroom. Two bedrooms, sauna, recreation and games room with sliding glass doors to future swimming pool are all roughed in. Zoned hot water heating system. Large private secluded lot. ML 8541. Asking $110,000. Evan Williams in attendance, 386-7721 anytime.

**OPEN HOUSE**
**SAT. 1:30-4 P.M.**
**960 COWICHAN STREET**

This well-kept, up-and-down duplex or possible 4 bedroom home is conveniently located close to schools and walking distance to Oak Bay Village. Two bedrooms, large living-dining room with fireplace. Nice kitchen with family area. Full basement. One-bedroom self-contained suite upstairs. Lovely garden. ML 8398. Asking $45,900. Leo Pigert in attendance, 386-7721 anytime.

Western HOMES Ltd.

**OPEN HOUSE**
**3868 CAREY ROAD**
**SAT. 1:30-4:30**

BEAUTY INSIDE AND OUT — a lovely family home on nicely landscaped lot. L.R. has W-W and fireplace, in-line dining room, big kitchen with loads of cupboards and eating area; 2 good size bedrooms and 4 pc. bath complete the main floor. Full basement has 3rd bedroom, work shop etc. Large sundeck overlooks secluded back garden. Price — $46,900 (8284). For prior viewing phone:
Terry Eden
386-3494 479-1528

**TOWN and COUNTRY**
**$32,900**

CHARMING bungalow in this very convenient area — cozy living room with hardwood floors and electric fireplace. FAMILY SIZE kitchen has lots of cupboards bathroom and utility, electric heat. Attractive garden has plush lawns. A PERFECT STARTER OR RETIREMENT. MLS. 8372. See it today with
Terry Eden
386-3494 479-1528

**A MUST SEE!**
**IMMACULATE HOME**
**OPEN HOUSE**
**Sat. 1:30-4:30**
**3815 DIAMOND**

This gem of a home, 23 years young, features 2 good sized bedrooms, large entertainment sized living room with fireplace, fully landscaped corner lot with extra blacktop parking, rec. room or 3rd bedroom down; $47,900.
Call MURRAY LAWSON, 385-0592, or MIKE RUDDY, 656-4089, or 383-4124 anytime.

Park Pacific

B.C. LAND AND INSURANCE AGENCY LTD.
530 BROUGHTON
388-5555

**OPEN HOUSE**
**1937 HAULTAIN**
Sat. 2-5 P.M.

WHY RENT, when you can easily purchase this beautiful 3-bedroom (1 down) home in excellent condition. Owner transferred and will negotiate a fair sale. This home features living room, large kitchen, wall-to-wall carpeting, full basement and easy-care lot. A must see for the newly-weds or retireds. M.L.S. 8490. Asking $39,500.
Chummy Crabbe 388-5555 479-7998

**SIDNEY**

Older 4-Bedrm Stucco Bungalow. Spacious living room, family dining room, kitchen with electric stove. 2 full bathrooms. Basement. OOM hot air heating. Price $37,500.
C. CARPENTER 388-5555

**GORDON HEAD**
**NEW LISTING**

On a cul-de-sac just off Ferndale Rd., a spacious 3 bedroom bungalow with en suite plumbing. Extra bedrooms or den and plumbing down. Shake roof. 2 car carport with sundeck over. Large landscaped lot with plenty room for a trailer or boat. Exclusive listing.
Call Mr. Hope 388-5555 anytime.
Price $69,500.00

**OPEN HOUSE**
**SAT. SUN. MON. 1-8**
**3019 VOLMER PL.**

Well built, well kept 3 bedrooms, 5 years old, quiet cul de sac. Mature trees. Extra cupboards in kitchen. Dining room, sundeck. Fully fenced, landscaped yard. $49,000. BY OWNER — No Agents Please. 478-5932.

FOR SALE BY OWNER, 136 MEDINA St. in James Bay, large home presently duplexed with upper renting at $150 but could be single family dwelling. Existing financing $35,000 at 10% can be assumed, full price $53,700. No home phone, for further information phone Marion, 388-7881, Mon. to Fri. 9:30 a.m. to 3:30 p.m. or drop by 136 Medina.

## 250 HOUSES FOR SALE

ALLTOWN REALTY LTD.
477-6973

**SIDNEY**

4 sparkling new homes, 1 and 2 baths, full high basement, wall-to-wall, carport. 10½% financing available. To view call Bill Sidhu, 477-6973 or 477-5382.

**BY OWNER**
**IMMEDIATE POSSESSION**
**HIGH GORGE AREA**

Price reduced for quick sale on a lovely 2 bedroom home. Completely up-dated and beautifully redecorated inside and out. Wall to wall carpeting, fireplace in living room, dining room, large private sundeck overlooking easy care yard. Asking $39,900. Drive by 2930 Dysart Rd. and if you like the outside, phone 598-7541 or 592-7685. Open house 2-4 p.m. Saturday and Sunday.

**BY OWNER**
**IMMEDIATE POSSESSION**

Adjacent to Northridge School — Get settled in before school reopens. Three bedroom home, two up and one down in fully developed ground level basement. Fireplace in good sized living room. Built-in stove and oven. Sundeck over carport. Attractive lot. Fenced backyard. Asking $52,700. Phone 479-7809. No agents.

**OPEN HOUSE SIDNEY**
WEEKDAYS 7-9
SAT. AND SUN. 2-4

10182 Bowerbank Rd. New home by builder. 3 bedrooms, 1,330 sq. ft. Quality wall to wall, carpet and lino. Full basement with large attached carport and sundeck. Many extras on sewered lot. $52,500. 598-6518.

**BY OWNER**

Colwood split-level. Approximately one-third acre. Living room with floor to ceiling fireplace. L-shaped dining room, large kitchen with eating area. 3 bedrooms, large vanity bathroom. Lower level laundry room, full width playroom and 2 piece washroom. Large 2 car garage with heated workshop. Blacktop area will accommodate boat, camper, cars. Ideal family home. $25,000 down. Owner will carry agreement of sale. Phone 478-4461.

**$30,000 MORTGAGE AT 10%**

Take over a $30,000 mortgage at 10%, $279 per month. Clean, two-year-old, 3-bedroom home in Sidney with two bedrooms upstairs and one in above ground basement, living room with fireplace and lovely walnut panelling, walnut finished factory made kitchen cabinets, dining area and utility room off kitchen, sundeck and drive-in garage. $45,900. 656-5196. No agents please.

**SPELL IT OUT**

When you have something to sell, the easiest way to find a buyer is to spell it out in print! You do that by placing a low-cost Classified Ad in the newspaper, telling our readers what you have to sell. We'll help you spell it out today! Give us a call at 386-2121.

SELL IT FAST THROUGH CLASSIFIED
DIAL 386-2121

## 253 COUNTRY HOMES AND PROPERTIES

**Sparling's Real Estate For Sale**

7 acres in Central Saanich, development area with all services available. Adjacent to area zoned recreational-commercial with marina already in planning stage. Suitable for shopping centre, condominiums, or residential.

4 acres residentially zoned in Sidney, close uptown. Could be a good holding property, when water is available for development.

Garage-going-concern for sale. Offered with all equipment which includes wreckers and wheel alignment set-up. Building has unobstructed work area of 2375 sq. ft. plus office area. Located on excellent corner in Sidney.

Contact H. Bradley, 658-5183. Office 656-5511. MLS 7409.

### 253 COUNTRY HOMES AND PROPERTIES

**CANADA PERMANENT TRUST**

ON DOUGLAS ST. AT FORT

**Brentwood Bay New Home**

1 bdrm split level, full bsmt. home, close to school and shops. —15x14 ft. living rm., with brick F-place. — Spacious dining with sundeck. — Cab. kitchen, 1½ baths. Bsmt. ready to finish has 24x14 ft. rec. rm. with F-place, R.I. bath, 4th bdrm or den. Asking $49,500. (MLS 8589) AL VICKERS 652-2257 or 382-9191.

**Brentwood Bay**

8-yr.-old 4-bdrm family home on a high view lot, ½ blk. to marinas. Main level consists of 2 bdrms., 4-pce. bath, bright living rm. with F-place good size dining, cab. kitchen and a lge family rm. Lower level has 2 bdrms., 3-pce bath, rec rm., W-W carpets and utility with W-D. OOM heat, dr-in garage, many extras. Asking $59,500 with a 7½ per cent mtge. AL VICKERS 652-2257 or 382-9191.

**Tudor Home Irreplaceable**

Exceptional value on 1.46 acres located near Ardmore golf course with western exposure and sea glimpses. 1750 sq. ft. den with shipdeck flooring, garden house, greenhouse and all fenced for privacy. A gardeners delight and priced to sell at $119,000 SID HASLAM 477-1994, GRAY LAITE 656-5267 or 382-9191.

Canada Permanent

**4 SEAVIEW ACRES**

Facing a quiet bay with PANORAMIC VIEW. NATIVE TREES provide SECLUSION for this S. Salt Spring Island property. An older 2 bedroom home PLUS a rented trailer space providing GOOD INCOME to pay off EASY TERMS. City water. A. R. Foster 656-2852 or 382-7276. Town & Country Realty Ltd.

**HAVE A HORSE?**

2 cleared acres in North Saanich on quiet road with almost new 1,300 sq. ft. 3 bedroom, basement home. Very convenient floor plan, large sundeck, rock fireplace . . . grow your own vegetables. Asking $65,000. MLS 8443

**OLD FASHIONED**

. . . but updated, 1700 sq. ft. 3 bedroom home. All rooms super large with high ceilings. Enormous undeveloped attic. 50x100 ft. lot, fruit trees. Close to beach and marinas. ONLY $37,500 MLS 8601.

**YACHTSMEN . . .**

. . . Build your boat here! Comfy bedroom no basement home with attached garage on almost ½ acre across from marinas. Complete seclusion under the trees. ASKING $44,900. MLS 8393

K. DROST
656-4000 656-2427
SAANICH PENINSULA PROPERTIES LTD., SIDNEY

**MELTON**
REAL ESTATE (B.C.) LTD.
912 DOUGLAS ST.
MELTON — BRINGING MORE THAN THEIR NAME TO VICTORIA

**2.73 ACRES**

3-year-old 4-bedroom chalet style home — fantastic rec room with fireplace nestled among tall pines far away from noise and pollution — 2-storey cement foundation barn — really a buy for the discriminating purchaser at $60,000. Make an offer with Jean Hutchinson, please call collect 479-8429 or 386-7551.

**OPEN HOUSE**

RIDAY 7-9, SAT. 2-4. 1001 GLEN FOREST WAY (OFF HAPPY ALLEY RD.) IMMEDIATE POSSESSION ON THIS NEW, WELL BUILT, 3 BDRM. FULL ASEMENT HOME WITH 1500 Q. FT. ON MAIN FLOOR. TWO FULL BATHROOMS PLUS XTRA 2 PIECE OFF GARAGE; BUILT IN OVEN IN WELL LANNED KITCHEN. QUIET, NO HROUGH STREET IN METCHOSIN. 2.24 ACRES, TALL TREES, GOOD SOIL. MLS. FOR PRIOR IEWING ANYTIME PLEASE ALL MARILYN MOORE 478-2482 or JO LENNOX 478-2563 or HOMEFINDERS, WALL AND REDEKOP REALTY LTD. 386-2911.

**COUNTRY SECLUSION**

Only 2½ years old this lovely home has 2 lge. bedrooms up and 1 in basement. Lge. L.R. — D. R. and a kitchen that has everything utility on main floor. 4-pce. bath, 3-pce. down. On 2 acres of lge. trees with year round trout stream. Kennel licence available. $62,900. MLS. MRS. McKEAGE 479-5868 — 388-6231. Island Pacific Realty.

**WILLIAM HEAD ROAD VIEW GRASS LAND**

Magnificent outlooks to the straits and the mountains. This is PRIME QUALITY LAND, in 8 acre, 9.1 acre and 99 acre lots, also with frontage off Happy Valley Road. The land is offered at $8,000. per acre and is the BEST BUY TODAY. To view please call DESMOND HOLMES 384-8126 478-1227 PEMBERTON, HOLMES LTD.

**SOOKE REALTY LTD.**
6653 Sooke Rd.
642-5426

5.3 acres with 3-bedroom home, full basement, rec room, secluded, well-treed, creek running through property, close to highway, stores, etc. $58,500.

BOB GEORGE, 642-5670

MILL BAY AREA, MODERN 1-year-old, 3-bedroom home on ¾ acre. Good garden soil plus lots of flowers and shrubs. Wall to wall carpet throughout, fireplace, patio with barbeque, newly paved driveway, drilled water well. Priced to sell $47,000. Phone after 6 p.m., 743-5117.

**DRIVE BY**
0817 MADRONA DRIVE — DEEP COVE

THEN CALL US FOR PARTICULARS AND APPOINTMENT TO VIEW.
F. WEBB 656-3589
K. HARVEY 656-2397
GORDON HULME LTD. 656-1154

FOUR AND A HALF ACRES. Three bedrooms, 8-year-old, 1700 sq. ft. home with extra space for family room. Nice barn and fenced pasture. Lots of seclusion. Metchosin area. Asking only $63,900. So be first to see this new listing. BEN GREIG 388-6231 or 598-3105, ISLAND PACIFIC REALTY.

**SIDNEY REALTY LTD.**
Serving the Saanich Peninsula
656-3928
Real Estate — Insurance

2 ACRES 3-BEDROOM HOME IN Cobble Hill plus ½ acre lot in Cassidy. $50,000. Phone 743-5362.

### 256 WATERFRONT PROPERTIES

**MAPLE BAY WATERFRONT Open House Daily**

APPROX ONE ACRE— 2100 SQ. FT. HOME

This superior built home, with a commanding view of Maple Bay, Sansum Narrows and Salt Spring Island is definitely a "hard to find — one of a kind" living for the discriminating family. It has been professionally designed to take the extreme advantage of land use values. The decor is of "warmth and charm" throughout as you go from the very large kitchen — family room complete with floor to ceiling old brick fireplace, a formal size dining room open to a gracious parlor living room with cosy fireplace, 3 or 4 bedrooms, plus a large family study — den, 2 full baths, utility room, part basement and large roofed verandah overlooking a fantastic seaview. Easy access to your 135' approx. first class seafrontage. Many other amenities to this exclusive property. For a personal showing to genuinely interested parties on the very reasonable asking price of $78,000. $25,000 down, vendor to carry balance. Please call Mrs. Pat Dougan, office, 746-4154; Home 743-2557. Homefinders, Wall and Redekop, Duncan, B.C.

**GENTLEMAN'S ESTATE $162,500**

Delightful waterfront acreage in beautiful peaceful Ardmore. Over 200 ft. of WARM easily accessible beach with concrete for your boat. ABSOLUTELY CHARMING Tudor home artisticly set among wide sun-filled lawns and patios with superb trees and shrubs for privacy and for framing the views. 3 bedrooms, 3 bathrooms, gracious reception rooms. Ideal for retirement. Convenient location for golf courses, fishing, airport and ferries. To view call:

ELEANOR SANDERSON 388-4271 384-9610
WILFRED DAVIS 479-1667 658-5276

**SEAFRONT ESTATES**

Bare Point — Chemainus —3800 sq. ft. executive residence (3 bedrooms, 2 fireplace 4 baths), situated on 4½ acres of natural park with over 600' of prime seafrontage. Unexcelled vistas of sea, islands and snow-capped mountains. Full price, $210,000.

Horton Bay — Mayne Island — 1500 sq. ft. residence (2 bedrooms) plus 3-bedroom guest cottage, greenhouse. Situated on 7 acres with 1100' of excellent seafrontage. Permanent 185' dock plus 25x50 covered swimming pool. Full price, $275,000. For information call PHIL LEMARE at 746-5171 or evenings 746-5460, MIKE EVANS at 746-5171 or evenings 748-9629, or BERT EVANS at 746-5171 or evenings 746-5581.

H. W. DICKIE LIMITED
70 Government Street, Duncan, B.C.
"We Sell the Island"

**SHAWNIGAN REALTY LTD.**
Shawnigan Lake 743-5311 / 383-0311
SHAWNIGAN LISTINGS

Waterfront property with 2 old cabins. 50'x230' lot. Superior sandy beach. Ideal for summer. Perfect for a do-it-yourself fixer-upper. $30,000.

Waterfront with 1 summer cottage and 1 year round cabin under construction. Very good waterfront. Vendor may carry 2nd. $39,000.
J. Ettema Res. 743-2607
G. Hodgson Res. 384-7474

**MILL BAY**

90 ft. good beach, easy access, anchorage. Outstanding view, 2-bedroom basement home. Asking $65,000 or near offer. Ideal for retirement.

**LAKE COWICHAN MOBILE HOME PARK**

10 acres, lake and river front. West of village, 10 hookups, rented. Lots of area for expansion. Good potential. Price $89,500. Call PHIL LEMARE at 746-5171 or evenings 746-5460.

H. W. DICKIE LIMITED, 70 Government St., Duncan, B.C., "We Sell the Island"

**WATERFRONT MAPLE BAY**

Looking for something special? Here it is!
—2.85 acres.
—Approximately 264' waterfront.
—1116 sq. ft. Panabode with 3 bedrooms — modern Kitchen — large living room with fireplace — sundeck.
—Boat house.

$137,500
W. E. (WIL) WILSON 384-9335, 477-4328
david burr ltd.
Formerly A. Bernard and Co.
655 FORT ST. 384-9335

**WATERFRONT HORNBY ISLAND**

371 acres of park like grounds with approximately 1¼ miles of beautiful waterfrontage bordering on Tribune Bay and Helliwell Park. This property is situated on the south east section of Hornby Island and can be subdivided into 37 lots. Power, telephone and water available. Very popular cruising waters with excellent fishing and summer anchorage. An outstanding opportunity with terms priced at $371,000. M. E. Braithwaite, Financial Survey Limited, 824 Fort Street, Victoria, B.C. Office 384-9305. Residence 592-0638.

**90 FT. WATERFRONT REDUCED TO $48,000**

SEE IT NOW — a dandy 2 bedroomed, easy-care home right on the ocean, with an extra guest cottage at the back. Electric heat, city water and a big fireplace in living room. Summer, winter, spring or fall, enjoy terrific fishing, beach combing at your doorstep. Don't miss this tremendous value. Please call:

BARBARA BOLLI of JACK MEARS OAK BAY REALTY LTD. at 598-3344 anytime.

**LANDSEND RD.**

Treed lot of 0.92 acres towards west end with 120' waterfront, with water connection at road. Asking $50,000. Available immediately. WILFRED DAVIS 479-1667 or 658-5276

J. H. WHITTOME and CO. LTD., ROYAL OAK BRANCH

**200' Waterfront on Cordova Bay**

Here is an opportunity to enjoy the very best in ocean front living with no investment. 1.3 acres of beautifully landscaped grounds. Sweeping sea views from kitchen, dining, living room. Sliding glass doors lead to large sundeck, overlooking Haro Strait. 3 Bedrooms, 2 open fireplaces, ultra modern family room with bar. This lovely residence comes complete with year round gardener for $750 per month to tenant who will love, care for and enjoy same. 658-8907.

**.43 ACRE**

Beautiful. Sandy sunny beach. (Southern Exposure). Only available lot on Cadboro Bay, $45,000. D. B. TAYLOR, 386-3231. BLOCK BROS. REALTY LTD.

**PROSPECT LAKE**

6 waterfront lots on Goward Road, plus 2-bedroom bungalow and weekend cottage. To be sold as one parcel at $230,000. MLS 8723. Please call Jim Murdoch, 592-4530, Johnston and Co. Ltd. 385-2471.

**COWICHAN RIVER**

4 lots, 240 foot frontage on river. Apply 222 Greendale Road, Lake Cowichan. 749-3837.

**BEAUTIFUL LAKE FRONT LOTS FROM $9,995**

Situated approx. 14 miles north of Courtenay on paved road near the Oyster Bowl Lodge, frontage on 18-acre man-made spring fed lake, stocked with Rainbow Trout, beautiful mountain views. This is an exclusive area in that property owners become joint owners of lake and park nearby. Lots are approx. ½ acre in size and ideal for permanent or recreational living, waterfront lots priced from $9,995 with good terms. For directions on transportation to view this beautiful property call

C. M. "BUD" FORBES
386-2111 652-2950
MONTREAL TRUST CO.

**OYSTERS CLAMS 63 Ft. Waterfront**

Just one hr. drive from Victoria — Chemainus area. Beautiful views of Thetis Island and Islands. 2 bedroom bungalow, spacious living room with fireplace, electric Goldtone stove and fridge, part basement. Oilomatic heat. Can you imagine, all this for $39,500. MLS Charman Pacific Realty.
385-9765
DORIS ADAMS 658-8105

**MAPLE BAY**

40 min. from Victoria or Nanaimo.

5 waterfront parcels, 1.65 to 2.20 acres, 300' to 450' waterfront, $77,000 to $84,000.

4 semi-waterfront lots, 1.46 to 1.99 acres, $34,000 to $53,000.

Southern exposure, municipal water, paved roads.

Call 687-2696, Vancouver or 748-1629 Duncan, evenings.

**CANADA PERMANENT TRUST**

ON DOUGLAS ST. AT FORT

**Prospect Lake 14.9 Acres**

Beautiful parklike acreage with over 650 ft. of waterfront. Close to golf course. Price $125,000. MAUDE DOBSON 658-8837, TIM HOSKIN 386-9364 or 382-9191.

Canada Permanent

**½ Acre Waterfront Recreation, Privacy Retirement Investment**

Just 30 minutes south of Nanaimo, yet offering all the privacy that nature can provide. Oceanfront Resorts on B.C.'s famous Gulf Islands, offers ½ to 1-acre lots with beach access and moorage for only $750 down and $65 per month. Only $7,300 buys a part lot with the whispering pines and the tang of the sea. Fish from your doorstep on a hafl-acre wooded waterfront lot for $3,000 down and $115 per month. Take the first step now. For brochures and information phone or write Glen Galloway personally c-o Nanaimo Realty Co. Ltd., Box 518, Nanaimo, B.C. or phone 754-2311 or eves. 758-5537.

**Sheltered Waterfront**

Everything you could ask for on approximately 1 acre park like seclusion. 140' of pebble beach, southeast exposure, swimming, clams, shrimp, crab and salmon at your front lawn. City water, mail delivery, close to schools, shopping centre, golf course. Large well-planned home. 3 bedrooms, king size master ensuite, also den or family room. Large kitchen, views from every room. One of the best on Southern Vancouver Island. A bargain at $110,000. Owner will finance, phone 642-3180 or write Victoria Press, Box 169.

**EAST SOOKE WATERFRONT**

.385 of acre, with 87 feet of waterfront in a pleasant little cove. This property is suitable for either a cottage or a permanent home, MLS 7446. The asking price is $23,500 and the vendor is anxious to sell. For details please call

A. D. WHEELER
386-2111 477-4789
MONTREAL TRUST CO.

**PROSPECT LAKE WATERFRONT PRIVATE**

Close to 100' frontage on lake. Excellent sloping lot, 3 bedroom or 2 and dining room, kitchen with dining area, large living room and fireplace, pantry, sunporch overlooking lake, patio, garage, and boat dock. Can assume first mortgage of $27,000 at 9 per cent. Don't miss this as the lot alone is worth 25,000 and the full price is only $59,500. No agents, please. 479-3151.

**WATERFRONT WITH REVENUE STRAITS OF JUAN DE FUCA**

4½ acres in two lots of beautiful wooded property. Secluded 2-bedroom home affording fantastic views. Revenue from mobile home with enclosed base and added porch and small cabin. All presently rented. 400' of road frontage. Asking $120,000. For further information call PAT THERRIEN 642-5138 or 388-6231, ISLAND PACIFIC REALTY.

**BRENTWOOD BAY! 125' WATERFRONT ONLY $33,900**

Over an acre beautifully treed, secluded, Mark Lane homesite. WESTERHAM ESTATES LTD. 382-6151 or 1070 Douglas St. or Dick Batey, 592-4607

**WATERFRONT HOME DENMAN ISLAND**

Approximately 4 acres, good home, garden, orchard. Ample water, level beach, excellent fishing. Private sale, $62,000. 245-4991. 335-2375 evenings.

**WATERFRONT 1.02 ACRE**

100 ft. frontage on lower Saanich inlet. Small two bedroom house and cabin within 15 mile circle. $48,000. 478-6981.

170' SHELTERED WATERfront, wharf. 1000 sq. ft. block building. 2 acres. 642-3879.

**YOU CAN BUY SERENITY!**

90 FT. WATERFRONT RETREAT only 10 min. by your power boat from Swartz Bay to EXCLUSIVE PIER'S ISLAND. Capture the peace and quiet you long for. This quality constructed 3-bdrm. cottage was specially built for year-round enjoyment. LIVING ROOM (with cheery, orange Acorn fireplace) and kitchen overlook the passing parade of ships. Plus large sundeck for your enjoyment. ASKING $45,500. CALL MARGARET PRICE 477-1941 or ETHEL HARVEY 592-4522 or BLOCK BROS. REALTY LTD., 386-3231.

**LANGFORD LAKE**

Two houses on a waterfront lot. One 4-bdrm, large (21x20), family room, 2 bathrooms, secluded lawn at the waters edge; the other, 1-BR with basement and good views of lake. New ML. Asking $75,000. For appointment to view please call anytime.
386-2911 MARILYN MOORE 478-2482
478-2563 JO LENNOX 386-2911
Homefinders, Wall and Redekop

**WEST COAST WATERFRONT**

Magnificent beach. Small cottages — Large lots, paid-up lease. $20,000, $7,000 down. Easy terms or trades considered. Contact: RALPH NEWTON-WHITE at 598-3321. JACK MEARS OAK BAY REALTY LTD.

**SHAWNIGAN LAKE**

Reduced to $55,000 for quick sale, two-thirds acre, new 3-bedroom house on Shawnigan Lake west arm. 120' waterfront, wharf and boathouse. 384-8391.

### 258 CONDOMINIUMS AND TOWNHOUSES

**Whyte & Gower**
Oak Bay Properties Ltd.
2227 Oak Bay Ave.
592-2407

**TOWNHOUSES**

OAK BAY OPEN HOUSE MON.-SAT. 1-4 OAK BAY AVE. AT YALE ST.

Nearing completion
Quality construction
Close to village
2 Bedrms., 1½ Bthrms.
Price $48,500 — $51,900
Special Apts call 592-2407

**FABULOUS LOCATION**

Large 2-bdrm. condominium in 1-yr.-old building facing Dallas Road. Just two minutes walk to the Beach and a short walk to Beacon Hill Park. Beautiful, secluded patio with shrubs and flowers. Asking $34,000. To view please call LORETTA HOGARTH 592-2407 or 592-3537.

FANTASTIC SEAVIEWS from all rooms in this de luxe 2-bdrm. condominium on Beach Drive. 1½ bathrms, large luxury kitchen, underground parking. Call LORETTA HOGARTH to view anytime. 592-2407 or 592-3537.

VICTORIA'S LEADING CONDOMINIUM BROKERS

**CANADA PERMANENT TRUST**

ON DOUGLAS AT FORT

**WATERFRONT**

Luxurious 1-bedroom condominium on the Ross Bay waterfront. Superb quality and tasteful decor. Glamourous bathroom. Beautiful kitchen with colored appliances including dishwasher. Wall-to-wall throughout. Low monthly maintenance includes heat and carport. Asking $31,900. To view please call FRAN McVITTIE, 382-8688 or 382-9191 anytime.

Canada Permanent

**CHAMPION**
REAL ESTATE AND DEV. LTD.

**NEAR CATHEDRAL**

Exquisite one bedroom in Exclusive condominium block Parquet floors throughout Exceptional fittings. Price $29,900. View by appointment John Jenkins 598-5767.

**ESQUIMALT**

Two bedroom one with Balcony. F.P. in L.R. Own Laundry. Loads of other hidden values Price $35,500.
John Jenkins 598-5767
Blair Scott 388-4477
813 Fort St. 388-4477

**HELP YOURSELF**

Try your down payment. We will carry the balance. Open weekdays 2-5 p.m. 1680 Poplar St.

COLONY PARK MANOR
WESTERHAM ESTATES LTD.
382-6151 or
Dick Batey 592-4607

**CONDOMINIUM FOR SALE**

Oak Bay waterfront building —$57,900. Charming professionally decorated 2 bedrooms, 1½ baths, sauna and whirlpool. Concrete building with controlled parking and entrances. Kitchen is large with eating area. Come have a look with me. CONNIE O'REGAN at 598-3321 or 592-0454. JACK MEARS OAK BAY REALTY LTD.

**DRIVE-BY 1146 VIEW ST.**

AN ATTRACTIVE 1-BEDROOM HOME CLOSE TO TOWN. FIRST TIME OFFERED FOR SALE. GROUND-FLOOR CONVENIENCE COLORED FIXTURES. LARGE KITCHEN (EATING NOOK) AND BATHROOM. $23,900. (ML7822) — CALL JIM RANSON, WESTGATE REALTY, 388-9941 OR 479-5910.

**PRIME CEDAR HILL-MT. TOLMIE**

COLONY PARK MANOR 1680 POPLAR STREET OPEN Mon.-Sat. 2-5 p.m.

Priced $23,900 to $38,500. One and 2 bdrms., pools, sauna, rec. room, workshop, near everything. Courtesy to agents. WESTERHAM ESTATES LTD. 382-6151 or 1070 Douglas Street or Dick Batey 592-4607

TWNHOUSE, 4 BEDROOMS, living room, dining-room, large kitchen, own front yard, patio. Double carport, close to all amenities, Downtown, 382-6825.

**1040 ROCKLAND AVE.**

Large brand new corner apt. 2 bedrooms, 1½ baths, balcony, wall-to-wall carpet, $40,500, phone 386-2391.

BY OWNER, MOVING, 2 BEDroom condominium, harbor view. Esquimalt $25,500, offers. 384-2566, 383-1925.

**80 PER CENT Of Our Self Owned Apartment Homes Purchased In Six Weeks**

VISIT BEAUTIFUL

**Kensington Terrace**

LUXURIOUS SELF-OWNED APARTMENT HOMES
Located At QUADRA and INVERNESS

10¼ - 10½ PER CENT FINANCING

—Superior sound proofing and decor
—A treed setting
—Pleasant views
—Luxurious lounges
—Hobby Crafts Room
—Exercise room
—Sauna and Swirl bath

Kensington Terrace
Quadra And Inverness

OPEN TO VIEW DAILY 2-9

OUR CHARMING HOSTESSES WILL BE DELIGHTED TO SHOW YOU OUR LUXURIOUS APARTMENT HOMES

PRICES

A fine variety of 1 Br. Apt. Homes $25,000 - $26,500
2 Br. from $31,000
3 Br. from $41,500

SHOP COMPARE
Your answer, like so many other Victorians may well be

KENSINGTON TERRACE
(Quadra and Inverness)
A NEW CONCEPT OF SELF OWNED LUXURIOUS APARTMENT HOMES

FOR FURTHER INFORMATION
KENSINGTON TERRACE 383-7444
PARK PACIFIC 383-4124
J. B. YOUNG (RES.) 598-1818

Park Pacific

**HARBOUR TOWERS**
Victoria, B.C.

**OPEN HOUSE 2-4 WEEKDAYS**

MARINA PARK (Co-operative Apts.)
2040-50 WHITE BIRCH ROAD, SIDNEY
EXCELLENT SELECTION OF

Superb water view 1 and 2-bedroom units along with excellent land view, rear suites to suit the most discriminating buyers, offering:
—Extra Parking
—Wall-to-wall
—Resident Mgr.
—Drapes
—Stoves and Fridges
—Recreational and Sauna Facilities.
—King-size Balconies
—Laundry Facilities and Elevators
—First Rights to Moorage at Marina.

All this for only: $22,600 to $38,500

On Terms of Only: ¼ or more down, 9½% on balance over 25 years with 5-yr. term.

598-3321

JACK MEARS OAK BAY REALTY LTD.
2194 Oak Bay Ave.

**BEST OAK BAY! GOODWIN MANOR**

1148 GOODWIN ST. OPEN MON.-SAT. 2-5 P.M.

Courtesy to all agents. Luxury 2-bdrm., 2-bthrm. suites. Fireproof, reinforced concrete steps only, to beach, golf, shops. $48,279 to $63,400. WESTERHAM ESTATES LTD. 382-1651 or 1070 Douglas St. or Dick Batey 592-4607

FOR SALE BY OWNER. 3-BEDroom, 1½ bath, fully carpeted condominium. Living room and one bedroom panelled, drapes and appliances included. Trade considered. No agents, please. Price $34,900. Phone 383-5092.

2-BEDROOM CONDOMINIUM suite, with southern exposure, attractive patio; at beautiful Cowichan Bay. Concrete construction, $28,500. 384-1350.

**SIDNEY TOWNHOUSE**

3 bdrms, 2 bathrms, 2 floors all carpeted. Stove, fridge, drapes and curtains. Gdn and shed. $26,900. Ryan Properties Ltd. 382-8135

**the Fairhaven**

Self-Owned Apts.

Exclusive Only 17 Suites PRIME Convenient LOCATION

½ block from Beacon Hill Park, one block from shopping, ½ block from bus service.

Five Large Suite Types to Choose From

Luxury quality finish inside and out

Mortgages Available

Prime Location Protects Your Investment

WE'RE HERE TO SERVE YOU SEVEN DAYS . . . AND EVENINGS A WEEK NOON TILL 6 P.M.

Phone 388-9984

THE FAIRHAVEN
1035 Southgate Ave.
Down Cook to Southgate ½ block from Beacon Hill Park
Hatley Holdings Ltd.

**Spencer Castle**

LUXURY CONDOMINIUM HOMES

QUALITY APPOINTED SUITES
—All 2-bedroom suites, two 4-piece bathrooms
—Minimum 1,345 sq. ft.
—Wall-to-wall carpeting
—Vinyl Wallpaper
—Sun drapes
—Each unit contains its own washer, dryer, frost-free refrigerator, range with self-cleaning oven, dishwasher, garbage disposal unit.

AN INCOMPARABLE SITE
—More than 4 acres on the highest point of land in the City of Victoria
—Superbly landscaped gardens
—Each and every suite has a panoramic 2-way view of the Ocean, Mountains or the City.

A GRACIOUS GUEST HOUSE-RECREATION CENTRE
—The historic Spencer home itself providing accommodation for visiting guests
—Spacious rooms for entertaining
—Saunas
—Heated swimming pool

PRICED FROM $57,500

OPEN DAILY
9 A.M.—9 P.M.

SPENCER CASTLE
2910 COOK ST.

DAYS 384-4013
EVENINGS 385-5055 or 598-1060
Proudly presented by Danzo and Franco Holdings Ltd.

**CLARENCE HOUSE 139 Clarence St**

1250 square feet — 2 bedrooms — 2 bathroom units. Indoor pool — guest suite — resident manager. Steel and concrete construction. Magnificent views. Open daily (except Sundays) 2:00-4:30 and 6:30 to 8:00. Brochures mailed on request.

PACIFIC STRATA SERVICES LTD.
386-2437 anytime

**OPEN HOUSE MAGNOLIA HOUSE**

36 SOUTH TURNER
FRI. & SAT: 1:30 — 4:00

New condominium of solid construction overlooking the sea and mountains. Only 3 suites vacant from $51,000. For prior appointment phone 592-3920 or 386-6552.

F. C. HULLY REAL ESTATE

**COLWOOD GOLF COURSE AREA**

Over 1200 sq. ft. with three bedrooms and one and a half baths. Also good rec. room in full basement. Only one year old. Asking $42,900. New exclusive listing. IRENE DALZIEL 388-6231, 477-6380. ISLAND PACIFIC REALTY

**EXCLUSIVE OAK BAY! BEACH DR. RUDYARD KIPLING!**

2 suites only, in Victoria's top quality living site! 7th floor and 8th floor. $69,900 and $69,950. Some 7% financing. Viewing by appointment. Courtesy to all agents. WESTERHAM ESTATES LTD. 382-6151 or 1070 Douglas St. or Dick Batey 592-4607

**HILLTOP EXCELLENCE! SPENCER CASTLE LUXURY!**

Courtesy to agents. 2 bdrms., 2 bthrms., quality suites. Pool, sauna, park-like grounds. $55,900 to $59,900. WESTERHAM ESTATES LTD. 382-6151 or 1070 Douglas St. or Dick Batey 592-4607

2-BEDROOM, NEW CONdominium, controlled entrance, 1½ baths, ground level entrance and elevator, hot water heat, sauna, pool, and rec room. Walking distance to town. No agents. 384-4709 or 293-2070 (Jordan River).

**SUITE FOR SALE**

2-bedroom, waterfront suite overlooking Oak Bay. Situated on top floor of exclusive co-op apartment block. Asking $58,500. Terms available. Edmund Higgin, 477-9511. CADBORO BAY REALTY

PRIVATE SALE. CONDOMINIUM. $26,900. 3 bedrooms, Esquimalt. Phone 383-2835.

### 263 GARAGES FOR SALE, RENT OR WANTED

CLOSED IN GARAGE TO RENT by month, Central Saanich area preferred. Please phone 652-1691 after 6:30.

### 265 HOUSES WANTED TO BUY

**Island Pacific Realty**
3200 QUADRA 388-6231

**YOUNG DOCTOR NEEDS**

3-bedroom home on full Bsmt. with den down, rec. room and entertainment sized dining room. Up to $65,000 cash. Please phone OLE KNUDSEN 479-8441 or 388-6231.

**MUST BE SMALL**

Up to $40,000. All csh. Two bedrooms and level lot. Required in any area on bus lines for prairie lady and daughter. Call CHRIS GREIG, 388-6231 or 479-7995.

**VANCOUVER EXECUTIVE**

Must be Saanich peninsula looking for good-sized home with counry atmosphere on larger lo acreage up to $75,000. CASH. He's only a phone call away so call CHRIS GREIG, 388-6231 or 479-7995.

**GOLFER NEEDS**

Urgently requires two bedroom home close to Golf Course with basement. Up to $47,000.00. Quickly call LARRY QUAGLIOTTI AT 479-6609 or 388-6231.

**TWO ENGLISH LADIES**

Urgently require 2 or 3 bedroom home with nice garden. Any nice area. All cash and up to $45,000. URGENT. CALL IRENE DALZIEL 388-6231 or 477-6380.

**ALBERTA COUPLE**

Require 2 bedroom and den on landscaped lot near shopping centre. Basement not necessary. Please call FREDDY STARKE 388-6231 or 479-3866.

**BUILDER REQUIRES**

Older homes in need of repair for rental or renovation up to $35,000. Quickly call FREDDY STARK 388-6231 or 479-3866.

**3 ACRES VIEW PROPERTY**

On Central Saanich Rd., 3 bedroom home, living room, dining room, hall, kitchen with eating area and family room off kitchen. 2 bathrooms, plus swimming pool in your backyard.

GREAT POTENTIAL

Good holding property, but can be subdivided now. Vendor will cary 2nd mtge. Asking price $150,000. Present all offers M.L.S.

Up and Down duplex close to Beacon Hill Park. Asking $48,000. PETER PRIMGAARD, 385-9765 or 592-2596. Charman Pacific Realty Ltd.

**BB BROWN BROS on BLANSHARD**

385-8771 (ANYTIME)

Alberta family requires 2-storey 3 or 4-bedroom home in Oak bay, Fairfield area. Not over $55,000. Please call BOB FLUNEY for courteous service. 385-8771 (anytime).

An older 2-bedroom home in South Oak Bay. Must be in $33 to $35,000 price range. Anxious Victoria Buyers are waiting. Please call CEC PEARCE, 385-8771 (anytime.)

**NORTH OAK BAY**

Victoria family requires a 3-bedroom bungalow up to $85,000 Please call JHOE RICKARD. 385-8771 (anytime).

**CASH FOR YOUR HOUSE**

INVESTORS NEED HOUSE IN ANY AREA UP TO $35,000 IMMEDIATE DECISION. CALL GLENN NICHOLLS 388-6231 OR 479-5971.
ISLAND PACIFIC REALTY

URGENTLY wanted for client moving to Victoria, QUALITY home on approx 5 acres. View preferable but not essential. Would be quick CASH transaction if suitable. Possession could be several months. Please call Mr. Custance, 385-2481.
Swinerton Stewart Clark Ltd.
1318 Blanshard St.

**URGENT**

Two-bedroom retirement bungalow urgently needed Will pay cash up to $42,000 Must be close in and good location with small garden Phone ETHEL WALLACE or MARGARET JOHNSTON, 384-8001. The Royal Trust Co. (24 Hrs.)

am an elderly nurse and require small home with two bedrooms and a nice garden, preferably in the Oak Bay or Fairfield area. If it is in good shape I am willing to pay from $35-40,000 all cash. My agent, Mr. John Bishop, will inspect the property for me and I will come myself if suitable. Please call Mr. Bishop, at 384-0581 or at his home 656-2308. John Bishop Ltd.

**SASKATCHEWAN RETIRED FARMER**

Not too close in. Must have large lot or acreage. Can pay up to $90,000 or up to $50,000 for acreage only. 2 or 3 bedroom. BEN GREIG 388-6231 or 598-3105 ISLAND PACIFIC REALTY.

**HAVE SOME BUYERS**

for 2 or 3 bedroom homes. Preferably less than 30 yrs old $35,000 up to $69,000. Call GERRY FINNIGAN, ISLAND PACIFIC REALTY, 388-6231 or 388-6275. Loc. 2516.

**HOME ON SMALL ACREAGE**

2 or 3 bedrooms. Will consider both older and newer construction. Metchosin or Saanich preferred. $50,000 to $70,000 price range. Ph. MARILYN MOORE at 478-2482 or 386-2911. Homefinders, Wall and Redekop Realty Ltd.

**TRANSFERRED TO CAMOSUN COLLEGE**

Must have two or three bedrooms, extra large lot or acreage. Urgent. Must have early possession. Up to $65,000 CASH. IRENE DALZIEL 388-6231 or 477-6380 ISLAND PACIFIC REALTY.

**2 OR 3 BEDROOMS**

Client would like to purchase home in MIDGARD, MORTIMER, ANSELL or OLIVIA PLACE area. Quick possession not essential. If thinking of selling please call Mr. Belcher 384-9335, 382-2848 res.
david burr ltd.
655 FORT ST. 384-9335

**WANTED**

Do have buyer with cash for 2 and 3-bedroom home — any location. Please call TED CHARTERS. 479-1667.

J. H. Whittome and Co. Ltd. Royal Oak Branch

**HELP**

Wanted for a young family with $15,000 cash, a lot or acreage with seclusion and 3 bedroom home — at $45,000.00
382-5171 THE ZIEGLERS 592-1768
Canada Trust Co.

**CASH CLIENTS**

Will pay all cash or cash to mortgage for your 2 or 3-bedroom home with basement if possible. Call Victor Wong, 385-2458 or 479-6569, Byron Price and Assoc Ltd.

**PRIVATE**

Have $25,000 cash for 2 or 3 bedroom home, must be under $35,000 full price. No agents. Victoria Press Box 360.

PRIVATE. WANT OLDER HOME under $35,000. Will pay cash. 479-2209.

### 268 LISTINGS WANTED

LIST YOUR

**SHAWNIGAN**

PROPERTY WITH
743-5311 J. Ettema 743-2607
383-0311 G. Hodgson 384-7474

SHAWNIGAN REALTY LTD.
Shawnigan Lake 743-5311 / 383-0311

**LOOKING FOR RESULTS**

For prompt and courteous attention — join our ever-growing list of satisfied customers.

PHONE J. T. MILLS
KER & STEPHENSON LTD.
anytime
385-3411 or 478-2469

**ROBERTS INVESTMENTS & MANAGEMENT LTD.**
702-1175 Douglas St. 388-6691

DO YOU HAVE TO SELL YOUR HOME QUICKLY? Then call me now for fast efficient service. PAM HAERE at 386-2911 or 385-0595. Homefinders, Wall and Redekop

### 271 LOTS FOR SALE

**CANADA PERMANENT TRUST**

(ON DOUGLAS AT FORT)

**Priced to Sell**

Ramsay Subdivision, foot of Mt. Douglas — excellent building lot. 60x100 ft. $21,900. BARRY THORNDYCRAFT, 477-8487 or 382-9191.

Canada Permanent

**GOOD DEAL 2 SEWERED LOTS**

SITUATED IN THE BRAEFOOT AREA AND FACING ON QUIET DEAD-END STREET. 9,800 and 11,700 sq. ft. — $18,000, $2,500 DOWN WITH EASY TERMS. CONTACT JIM RANSON, WESTGATE REALTY, 388-9941 OR 479-5910.

**DEVELOPERS AND BUILDERS**

Excellent property ready to be subdivided into 4 lots. Area has many new homes.
ANNEMARIE BOLENDER 477-8653
AL POTTAGE 479-2716
BLOCK BROS. REALTY LTD. 477-1841

**½ ACRE BUILDING LOT**

Excellent building lot within the 6-mile circle on West Saanich Rd. Close to schools, parks, etc. The price is only $21,900. MLS. Call for more details. BOB CARBY at 386-2911 or 382-1459. Homefinders, Wall and Redekop Realty Ltd.

**CENTRAL SAANICH**

Attractive fully serviced building lot.

$21,000
david burr ltd.
Formerly A. Bernard and Co.
655 FORT ST. 384-9335

**OPPORTUNITY KNOCKS**

Large lot in Gorge area. Possibilities to rezone for duplex. Small cottage on premises. Asking $25,500. Will look at offers. For viewing call:
TED RADWAY
388-4271 477-6176
J. H. Whittome & Co. Ltd.

**1 ACRE ARDMORE**

Beautiful treed lot on high ground with 140 ft. road frontage. Close to public beach. $26,500.
477-1841 BLOCK BROS. REALTY
BILL REMPLE 658-5794

**LOTS, LOTS, LOTS**

Three excellent building lots. Cedar Hill area, $21,000 each. Call WALLY MILLIGAN, 384-8001. The Royal Trust Co.

**ARDMORE**

Superb ¾ acre lot. Level and nicely treed. Lends itself to an architect designed home to take advantage of the beautiful seaview. West exposure. $29,500. Gerrie Hutton, 388-4271 or 386-3927 (Res) J. H. Whittome and Co. Ltd.

**LANDS END ROAD**

Beautifully treed, ½ acre lot, close to sea and just minutes from ferry. Ready to start building. Price will never be lower $27,500. Call TOM BREITER at British America Realty Ltd. 385-1431 or 386-0116.

**.64 ACRE SECLUSION**

Drive to 5440 Old West Saanich Rd. Walk on it, look at it. If you are interested phone 658-5977 after 5 p.m. Price $18,500.

RETIREMENT - DEVELOPMENT special. Cleared gently rolling one acre lot with 250' frontage on Shawnigan-Mill Bay Rd. Access to creek nearby. Power and phone at property line, $14,900 firm. Terms available. Phone 658-5313 or 656-3055.

**HAPPY VALLEY**

4-10 acre, level, city water, cleared except for trees along road. Sign on property. $19,000.
JO LENNOX
386-2911 or 478-2563
Homefinders, Wall and Redekop

**GLANFORD-McKENZIE**

3 building lots, all services provided. $19,000-$22,000, some terms available (special consessions for builders). Leo Van Dyk, 386-3585, Victoria Realty Ltd.

**UPLANDS LOT**

Lovely well-treed lot, facing beautiful Uplands park, all services underground. 10,000 square feet. Call 592-3459.

**BY OWNER**

Building lot Shawnigan Lake. Perc tested, on water system only 2 blocks from village. Phone 743-2341 Mill Bay. Asking $9800.

BRENTWOOD AREA BUILDING lot, full underground services in new subdivision. Corner of Columbia and Bickstan Place. Lot 21. $18,000. Victoria Press, Box 387.

**SEA AND MOUNTAIN VIEW**

Crofton 50'x100' lot. Sewer, water, near beach, $10,000. Adjoining 8129 Arthur Street. Write Box 183, Duncan. Phone 112-503-282-6140.

CITY LOT FOR SALE, CASH OR will trade on small rentable home or accept a camper as down payment. 477-1380.

CADBORO BAY, 70X125 LEVEL treed lot, near beach, $26,500. 477-4339 anytime.

**Ardmore Area 1-2 Acres**

Ready to build on, level, nicely treed, these 2 lots (adjoining), have 150 ft. road frontage, depth approx. 300 ft., they are back to back each on own road. Buy one or both each $25,000. (COMPARE) with ½ acre lots selling at $20,000, this is TRULY a BUY!

**TWO ACRES SEAFRONT**

200 ft. on the WATERFRONT with UNSURPASSED VIEWS — with trees CENTURIES OLD — Secluded and level. Just 20 min. drive to downtown. LOCATED just two minutes from Sooke Village. Unless you're prepared to BUY, DON'T look at it, it will be LOVE AT FIRST SIGHT, and you will WANT IT! At $60,000 this is truly a BARGAIN (as compared to some HALF acre lots which sold at $28,000 half a mile from here).
JOHN BISHOP
384-0581 (24 Hrs.)
JOHN BISHOP LTD.

**J. D. BOSDET LTD.**
120 - 727 JOHNSON 386-3128

**7 ACRES TREES AND VIEWS**

This property is located on one of the highest points in Saanich, near Prospect Lake, with an abundance of arbutus and fir trees and panoramic valley and sea views from an excellent building site. Asking $57,000.
Bruce Pollok 385-2651 Alice Moore 592-4529

**NORTH SAANICH TREES — VIEW — SPACE**

1.78 acres on Norris Rd., Deep Cove, in half acre zone. Some terms available. Full price of $48,500.

Treed half acre lot. Water available, in area of fine homes. 1,200 sq. ft. minimum. MLS $25,000.

Treed ¾ acre close to Golf Course. In good residential area. MLS $24,900.

If these don't meet with your requirements tell me what will and I'll try to find it for you. We're "very trying people"!
F. WEBB, 656-3589
K. HARVEY, 656-2397
GORDON HULME LTD. 656-1154

**RESIDENTIAL LOTS**

1. Beautifully treed half acre lot located on a quiet cul-de-sac in an area of charming homes. Near Sidney and golf courses. Water and hydro available. $29,500. MLS.
2. Small waterview lot on Chalet Road just north of Birch. Ideal holding for starter or retirement. $13,000. MLS.
3. Large (100x120) lot in Sidney. Ideal for anyone wanting a central location near schools, shopping and transportation. $27,500.
4. Waterview — Tryon Road. ½ acre overlooking Tsehum Harbour. Less than 5 minute walk from Westport Marina. $27,500.

384-8126 G. PERODEAU 656-1525
PEMBERTON, HOLMES LTD.

**¾ ACRE, PAT BAY HWY.**

Just past Elk Lake. Cleared. On the right hand side of the road. Easy access. Full price $30,900. MLS 8684. Charman Pacific Realty Ltd.

DORIS ADAMS
385-9765 658-8105

**Lots for Sale in Beautiful Shawnigan BEACH ESTATES**

This lot is well treed and occupies a crown of land which gives excellent elevation with easy accessibility. There is City water and hydro to lot. Priced at only $11,900 with good terms available. Call for details:
388-4271 RICK KINNIS 477-9394
J. H. Whittome and Co. Ltd.

**BUILDING LOT COUNTRY SETTING**

On water and hydro, parkland with creek at bottom of property. New Exclusive at $17,500.
385-7721 KENT MACLEOD 385-2016
GARDENER REALTY LTD.

**MONTAGUE REALTY**
1028 BLANSHARD 384-9318

WHIFFEN SPIT CHOICE LOT CLEARED, READY TO BUILD ON or hold. Good buy or investment at $16,500. Please contact Gilbert W. Calvert, 384-9318.

HIGHLANDS — ONE 11-ACRE AND ONE 10-ACRE LOT. Hydro and telephone. each $39,500. Please contact Gilbert W. Calvert, 384-9318.

**BUILDING LOTS**

Residential and commercial lots available for sale and lease. Esquimalt and Colwood areas. Some with water views. Call

WILF COTTON
Bus. 388-6424 Res. 479-3876
BAYSHORE REALTY LTD.
512 Fort Street

**50 x 120**

Ready to build, present all offers 4404 Lakehill Place. Call ADELLA DAVIS — 385-8264 or SUE WARKE—479-7725 Island Pacific Realty 388-6231.

**METCHOSIN — 2.75 ACRES**

$19,750

Beautiful building property in Aquarius Rd. subdivision, well treed, building site partially prepared. MLS. Call today: CURT SHUBROOK 386-2911 or 382-6961. Homefinders, Wall & Redekop.

**DUNCAN**

you plan to build now or in the future phone on this 62'x120' lot. It in a serviced subdivision, close to schools and one of the last available in this area. Price $12,000. MLS. NINA or BOB STEPHENS 386-2911 Homefinders, Wall and Redekop.

**2 ACRES**

Beautifully wooded, level property — hydro and water on property. Driveway is in, and clearing for a large home. Building plans included. SHIRLEY MOLLBERG 386-2911 or 478-5327 Homefinders, Wall and Redekop.

**BRENTWOOD**

1 block from water, unspoiled serviced lots, new on market, minimum 8400 sq. ft. residential "A" zoned, starting at $19,000, priority to private builders, inquire 652-3428.

**LOT FOR SALE**

Peaceful seaview lot, paved road, piped water. One block from sea, beach and boat launch. Asking $12,000. MLS. Call BEN PARENT of NEWSTEAD REALTY
598-5166 or 598-3641

**PRIVATE TREED LOTS**

In an excellent location near Cedar Hill Golf Course. From $21,000. Try your terms. Call Dave Taylor or Will Sheppard, Alltown Realty Ltd., 477-6973 anytime!

**MAKE AN OFFER**

Four sea view building lots in Sooke. Any reasonable cash offer acceptable. Terms also available. 592-1189, if no answer, call 384-0912.

LARGE SEAVIEW LOT PIPED water, hydro, near ferry, airport and shopping. Take offers on $20,000. 478-6961.

**GORDON HEAD**

unserviced lots, $16,500 each. No agents please. Call 658-5133.

SOOKE AREA NEW SUBdivision. Treed lots, approx. 2-3 acres. Mountain views. 642-5508.

CLOSE IN. INVESTMENTS, UNserviced at present, asking $6,900. 479-8454.

**271 LOTS FOR SALE**

WATERFRONT

One of best lots left on Sooke Basin 70' frontage. hydro, phone and water. Asking $26,900 MLS 8391.

I. G. LIDSTONE

388-4271 477-6450

2½ ACRES

East Sooke Rd. one block from beach. Treed. $22,500. MLS 8390.

4 ACRES

Yorkshire Place, Rocky with excellent view, $27,500.

I. G. LIDSTONE

388-4271 477-7450

GORDON HEAD
Two Choice
Beautifully Treed

Half-acre lots in this most desirable residential area. Access to a pleasant beach. Completely protected from prevailing winds. Price $35,000 to $37,000. For further particulars please call:
C. J. HARRINGTON
J. H. Whittome and Co. Ltd.
388-4271 382-4718

BRENTWOOD. 80'X190' TREED lot, sewered street, close to water. 658-8674.

RESIDENTIAL SEWERED LOT. 50x120, Saul Street, $21,000. Phone 592-0662.

**273 PROPERTY FOR SALE**

Public Trustee
ESTATE SALE

The Public Trustee as Administrator of the Estates of William John Fortune and Charlotte Elvira Fortune, offers for sale the following estate property:

(Municipality of Central Saanich and Brentwood Waterworks District) That part of Lot 15 of Section 12, Range 1 West, South Saanich District, Plan 1800, lying to the West of a boundary parallel to and perpendicularly distant 202'; from the Easterly boundary of said lot — being — 6967 Wallace Drive, Brentwood Bay, B.C. (Municipality of Central Saanich, B.C.)

1974 Taxes (Gross) $505.43
1974 Assessments (General)
Land $2,440.00
Improvements $5,120.00

Very desirable five room, full baseemnt bungalow of approximately 800 square feet ground floor area. Two bedrooms, wall to wall carpet in living room and dining room. Automatic oil heating. Sundeck approximately 10'x 13'. Lot size approximately ¾ of an acre in lawn, shrubs and raspberry canes. The premises may be inspected on Tuesday, August the 20th, 1974, from 10:00 A.M. to 4:00 P.M. Written offers for this property will be reecived by the undersigned up to 5:00 P.M. on Friday, August the 30th, 1974. No representations are made with respect to the condition of or title to the property. The highest offer or any offer not necessarily accepted. Cash preferred but terms considered.

Clinton W. Foote,
Public Trustee
635 Burrard Street,
Vancouver, B.C.
V6C 3L7
(Phone 684-6311)

SHAWNIGAN REALTY LTD.
Shawnigan Lake 743-5311 / 383-0311

—2+Acre subdividable lot across from Cliffside School. Close to the lake. $19,900.
—1.7+ Acre Lot across from Cliffside School. Close to the Lake. $13,900.
—1.79 Acre Lot with clearing. In the bush. $10,900.
—3 Lots with new furnished cabin. West Road. $22,900.
J. Ettema Res. 743-2607
G. Hodgson Res. 384-7474

26.6 ACRES
SALT SPRING ISLAND

This property is presently all in hay and parts of it are nicely treed. A beauty to cultivate in any crop. The big open fields are so flat they could be used for an airstrip. A steal at $2,450 an acre. To view quickly call SHANE BEFURT 477-9730 or 388-6231,
Island Pacific Realty

8 ACRES CENTRAL SAANICH, hillside property on Western slope with sweeping panoramic valley views. 6 acres cleared with balance in beautiful evergreens and willows. 2 year old 3-bedroom house has been designed and located to appreciate the valley views and mountain sunsets. Inquiries to Victoria Press, Box 338.

3 acres on Saanich Peninsula. Good building site with view. Owners very anxious to sell. Asking, $25,900.
H. Mitchell, 479-4818,
Island Homes Ltd., 386-7545

2½ ACRES, MAGNIFICENT water view property, 27 miles from Victoria overlooking Juan de Fuca Strait. 200 ft. on main road, easy access, some timber and partially cleared. Great potential. $26,000 firm. Will accept 1-3 cash. 479-3056.

TWO ACRES, COBBLE HILL are, completely treed, hydro, telephone and water. $23,000. 477-3505 after 5:00 p.m. and weekends.

LANDS END ROAD
Half acre treed lot, ½ block from ocean, water and power, 125 ft. frontage on paved road. $25,000 firm. Call 382-3636.

SECLUDED 1 ACRE LOT IN Saanich. Many trees. Access only through right of way. Open to offers. 479-2057.

1.59 acres, (approx.) adjoining Bowen Park, in Nanaimo, $95,000, 384-1350.

4.92 ACRES, FLAT, TREED AND water, $40,000. 3 minutes to Shawnigan Lake. 743-5635.

LOVELY, LANDSCAPED GORdon Head lot, with trees and shrubs. Serviced. 477-3863.

13½ ACRES FOR SALE, FINLAYson Arm. $49,900. 385-3811 or 388-4620.

LARGE LOT FOR SALE. 75X100. Colwood area, $17,000. 478-1445.

**274 PROPERTY WANTED**

SEAVIEW LOT
or small acreage in Colwood, Metchosin area. Phone MARILYN MOORE 478-2482 or 386-2911. Homefinders, Wall and Redekop Realty Ltd.

WE ARE INTERESTED IN YOUR residential property, by the lot or acreage. Any area considered. H. Blake, 383-4372 or 382-9212. Hucker Const. Ltd.

MOBILE ZONED LOT BETWEEN Duncan and Courtenay. Terms. $1000 down. Victoria Press, Box 375.

CASH
For lots or acreage, phone Kasapi Construction, 386-6191.

WANTED — PROPERTY TO lease suitable for mobile home within 12-mile circle. 592-1024 after 5:30.

WANTED TWO BEDROOM house or condominium in Victoria. Trade for two bedroom basement house in White Rock. 112-531-2774.

HALF ACRE SERVICED LOT, prefer Gonzales, 10 Mile, Broadmead, Uplands area. Owners only. Victoria Press, Box 361.

WANTED FOR CASH
Lots or subdividable acreage, any area, quick decision. 479-8519.

WANT A LOT ANYWHERE IN Victoria area, ready to build. 382-5074.

**280 ACREAGE FOR SALE AND WANTED**

OVER 7 ACRES ROUGH LAND with stream about one mile North of Shawnigan Lake. $27,000. Call Mrs. Hartt, 385-3435 anytime.
P. R. Brown and Sons Ltd.,
762 Fort St., Victoria, B.C.

Blenkinsop Valley
24 acres — meadows — portion treed and parklike — 100' steel barn. 592-6579.

40 ACRES POTENTIAL RECREAtion land available for lease. Wooded, varied terrain. Close in. Suitable archery, trail riding, etc. Victoria Press Box 333.

150 FORESTED ACRES IN Sooke with magnificent panoramic ocean views and road access. 18 miles from downtown Victoria, $100,000. 598-6654 or 382-8521.

5 ACRES, 4 MILES FROM CITY centre, high location, beautiful park like setting, $15,500 per acre, no agents. 385-5854.

**280 ACREAGE FOR SALE AND WANTED**

6 ACRES
On West Saanich Rd. — good property to develop to your taste — $56,000.

7.5 ACRES
Beautiful home, 4 bedrooms, — 2 bathrms. — 2 floor to ceiling fireplaces; hardwood floors. Dining room off the living room. Mud room with sink at the back door. Utilities down — excellent pumping service — 300 gal. per hour well — creek through property. 3 acres cleared — extra large barn fenced corral — $122,000.00.

2 ACRES
Place an offer on this well treed property close to the city — $27,000.00.

12 ACRES
The last farm on a no through road — well fenced — approx. 7 acres cleared. A real farm. Home has room for further development. A barn and workshop. Good horse or cattle land — flat and excellent for vegetable garden. Creek on the property. Quiet area — $100,000.00.
382-5171 THE ZIEGLERS 592-1768
Canada Trust Co.

WEST SAANICH
ROAD—ACREAGE

11.27 acres of nicely treed, sloping property only eight miles from town. Some excellent building sites and fabulous view of peninsula and islands from top of property. Partly fenced and water available. Good financing available. An excellent investment of $55,000. For further information call.

10 ACRES
HIGHLANDS

Are you looking for that secluded, treed homesite? Well we have it. High up in the Highlands in an area of newer homes. Build now or hold for a while. Asking $45,000. New MLS. For further information please call
DAVID
BILLINGHAM
388-6424
BAYSHORE
REALTY LTD.
512 Fort Street

6.4 ACRES
TERRIFIC SOIL
AMPLE WATER

THIS HAS GOT TO BE the BEST VALUE in acreage on the Saanich Peninsula. LEVEL, lightly treed, adjoining a fine nursery. Ideal for SECLUDED homesite, hobby farm, etc. UNBELIEVABLE LOW PRICE ONLY $50,560 or $7900 per acre. West Saanich Rd., (Central Saanich). New MLS.
GASTON
GODBOUT
Res.: 598-7707
24 Hrs.: 384-0581
John Bishop Ltd.

ALMOST
WATERFRONT
SOOKE—1.8 ACRES
Public access to beach, sea and mountain views. Piped water and perc tested. $26,000 M.L. 8307
MURRAY
BLANNIN
388-6424
BAYSHORE REALTY LTD.
512 Fort Street

28 ACRES
OF BEAUTIFUL ROLLING HILLS AND DALES IN A PRIME LOCATION OF SAANICH. IT WON'T BE LONG BEFORE SEWERS ARE HERE—FIRST TIME OFFERED. MORE DETAILS AND PRICE, CALL JIM RANSON, WESTGATE REALTY 388-9941 OR 479-5910.

SOOKE
10.13 ACRES
A most interesting property 18.3 miles from Victoria, with high level views of Sooke Harbour and the Olympics. Approximately 900 feet of bulldozed road in. Asking Price, $40,000. For further particulars:
386-7521 STAN CORNISH 592-6079
BOORMAN INVESTMENT CO., LTD.
1111 Government St.

SAANICH ACREAGE
7 Acres of rolling, treed property with beautiful valley views. Vendor will carry substantial first mortgage.
THE ZIEGLERS
382-5171 592-1768
The Canada Trust Co.

MINI FARM
4.84 acres, all seclusion in popular developing area, 6 miles from city. Older 2-bedroom house with new automatic oil heat and copper plumbing. Good well or city water, 2 garages, 4-horse stable with loft, large chicken house, all in a partly treed, park like setting. Price $72,000. For appointment to view phone J. H. Neufield, 479-6838 after 5 p.m.

2 ACRES
SEA VIEW
The ideal spot for your dream home. Good building site. Good well. About 20 minutes drive from downtown. Close to elementary school. Listed at $29,900. For details please call LOU BLOOMFIELD, 386-2955 or Res. 383-2374. (MLS) Mayfair Realty.

METCHOSIN
.03 acres off Kangaroo Road with year round spring and view of sea from good building site. Driveway runs throughout property. Good terms available on asking price of $49,000. (MLS). For all details, please call:
386-7521 ANNE DUGGAN 598-7811
BOORMAN INVESTMENT CO., LTD.
1111 Government St.

CENTRAL SAANICH
Two lots (approx. 2 and 3 acres) in a parklike setting not far from the ocean on prime Saanich Inlet. Information can only be given by appointment with: PETER NASH at 598-3321.
JACK MEARS OAK BAY REALTY LTD.

LOVELY, LOVELY LAND!
GET IT NOW!
. East Sooke, 4½ acres level, heavily treed, near waterfront. 587' paved road frontage. A bargain at $27,500.
. Happy Valley, 218 acres, superb holding property at approx. $1500 per acre!
WESTERHAM ESTATES LTD.
382-6151 or 1070 Douglas St.
or Dick Batey 592-4607

150 ACRES, MOSTLY SEAVIEW, APPROXIMATELY THREE QUARTERS OF A MILE FRONTAGE ON LANDS END ROAD, ONLY $3,900 PER ACRE. CALL DAVE TAYLOR, ALLTOWN REALTY LTD. 477-6973.

2.49 ACRES — TREED
Lovely acreage with average 300 ft. road frontage on both sides of Haliburton Road. Beautifully secluded, yet gives lovely view at top end of property. Very few small acreages in Cordova Bay. Asking $51,900. Will take trade. 658-5479.

2.5 ACRES
Cleared sloping land with over 300 ft. road frontage. Saanich location. Price $35,500.
477-4452 JOHN EVANS 385-3435
P. R. BROWN & SONS, LTD.
762 Fort Street, VICTORIA.

PROSPECT LAKE RD.
Seclusion 10 acres zoned for 1 home. Treed. Approximately 470 ft. road frontage. 1½ miles to golf course. Open to offers. Cash to mortgage at 9½ per cent. $58,000 479-3201

CHOICE 2 ACRES AT MILL BAY, partly cleared, with water, reasonably priced at $22,000. 384-7266.

**285 UP-ISLAND PROPERTIES**

CANADA
PERMANENT
TRUST
STATION ST.
DUNCAN, B.C. 748-8105

SHAWNIGAN
LAKE
VIEW PROPERTY
This superb home has one of the finest views in the Shawnigan area. Set on 4 acres, the home offers privacy and luxury living. The large ranch style house has an entertainment size 30 by 17 foot living room with a cozy sunken conversation area at the fireplace end. There is a formal dining room and the kitchen was specially designed for ease and efficiency. The 5 bedrooms each have an excellent view. There is a heated 32' indoor pool, overlooked by an observation room comb bar. Sauna and changing rooms completed this area. Outdoors there are several patios and decks at various levels designed for either sun or shade. Landscaping was done with minimum upkeep in mind. This one of a kind mini estate must be seen to be fully appreciated. Close to both Duncan and Victoria. Priced at $143,000. For appt to view call VERA WILSON at 748-8105 or 746-6509.

MAGNIFICENT
VIEW PROPERTY
In Mill Bay. Quality home has commanding view of Pat Bay, Mainland mountains, Saanich and Islands. 3 year old home has over 2600 sq. ft. of finished living area, with a formal dining room as well as a dining area off the kitchen. Large family room with attractive fireplace, 4 large bedrooms, sewing room, m-w carpet. Home is on 2 acres quiet and secluded but just a short distance from highway. Asking $70,000. Call VERA WILSON at 748-8105 or 746-6509.

YOUR OWN
SECLUSION
100 acres located 3 miles west of Duncan. Lots of privacy, no hydro. Realistically priced at $80,000. Call CLIFF PASCOE 748-8105 or 746-6263.

2 ACRES
Treed, 3 miles from Duncan, ready to build on. In an area of new homes. Make offers on asking price of $20,000. Call CLIFF PASCOE 748-8105 or 746-6263.

MILL BAY
½ acre treed lot on Telegraph Road. 30 minutes from Victoria. Full price $9,500. Call CLIFF PASCOE 748-8105 or 746-6263.

CITY TRUST

QUALICUM BEACH
COURT
8 bungalows facing the sea. Nicely furnished and attractive 2-br. units. Fully occupied now and fully occupied later on winter rates. A neat operation — can be handled by one person seeking independence. Price $125,000. Dial Don Robertson, 477-9551, CITY TRUST.

RIDING ACADEMY
21.40 ACRES
Island Highway. Other business activities forces sale of this presently very active equestrian centre. Consists of indoor riding arena, ring 68x150', seating capacity 300; 25 closed stalls; 20-ton hay storage; office, kitchen and tack room all under one roof. Outside riding ring, cross-country course, separate paddocks, all wood rail fenced. Area prepared and roof joists for 2nd barn. Two doublee wide mobile homes (20x40') and (24x52'). Excessive highway frontage with a government service road, across full front of property. A large demand for this business in this area 25 miles from Victoria. For more information please phone Pat Dougan, office 746-4154, home 743-2557. Homefinders Wall and Redekop, Duncan, B.C.

THREE
WATERFRONT
LOTS
In or near Parksville. The best lot and the best price is 25x240 with well and pump, cement septic, level, well-treed, hydro, telephone and sturdy sea wall. Walk on beach. Priced at $36,500. Call Clare Dobbin, eves. 248-3843, office 248-6191.

QUALICUM
VILLAGE
Post and Beam three-bedroom home, panelled interior, rough cedar siding exterior. Wall-to-wall carpet throughout. Property 100x120, walking distance to village shops. Priced at $48,000. Call Julia Jenkins, eves. 752-6373, office 248-6191.

Eagle
P. O. Box 1060
Phone 248-6191
Parksville, B.C.
149 Alberni Highway

DUNCAN HOME
10% MORTGAGE
Comfortable spacious family home, in excellent location with view. New home features large livingroom, diningroom, with adjoining patio, kitchen with Crestwood cabinets, 3 bedrooms, 2 bathrooms, 2 fireplaces, basement, billiard room, bedrooms, 2 bathrooms, 2 fieplaces, basement, billiard room, all tastefully decorated. Immediate possession. Mortage at $33,000 at 10 per cent to be assumed with option to assume second mortgage of $6,400 at 12% Asking price $48,000 598-8335.

THE CEDARS
380 BRAE ROAD
DUNCAN
Self Owned
Apartments
3-Bedroom suite, W-W carpet, drapes, appliances, 1½ bathrooms, lovely outlook, close to business section and shopping. To view phone 748-2397 or call at Suite 101. 380 Brae Road, Duncan.

40 ACRES
SUBDIVIDABLE
Gentle sloping land with numerous types of trees in natural state. This beautiful property is situated in the Regional District of Cowichan. Asking $160,000. Vendor will carry approximately $100,000 at an agreed interest rate to good covenant. For further particulars please call:
TED WILKINSON, 382-4251
Rithet Agencies Limited

COBBLE HILL
4¾ acres of treed property, on paved road, situated in a good area. Priced at $26,000 with terms. For details contact Walt Hearn, 748-8186, eves. 743-2479.
ASTRO REALTY LTD.
DUNCAN, B.C.
(No Sunday Calls Please)

MAPLE BAY
Seaview — by owner — 2 bedrooms, basement, fireplace, W-W carpeting. Minutes to beach, inn, marinas. $39,900. For appointment to view phone 748-9338.

DENMAN ISLAND
View Lot 170'x120'. Water available. $9,500.
ADELINE NICHOL 386-2911
Homefinders, Wall and Redekop

BEAUTIFUL LOT IN SHAWnigan Beach Estates subdivision. Close to club house, $13,500. 743-5251.

DASHWOOD REAL ESTATE
(Qualicum) Ltd. 752-9266
Parksville — Qualicum Specialists

EAGLE REALTY LTD.
Box 1060 Parksville, B.C.
Telephone 248-6191

**285 UP-ISLAND PROPERTIES**

COMOX
COMOX VALLEY
RANCH
Perfect for the family interested in raising live stock for pleasure or profit or just plain relaxed country living. 39 acres of fenced pastures, portion in trees. Five bedrooms, full basem. home, mature fruit and nut trees. Barn with hay loft, box stalls, tack room. Loafing stables. Creek with duck pond. Prime buy at $97,500.00 For information and to view, call or write CHARLES DOVE at 339-3816 after six.

LIVE BY THE SEA
One of the finest waterfront homes in the area. Just a few steps to the beach with a good swim area. Superb landscaping offers relaxed casual living. Close to launch ramp in area noted for its good fishing. The home offers three bedrooms large living room, dining room and a family room. Two fireplaces. An outstanding property with an excellent view in a parklike setting. Priced at $55,000 with terms. Call or write CHARLES DOVE at 339-3816 after six.

P. LEO ANDERSON and CO. LTD.
LTD.
526 Cliffe Avenue, Courtenay, B.C.

SCARCE
WATERFRONT
SHAWNIGAN
LAKE
Three acres of property with over 300 feet of waterfront located on West Shawnigan Lake Road. Full Price $50,000. For information contact.

Ray Pellerin
Miller Warder Ltd.
52 Cavan St.
Nanaimo, B.C.
753-1157 or res. 758-2890.

AT COBBLE HILL
Here's a sturdy 3-bdrm home offering excellent family accommodation with a comfortable living room with fieplace, large family kitchen and a half acre with lots of fruit trees. Hurry on this, at only $28,500 MLS. 385-8784, Rick Kallstrom — Joan Hopper, 385-8784, or 388-6275, Local 2490 or 2452.
Douglas Realty

NEAR FANNY BAY
A delightful well wooded, level lot, a short walk from water's edge and across Baynes Road from Waterfront lots. this is an area of attractive all season houses. Lot size approx. half acre. For details phone JACK THOMAS office 386-3231; Res: 385-2119.
BLOCK BROS. REALTY LTD.

COWICHAN BAY
½ acre, full serviced building lot on corner of Wilmot and Pavenham in village. Possibly subdividable. $27,500. MLS. GLENN NICHOLLS 388-6231 or 479-5971 Island Pacific Realty.

TRAILER PARK FOR SALE
Contact C. L. Evoy at Nanaimo Realty (Duncan) Ltd. for details. 746-6177 or 743-2669 or Joe Haddock, 748-1635.
Nanaimo Realty (Duncan) Ltd.
Duncan Financial Centre
Duncan, B.C., 746-6177.

LADYSMITH
Outstanding seaview, 3 bedroom home, 1470 sq. ft., daylight basement, large lot. $47,500. 112-245-3013.

**290 FARMS FOR SALE AND WANTED**

BOUNTIFUL FARM
ESTATE
18 acre orchard hillside overlooking magnificent valley, distant water and mountain. South exposure for full sun. Sheltered by woods to north. Charming old farm house with 3 year old custome design interior: Two bedroom, two baths, two fireplaces. Pond with ducks. Vegetable garden. Peace and Privacy. Well located. Expensive. Contact owner. Victoria Press, Box 220.

**293 GULF ISLAND PROPERTIES**

CANADA
PERMANENT
TRUST
ON DOUGLAS AT FORT

Salt Spring Island
Delightful 7 acres of ocean view and waterfrontage property. 2 minutes from Fulford Harbour. Vendor will look at all offers as to down payment, terms, trade, etc. Priced at $37,900. MLS. GRAY LAITE 656-5267, SID HASLAM 477-1994 or 382-9191.

MAYNE ISLAND
1-3 acre level treed lot with services, ideal for holiday or retirement retreat. Price reduced to $7,500 for quick sale. Details from HERB McDANNOLD 479-4127 or 382-9191. (MLS 8048.)

Recreation Lot
Close to Marina
Ideal tranquil location with tall trees, good drainage, septic tank and field installed ,water system to property, paved roads. Located in the Magic Lake Estates on Pender Island. Good value at only $7,000. (MLS 6748.) TIM HOSKIN 386-9364; MAUDE DOBSON 658-8837 or 382-9191.

Canada Permanent

ON SALT SPRING ISLAND, BEAUTIFUL NEW 1200 SQ. FT. 3 BR. 1½ BATH, 2 FIREPLACE HOME WITH VIEW OF ST. MARYS LAKE AND NEAR GOLF COURSE, $49,500.

On Salt Spring Island and Pender Islands many camping and building lots from $3,250 and farm properties from $68,000.

If you wish to sell your property or view the above listings, please call those who specialize in the Gulf Islands, Vancouver area:
JIM LEAKE 943-7862
Ganges:
DALE NEILSON 537-5161
Victoria:
HERB SMITH 386-1713
MONTREAL TRUST CO.

WHOLE ISLANDS
Belle Island — Situated in Captain's Passage near Ganges — 4 acres, $47,500.
Cappy's Island — 9 acres — situated in Scottie Bay, Lasqueti — $75,000.
Erasmus Island — 54 acres — situated in Cordero Channel new Stuart Island, $84,000.
Tan Island — 45 acres — situated in Gorge Harbour — Cortes Island, $90,000.
Brackman Island — 12 acres — situated in Shute Passage near Swartz Bay — $175,000.
Hall Island — 50 acres — situated in Trincomali Channel — $350,000.
Phone BERT EVANS at 746-5171 or evening 746-5581.
H. W. DICKIE LIMITED
70 Government Street,
Duncan, B.C.
"We Sell the Island"

GABRIOLA
2 adjoining lots. BUY NOW before prices go up! Good investment for the future.
Call for further particulars
388-4294 Marion Hamilton 382-0894
D. F. Hanley Agencies Ltd.

**293 GULF ISLAND PROPERTIES**

SALT SPRING ISLAND
For Sale to Settle an Estate
Semi-waterfront, furnished 1-bdrm home with harbor view, close to ferry and store. $21,500.
2-bdrm home (800 sq. ft. approx.) on large lot in Ganges, close to school and store. $28,500.
Close to village, 2-bdrm, large LR with fireplace, dinette, kitchen, utility (suitable for extra bedroom) workshop, garage, 0.47 acre. $29,500.
Above properties presently rented to reliable tenants who wish to stay. Call BETTY VALDEZ, Ganges, B.C. Homefinders, Wall and Redekop Realty Ltd., 537-2329.

RUXTON ISLAND
WATERFRONT
CABIN
Owner will sacrifice one acre waterfront lot with 83 ft. frontage for $10,000. This is a well treed sloping lot with eastern exposure. Also available 1¼ acre semi-waterfront with one room cabin $8,500 with $2000 down and $75 per month. For information phone or write Glen Galloway — personally at Box 518, Nanaimo, B.C. or phone days 754-2311 or eves 758-5537.

IDEAL RETIREMENT HOME!
SALT SPRING ISLAND
Two bedrooms, large living room with beautiful view over Vesuvius Bay, separate dining room, lovely landscaped easy-care garden. Good value priced at $43,500. Call:
ELEANOR RUSSELL of
JACK MEARS
OAK BAY REALTY LTD. at
598-3344 anytime

BEDDIS POINT
South Salt Spring — Nearly one acre of view property among arbutus trees. Services at door. Exclusive location near magnificent beach. $13,900. Contact: RALPH NEWTON-WHITE at 598-3321. JACK MEARS OAK BAY REALTY LTD.

SALT SPRING ISLAND
Waterfront 2-bdrm home. Coffee Shop seats 40. (Excellent condition) and Marina facilities. Tremendous ocean views. Full price 65,000, with $35,000 down, balance A-S at 10 per cent. Call BETTY VALDEZ, 537-2329, RR 1, Ganges B.C., Homefinders, Wall and Redekop, P.O. 4085 Postal Station "A".

INVEST IN LAND
2 large lots Magic Lake Estates, North Pender. Offering a high degree of privacy $2,500 and $2,700 down. Full price $9,900 and $10,500. MLS 8629 and 8630.
382-5171 JOHN CABELDU 592-2568
Canada Trust Co.

SALTSPRING ISLAND
275' waterfront, architect design, 6 rooms, full basement, finished attic, double garage, financing available. Box 606 Ganges, phone 537-5498.

**294 MAINLAND AND OUT OF PROVINCE PROPERTIES**

YOU CAN STILL ACQUIRE PUBlic Land Free! Government Land Digest, Box 2217, Norman, Oklahoma, 73069.

BUY, SELL
OR TRADE
THROUGH
CLASSIFIED
DIAL 386-2121

NOTICE TO CREDITORS
In the matter of the Estate of Nan Skinner, Late of Victoria, British Columbia.
NOTICE IS HEREBY GIVEN that Creditors having claims against the Estate of the above deceased are hereby required to send them to the undersigned Executor at 505-645 Fort Street, Victoria, B.C. before the 17th day of September, 1974, after which date the Executor will distribute the said Estate among the parties entitled thereto, having regard only to the claims of which he then has notice.
ALAN EATON BIGELOW
Barrister & Solicitor
Of the Firm of:
Messrs. Sullivan, Smith & Bigelow

THE CORPORATION OF THE
DISTRICT OF OAK BAY
EXTERIOR PAINTING OF
MUNICIPAL HALL, OAK BAY
Sealed tenders for the above work will be received by the Corporation of the District of Oak Bay up until NOON, Wednesday, August 28, 1974, at which time they will be opened in public.
Copies of the specification may be obtained from the Engineering Department.
The lowest or any tender will not necessarily be accepted.
G. O. WHITE, P.Eng.,
Municipal Engineer
and Planner
Oak Bay Municipal Hall,
2167 Oak Bay Avenue,
Victoria, B.C.
August 14, 1974

NOTICE TO CREDITORS
AND OTHERS
RE: ESTATE OF HAMILTON ELLESMERE SMITH, DECEASED.
NOTICE is hereby given that creditors and others having claims against the Estate of Hamilton Ellesmere Smith, deceased, late of 2457 Tryon Road, Sidney, B.C., are hereby required to send them to the undersigned Executors at P.O. Box 580, Victoria, B.C. before the 16th day of September, 1974, after which date the Executors will distribute the Estate among the parties entitled thereto, having regard only to the claims of which they then have notice.
DATED the 12th day of August, 1974.
DOROTHY FITZROY SMITH,
CHARLES HAMILTON BRUCE SMITH and THE ROYAL TRUST COMPANY, EXECUTORS
HARMAN & COMPANY,
540 - 645 Fort Street, Victoria, B.C., SOLICITORS.

LUNDS
929 FORT ST.
AUCTION
TODAY 9:30 A.M.
VIEW FROM 8 A.M.
FURNISHINGS
FOR ALL ROOMS
8 REFRIGERATORS
FILING CABINETS
GARDEN TOOLS
25-TON JACK
MANY SMALL LOTS
LUNDS AUCTIONEERS & APPRAISERS PHONE 386-3308

NOTICE TO CREDITORS
In the matter of the Estate of Norah Norton, Late of Victoria, British Columbia.
NOTICE IS HEREBY GIVEN that Creditors having claims against the Estate of the above deceased are hereby required to send them to the undersigned Executor at 505-645 Fort Street, Victoria, B.C. before the 17th day of September, 1974, after which date the Executor will distribute the said Estate among the parties entitled thereto, having regard only to the claims of which he then has notice.
ALAN EATON BIGELOW
Barrister & Solicitor
Of the firm of:
Messrs. Sullivan, Smith & Bigelow

NOTICE TO CREDITORS
CATHERINE DAYFOOT, formerly of the City of Victoria, in the Province of British Columbia.
NOTICE IS HEREBY GIVEN that creditors and others having claims against the estate of the above deceased are hereby requested to send them to the undersigned executor at P.O. Box 1174, Victoria, British Columbia, before the 25th day of September, A.D. 1974, after which date the executor will distribute the said estate among the parties entitled thereto, having regard only to the claims of which it then has notice.
YORKSHIRE TRUST COMPANY,
Executor.
By COX, TAYLOR, HOLMES & BARBER,
Its Solicitors.

NOTICE TO CREDITORS
AND OTHERS
ESTATE OF LECIE ROACH
NOTICE IS HEREBY GIVEN that creditors and others having claims against the estate of the above-named deceased, who died at Victoria, B.C., on December 15, 1973, are hereby requested to send them properly verified by Statutory Declaration, to the undersigned at 302 Royal Trust Building, Victoria, B.C., before the 18th day of September, 1974, after which date the Administrator will distribute the said estate among the parties entitled thereto, having regard only to the claims of which he then has notice.
And all persons indebted to the said estate are required to pay their indebtedness to said Administrator forthwith.
IAN MAURICE HORNE, Q.C.,
Official Administrator for the County of Victoria.

NOTICE TO CREDITORS
AND OTHERS
IN THE MATTER OF THE ESTATE OF HILDA FITCH FILLEUL, late of St. Helier, Jersey, Channel Islands.
NOTICE IS HEREBY GIVEN that creditors and others having claims against the estate of the above-named deceased are hereby required to send them to the undersigned Administrator with Will annexed, 302-612 View Street, Victoria, B.C., before the 18th day of September, 1974, after which date the said Administrator with Will annexed will distribute the said estate among the parties entitled thereto, having regard only to the claims of which he then has notice.
IAN MAURICE HORNE, Q.C.,
Administrator with Will annexed.
By his solicitors,
MESSRS. HORNE, COUPAR & MacMINN.

NOTICE TO CREDITORS
In the matter of the Estate of Denis Edson Johnson, late of Victoria, British Columbia.
NOTICE IS HEREBY GIVEN that Creditors having claims against the Estate of the above deceased are hereby required to send them to the undersigned Executors at No. 505-645 Fort Street, Victoria, B.C., before the 9th day of September, 1974, after which date the Executors will distribute the said Estate among the parties entitled thereto, having regard only to the claims of which they then have notice.
STANLEY CRANWORTH HALL
And
MORLEY JOHNSON
By their Solicitors,
Messrs. Sullivan, Smith & Bigelow.

THE CORPORATION OF THE
DISTRICT OF OAK BAY
NOTICE OF PUBLIC HEARING
on an Amendment to the Zoning By-law and on two Land Use Contracts
NOTICE is hereby given that all persons who deem their interest in property affected by the provisions of the proposed "EIGHTH ZONING BY-LAW AMENDMENT BY-LAW, 1974", being By-law No. 3058 of The Corporation of the District of Oak Bay, and the following proposed Land Use Contracts, will be afforded an opportunity to be heard before the Municipal Council on the matters contained therein at a Public Hearing to be held in the Council Chamber, Municipal Hall, Oak Bay, B.C., on Monday, August 26, 1974, commencing at 7:30 p.m.:
1. **By-law No. 3058 "Eighth Zoning By-law Amendment By-law, 1974"** Rezones Lot A, Plan 11836 from Apartment Zone, and Lot B, Plan 11836 from Single Family Residence Zone, both to School Zone. This property commonly known as Glenlyon School, 1701 Beach Drive.
2. **A Land Use Contract with Dunn Holdings Ltd., P. L. Margetts & Co. Ltd., Litwin Construction Ltd. and Litwin Construction 1973 Ltd.,** containing terms and conditions for the construction of a condominium apartment building, parking, paving and landscaping on Lot 1, Sections 23 and 69, Plan 19817, Victoria District, situated on the southwest corner of Oak Bay Avenue and Yale Street (2125-2139 Oak Bay Avenue); said condominium apartment building to contain thirty-two suites as shown on drawings prepared by Gerald E. Sager, Architect.
3. **A Land Use Contract with Glenlyon School Society,** containing terms and conditions for construction of additions to the existing buildings on Lots A and B, Section 69, Victoria District, Plan 11836, situated at 1701 Beach Drive, used for the purposes of a private elementary and secondary school; such additions to be as shown on drawings prepared by Wade, Stockdill, Armour and Blewett, Architects.

A copy of the proposed By-law and Land Use Contracts, with drawings, may be inspected at the Municipal Hall, Oak Bay, B.C., between the hours of 8:30 a.m. and 4:30 p.m., on any day in which the said Municipal Hall is open for business.
E. H. HART, Municipal Clerk

ESTATE
AUCTION SALE
Saturday, Aug. 17
1 p.m.
at 210—5th Ave. S.
Port Alberni
Under instructions of the trustee of the late John Mintinski we are obligated to disperse by public auction the complete contents of the above estate.
In Part:
Antique and Period Furniture: Gerhard Heintzman upright Piano and bench, Solid Oak dining room ste. with round table, 6 chrs., and buffet, Walnut dresser and highboy chest drawers, 4 old wood rockers with matching arm chrs., No. 39 Hamilton and Son .22 cal. rifle, hall stand, love seat, table and floor lamps, 2 very old radio cabinets, 3-pce. rolled back, chesterfield, mantel chime clock, wicker arm chair, wash basin, pitcher and chamber pot, wing mirror vanity, writing desk, brass vase, Singer treadle sewing machine, plated ware, china platters, old bottles, jars, jugs, crocks, plus everyday household goods; chest deep freeze and contents, fridge, elec. range, 2 TVs, drapes, book shelf, 39" beds, 2 mounted moose horns, mounted cariboo horns, wood table and 4 chrs., trunks, large quantity pots, pans, dishes, garden tools, hand tools and misc.
Auctioneer's Note: All above antique and period furniture is in excellent condition and will not have to be refinished, also other household goods have been well looked after. So don't miss this sale as there is lots of everything.
Open for viewing 9 a.m. till sale time Saturday.
Terms: Cash or approved cheque.
Refreshments on location.
ISLAND AUCTIONS LTD.
742-4742

# Chris and Julie in Canadian final

TORONTO (CP) — Chris Evert and Julie Heldman scored straight-set victories Friday to advance to today's women's final in the $130,000 Canadian open tennis tournament.

Miss Evert, the top seed dispatched fourth-seeded Kazuko Sawamatsu of Japan, 6-0, 6-1, while Miss Heldman had to overcome a 1-4 deficit in the set to eliminate Jeanne Evert, 6-1, 7-5.

In men's singles, there will be a Spaniard in Sunday's best-of-five sets final that pays $16,000 to the winner compared with $6,000 for the woman's crown.

One semi-final pairing today will be fifth-seeded Manual Orantes against countryman and former Davis Cup doubles partner Juan Gisbert, the unseeded, soft-spoken shotmaker who upset top-seeded Jimmy Connors of the U.S. on Thursday.

Orantes stayed at the baseline and let 14th-seeded Hans Pohman of West Germany come to the net and make the mistakes as he beat him, 6-4, 6-2.

Gisbert played another steady match in eliminating unseeded Marcello Lara of Mexico, 6-4, 6-4.

Guillermo Vilas also gained the semis with a 7-6, 6-0 win over Super Swede Bjorn Borg who lost interest in the final set. The crowd booed him for not trying.

The sixth-seeded Vilas will meet a weary Tom Okker of the Netherlands.

Okker, the second seed and defending champion, needed seven match points to put away American Harold Solomon, the 11th seed, 7-5, 7-5.

## *Medal round on Monday*

Women with 15-and-under handicaps will play a medal round at Royal Colwood Golf and Country Club, Monday.

The draw follows:

9.30 a.m. J. Lovitt (U), J. Moore (C.H.), M. Todd (V), S. Clemant (M.B.);
9.38 — M. Reid (R.C.), J. Petrie (M.B.), P. Coxworth (U), V. Northup (G.V.);
9.46 — F. McIntyre (G.V.), J. Lawson (U), L. Thirlwell (U), P. Mearns (V);
9.54 — B. Breffitt (U), P. Matthews (G.V.), B. Fiddess (V), M. Ubukata (R.C.);
10.02 — D. Mann (V), K. Tribe (U), F. Chapman (R.C.), L. Roper (U);
10.10 — B. Phillips (U), D. De Girolamo (G.V.), E. Silverberg (G.M.), E. McCormick (R.C.);
10.18 — J. Turner (G.V.), D. Phillips (U), M. McNamara (V), E. Hay (G.M.);
10.26 — T. Pierpont (U), M. Green (G.M.), C. Johnson (G.V.);
10.34 — B. Lundgren (G.V.), M. Hibberson (U), E. Anderson (R.C.).

# Mikes oust Sooke from playdowns

Mike's Sport Shop knocked Sooke Merchants out of the senior "C" men's district softball playdowns with home-run power Friday night.

A two-run homer by Alf Hass and a bases-empty home run by Bob Butterworth powered Mikes to a 4-2 win over their Stuffy McGinnis Men's League opponents at Heywood Avenue Park. Mikes meet unbeaten Royal Oak at Heywood on Sunday.

Hass capped a three-run uprising in the third inning with his home run which gave the winners a three-run lead. Butterworth added the insurance run with a leadoff blast in the fifth inning.

Mel Nelson scattered four hits and struck out nine batters to pick up the win. Loser Ron Fedosenko struck out seven.

| | | | | |
|---|---|---|---|---|
| Sooke | 110 000 0 | 2 | 4 | 2 |
| Mike's Sport | 003 010 x | 4 | 6 | 2 |

Ron Fedosenko and Ron Witkevitch; Mel Nelson and Bob Butterworth. Home runs: Mike's — Alf Hass, Butterworth.

# New (same) home likely for Legion

B.C.'s largest Royal Canadian Legion branch, Britannia, will likely get a new home — but at the same 1616 Blanshard location it has had for 30 years.

The 2,800-member branch, facing increasingly high taxes and an operating deficit, has sold the property to Garden City Developments Ltd. for a reported $375,000.

The Legion will hold the mortgage for the next two yeear and, except for the auditorium, will continue to use the facilities until July, 1976.

The Legion also has either first right of refusal on any new building on the site, or an option to buy back space under the Strata Titles Act.

T. B. Larsen, president of Garden City Developments, said his company plans to erect a commercial building, reserving about 5,000 square feet for the Britannia branch.

## Another field-hockey tie

TORONTO — Sandy Drever scored with 30 seconds remaining to give Canada a 1-1 draw with England in an exhibition women's field hockey match Thursday.

The match was the third of England's tour of Canada and the second time the teams played to a draw.

They tied 1-1 in the opening match at Halifax and England scored a 4-0 victory at Saint John, N.B.

The tour continues with matches at Toronto, Thunder Bay, Winnipeg, Calgary, Edmonton and Vancouver before winding up at Victoria on Aug. 31.

## *Rogers an Oiler*

EDMONTON (CP) — Edmonton Oilers of the World Hockey Association have announced that they have signed Mike Rogers, a graduate of the Calgary Centennials of the Western Canada Hockey League.

# N-submarine test scant possibility

The newest weapon in the U.S. navy's nuclear arsenal will probably not be tested in Canadian waters, a Canadian Forces spokesman said Friday.

At least there are no current plans to test the Trident submarine at the weapons testing range at Nanoose Bay north of Nanaimo — and it seems unlikely the vessel would require the type of testing the facility is equipped to handle, the spokesman said.

The Nanoose Bay range — operated jointly by the Canadian Forces and the U.S. navy — is intended primarily for testing of torpedo propulsion units, not nuclear missiles, he said.

His comments came after concern was expressed earlier this month by the Victoria Voice of Women group that the new submarine might be tested at the Vancouver Island testing range.

The 10 new Trident submarines are being built at an American shipyard at Groton, Conn., at a cost estimated at more than $25 billion.

Designed to replace the American fleet of Polaris-Poseidon nuclear submarines, the Tridents have been called "the most awesome weapons of naval warfare ever conceived" by U.S. anti-war group.

The Tridents, reportedly to be based at Bangor, Wash., about 60 miles south of Victoria, are expected to be operational by 1978.

The new submarines are quiter, faster and deeper-running than the Polaris-Poseidon submarines they are destined to replace.

Each of the new boats will be 550 feet long, will weigh more than 16,000 tons and will have a top speed of 40 miles an hour, submerged.

# 'Prove expenses with dogs' ears'

MUNISING, Mich. (AP) — In Spain, matadors occasionally are allowed to cut the ears from bulls they have killed with style and grace. In Munising, the dogcatcher is being asked to cut the ears off dogs he destroys.

The proposal was made by a member of the Alger County board of commissioners.

The commissioner said he thinks the ear-cutting scheme is a sure way to keep tab on the number of dogs being destroyed by Earl Rowley, the dogcatcher for the Upper Peninsula county.

Rowley is paid $3 for each dog he kills, plus the cost of boarding the animals beforehand. This week, Rowley presented a $488 bill for 53 dogs he says were boarded, tranquillized and killed with chemicals during June and July.

Under state law, a dog must be held for seven days before it can be killed.

Commissioner Merle St. Martin said Rowley should be required in the future to substantiate his claims with ears.

## *Nurses get labor aid*

**The first non-nurse labor relations negotiator ever hired by the Registered Nurses Association of British Columbia started work at the association's Vancouver offices Thursday, a release from the group said Friday.**

**Walter Sawadsky will serve as an assistant director of personnel services for the association.**

**Sawadsky, a UBC graduate, has been a director of the Civil Service Association of Alberta, an executive assistant of the Alberta School Trustees Association and a director of the B.C. School Trustees Association.**

## B.C. debut

New British high commissioner to Canada, Sir John Johnston, and Lady Johnston will be in Victoria Thursday during an introductory visit to B.C. The couple will be overnight guests at Government House, and Sir John will call on Premier Barrett and meet members of the B.C. cabinet.

*Columbia-Shuswap grievance aired*

# Pub hanky-panky charged

An investigation into charges of irregular procedures by the Columbia-Shuswap Region Board has been started by Robert Prittie, associate municipal affairs deputy minister.

Salmon Arm developer Gary Sorenson, president of Seymour Arm Estates Ltd., asked for the intervention of the provincial government after rejection of his bid to open a neighborhood pub in the tiny community of Seymour Arm on Shuswap Lake.

Sorenson claims high-ranking regional staff members deliberately thwarted his attempts to make official application for a neighborhood pub while smoothing the way for a second application from the long-established Seymour Arm Hotel.

Prittie met with Sorenson this week and said Friday that having heard his side of the story, "I have called for copies of regional board minutes of meetings dealing with the subject and for a report from the secretary-treasurer."

Sorenson said the two meetings held to deal with neighborhood pub applications were held July 26 in Golden and Aug. 7 in Salmon Arm. He claimed he heard about the first meeting accidentally the day before it was scheduled and never was informed about the second and decisive meeting which eliminated his application.

The developer also claimed that even at the first meeting he had to insist that his application be considered at the same time as that of his rival.

"The way the meeting was set up they were going to consider the hotel application, vote on it, then consider my application," he said. "I objected because the regulations state that neighborhood pubs must be a mile apart and had the board just approved the first application then mine would never have been considered."

As a result of that first meeting, Sorenson claimed he was asked to prepare more details to back his application before a future board meeting.

That meeting, he said, turned out to be a special board meeting on Aug. 7 of which he was never notified and to which he was not invited.

"The next I heard was in the form of a letter dated Aug. 8 telling me that the board had declined to approve my application," Sorenson said.

Sorenson's company owns 500 acres of land in the Seymour Arm area, much of it in the land freeze.

He travelled to Victoria to lodge the complaint against the regional board and its officials, he said, because he was unable to obtain any satisfaction to questions asked in Salmon Arm.

"I don't mind losing the decision," Sorenson said. "But I think there was a great deal of discrimination against my application and I want municipal affairs to take a look at the whole situation."

In calling for copies of the pertinent minutes and a report from secretary-treasurer Kenneth McKee on regional board procedures, Prittie stressed that at this time there is no suggestion of any impropriety by the regional staff.

"I've heard one side of the story," he said. "I just want to hear the other before deciding what further action should be taken, if any."

# PROVINCIAL COURT

Three related driving offences cost a young Victoria man a total of $700 when he pleaded guilty in Provincial Court Friday.

David Alan Lockyer, 23, of 535 Niagara, was fined $350 for impaired driving, $250 for driving while under suspension, and $100 for failing to remain at the scene of an accident.

Information given Judge William Ostler was that Lockyer was stopped at 1:55 a.m. Friday on Gorge at Rock Bay, where he admitted having been drinking and was given a roadside suspension.

At 3:15 a.m. a car driven by Lockyer, turning from Government onto Belleville, struck and demolished a sidewalk planter and knocked down a cluster-light pole.

Continuing east and turning into Menzies, the car went out of control and into the park, damaging the lawn, a small tree and knocking down a decorative lamp standard, exposing live wires.

The car stopped for a moment, then drove away south on Menzies.

A few minutes later it was stopped on Croft by police, who asked how the car came to be damaged (estimated at $700).

"I hit a pole," Lockyer told them. He was taken to police headquarters.

## Pearson College nears readiness

Construction work is nearing completion on the 75-acre Pedder Bay campus of Pearson College, which opens its doors Sept. 25 to 100 students from around the world.

John Davis, college administrator, said most of the 12 faculty members have already arrived in Victoria and the students — from 35 countries — will begin arriving next month.

The 100 students this year will be followed by another 100 in 1975. Eventually the enrolment will reach a maximum of 300.

Pearson is the third in an expanding network of United World Colleges devoted to promoting international understanding through education.

Twenty-five of the students will be Canadians, including five from B.C.

## 59 arrested at Berlin Wall

BERLIN (Reuter) — East German security authorities have arrested 59 West Berliners travelling to East Berlin and East Germany in the last two years, a West Berlin government spokesman says. About half the arrests were made on suspicion of trying to smuggle East Germans to the West, the spokesman said.


the Bay

Downtown BONUS DAY

Another big BONUS DAYS value

500 Golf Shirts

3.99 each

Buy now and save on Stanfields substandard golf shirts. The slight imperfections will not affect the wear. Choose either V neck of four-button placket styles in red, white light blue, navy, brown, tan and yellow. Made of 50% Cotton/50% Polyester. Sizes S.M.L.XL. 3.99

(Sorry not all colors in all sizes)

Personal Shopping only please

DAILY STORE HOURS: 9:30 A.M. TO 5:30 P.M. THURSDAY AND FRIDAY TO 9:30 P.M.
PHONE 385-1311. FREE CUSTOMER PARKING

Hudson's Bay Company

WHEN YOU DON'T NEED IT ANYMORE...

PHONE US!

VICTORIA'S DAILY NEWSPAPERS

classified ads sell!!

386-2121

Monday thru Saturday 8 a.m. to 6 p.m.

Island
Ph. 746-6181
Financial Centre
435 Trunk Road
Duncan

# The Daily Colonist.

Vancouver Island's Leading Newspaper Since 1858

Sunny, high 72.
★ ★ ★
Weather Details On Page 2

No. 66 – 116th Year
VICTORIA, BRITISH COLUMBIA, SATURDAY, AUGUST 17, 1974
15 CENTS DAILY
20 CENTS SUNDAY

## Dramatic rescue near Nicosia

# UN Canadians bail out 100 Finns

By DOUG SMALL

NICOSIA (CP) — Amid a battle that erupted like a sudden Prairie thunderstorm, Canadian peacekeepers have been doing their job with luck and cool heroism.

As Turkish forces closed in on the city, the dull, thick haze of battle hung like a lead curtain.

One veteran Canadian soldier described the early shelling of Nicosia as "the longest sustained fire fight I've ever seen — Vietnam, Israel, anywhere."

Late Wednesday, a convoy of eight Canadian personnel carriers dramatically rescued 100 Finnish peacekeepers from a camp near Nicosia airport that had been under heavy bombardment.

The Finnish commander said he was "very, very happy to see our Canadian friends come up the back road and over the hill to get us."

The Canadian commander of the rescue mission, Capt. Ron Plajon, said there was heavy mortar fire and a napalm bomb struck within 100 yards of the column.

The Finns have suffered 18 wounded since the fighting resumed on Cyprus last Wednesday following the breakdown of peace talks in Geneva.

The Finnish camp was badly damaged with at least three huts burned out, Capt. Plajon reported.

He said it appeared that shells which hit the camp from both sides had fallen short of their intended targets. There were no casualties.

Some of the heaviest fighting in the city was centred on the Ledra Palace Hotel, barracks for about half the Canadian troops here.

Roughly 250 were evacuated to other bases, but another 100 stayed behind to man the post with the cool restraint that has marked Canadian peacekeeping efforts here for 10 years.

Two paratroopers, Andre Belanger of La Tuque, Que., and Regean Gauthier of Lac St. Jean, Que., calmly watched the fighting outside the hotel, while rockets and mortars broke three branches over their heads.

Col. Guy Lessard was reported pleased with the reaction of his men. At one point he ran out from his command post under heavy fire across 150 yards to his troops in the hotel.

Meanwhile, Ted Fleming, acting Canadian consul here, collected about 15 Cypriot-Canadians for a flight home. But the war delayed a scheduled Canadian Forces flight Wednesday.

The 15 were the only known Canadian civilians remaining on the island. Fleming and his wife have helped about 300 off Cyprus since the original Turkish invasion last month.

## Turkish grip firm

# Ceasefire holding on Cyprus

AP, UPI

Turkish forces consolidated their grip Friday on the northern third of Cyprus — proposed home of an autonomous Turkish-Cypriot state — and a ceasefire timed for dusk by both the Turkish and Cyprus governments took hold except for sporadic firing in Nicosia.

A United Nations spokesman in New York said the firing was along the Green Line separating Turkish and Greek-Cypriot communities of the capital.

Greece was swept by demonstrations by groups claiming the United States supported the Turks on Cyprus. Major outbursts occurred in Athens, in Salonica — the country's second-largest city — and on the island of Crete.

The Greek government also rejected suggestions that talks with Turkey over the future of Cyprus reopen in Geneva. "It would be naive for anyone to believe that Greece would be prepared to take part in negotiations under the pressure of accomplished facts," Greek Premier Constantine Caramanlis said.

He also turned down an invitation from United States President Ford to discuss the situation in Washington. U.S. Secretary of State Henry Kissinger said he would consider going to Cyprus to help mediate the dispute between Greece and Turkey if asked, but would prefer to hold talks in the U.S. capital.

Nicosia resembled a ghost town, and reliable sources estimated that about 150,000 Greek-Cypriots had fled their homes in advance of the victorious Turkish forces.

"It's all over," said a British military source.

Cyprus President Glafkos Clerides, whose government fled the capital of Nicosia for the south coast port of Limassol as Turkish jet aircraft and artillery pounded the outskirts, said Greek Cypriot forces would stop fighting at 9 a.m. Victoria time.

Turkish Premier Bulent Ecevit said in Ankara his forces would cease fire at the same deadline.

Sporadic fighting continued in Nicosia for some minutes after the deadline. But later the fighting appeared to have ended at least temporarily.

The Turkish army with about 40,000 men and 300 tanks fighting against ragged Greek Cypriot forces, armed with Second World War weapons, carved out a line 65 miles long across the northern part of Cyprus, which Turkish Cypriots have started calling the Attila Line, in reference to Attila the Hun.

The successful assault lasted 60 hours since it started at

Continued on Page 2

## Dunked by B.C. star

Steve Herrling, All-Sooke Day champion and for obvious reasons not shown here, almost did it again at the Canadian National Exhibition log birling competitions in Toronto as he unceremoniously dunked Rene Scott of Nova Scotia — only to lose to Scott in the end.

# Emperor's power dwindles

ADDIS ABABA (AP, UPI) — The Ethiopian armed forces further reduced the power of Emperor Haile Selassie Friday by abolishing three institutions closely associated with the 82-year-old monarch.

Tanks rumbled through the streets of this capital city and half-a-dozen supersonic F-5 jet aircraft screamed overhead in what appeared to be a show of strength by the armed forces, which have gradually been taking control of the country by slowly but systematically reducing Selassie's powers.

Today's announcement, broadcast over Radio Ethiopia, said the crown council (the emperor's inner cabinet), the emperor's military advisory council and the imperial appelate court were abolished because they were expensive and provided no useful services.

The announcement said the co-ordinating committee of the armed forces, police and territorial army will continue to press reform programs "in line with its motto of 'Ethiopia First.'"

Western diplomatic observers said the military action could lead to a full army takeover of the ancient Christian empire on the Horn of Africa.

Since an army revolt in late February sparked six months of unrest, the military has methodically chipped away at the emperor's once absolute power and has arrested his closest aides.

Selassie had ruled Ethiopia, first as regent, then as emperor, since 1916. In 1936, he captured world attention with a dramatic appeal to the League of Nations in Geneva for its help against the Italian invasion of Ethiopia.

The league did nothing and its inaction helped destroy the world body and bring on the Second World War.

Selassie became emperor in 1930. Until the army revolt this year he had ruled with virtually an iron hand.

Some observers said the developments could herald a new crisis involving the "King of Kings, Conquering Lion of Judah and Protector of the Faith" himself.

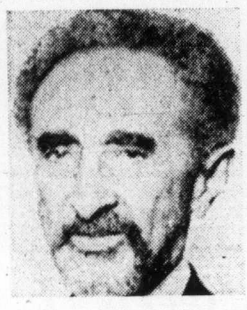

*Haile Selassie*

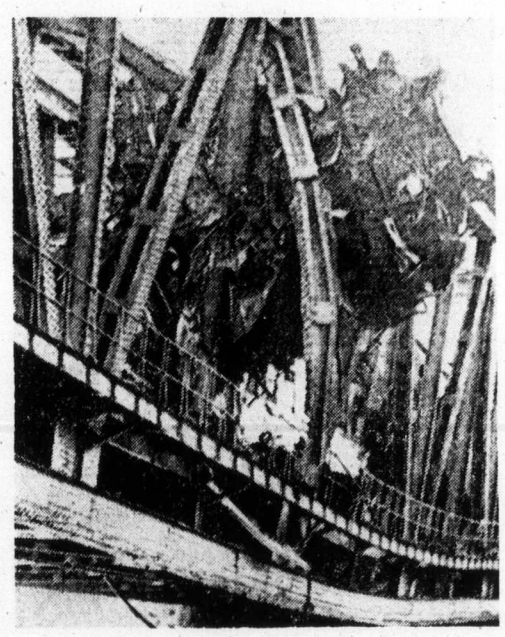

*Twelve found, more missing*

# Train wreck holds bodies

LUTTRE, Belgium (UPI) — Rescue workers Friday searched for additional bodies in the wreckage of a Brussels-bound train that jumped the tracks near here, killing at least 12 and injuring 60 of some 100 persons aboard.

A railway spokesman said there were other bodies trapped in the debris, but rescue workers did not know how many.

Hospital officials said of the 60 injured, 40 were hospitalized while 20 were treated and released.

Police said they believed all of the injured and most of the dead were Belgians.

There were about 100 persons on the eight-car train en route from Charleroi in the mining district of central Belgium to Brussels.

## Charges will be probed

WASHINGTON (AP) — The commissioner of the United States Food and Drug Administration vowed Friday to investigate "each and every charge" by agency scientists who complained of harassment when they tried to keep unsafe drugs off the market.

But commissioner Alexander Schmidt was sternly warned by Senator Edward Kennedy, Massachusetts Democrat, not to attempt to punish the 11 FDA medical officers for their subpoenaed testimony Thursday.

"We're not going to let you . . ." the senator said. "I want that to be made very clear."

Kennedy was visibly angered by Schmidt's remark that when he read the testimony of a veteran drug officer who had been transferred, he thought: "It really makes me wonder about that individual."

## Ford cool to advice

WASHINGTON (UPI) — Teamster president Frank Fitzsimmons told President Ford Friday he should freeze wages and prices "to shock the American people back into reality" — a bit of advice Ford took without comment.

Ford firmly opposes any such mandatory wage-price controls, but Fitzsimmons gave him the contrary advice — and more — in blunt terms during another of Ford's Open Door consultations on inflation.

After the 45-minute meeting, Fitzsimmons said he had recommended Ford go even father and extend controls to "all financial transactions," including interest rates and dividends.

## Stanfield denies he was consulted

OTTAWA (CP) — Opposition leader Robert Stanfield denied Friday there was even an offer of consultation before Prime Minister Trudeau nominated Sudbury MP James Jerome as Commons Speaker.

Trudeau's office insisted Friday such an offer was made but that Stanfield did not respond to it.

Stanfield said there was no discussion and no advance notice given to him.

Trudeau announced Aug. 6 he would nominate Jerome to succeed Lucien Lamoureux as Commons Speaker when the new Parliament meets Sept. 30.

An official in Trudeau's office said the offer to consult was relayed, before the nomination was announced, to Graham Scott, Stanfield's executive assistant, by Jack Austin, Trudeau's principal secretary.

## Inside Today

*Midway targets incite anglers*
—King Fisherman 10

*Gift of $3,600 a big mistake*
—Names in News, 11

*Quadra nibbles at tropic diet*
—Page 21

*Girl breaks lake record*
—Page 24

*Shuswap region bias charged*
—Page 40

| | Page |
|---|---|
| Background | 5 |
| Bridge | 28 |
| Church | 15 |
| Classified | 26-38 |
| Comics | 23 |
| Crossword | 29 |
| Entertainment | 20, 21 |
| Family | 18, 19 |
| Finance | 8, 9 |
| King Fisherman | 10 |
| Marine Calendar | 16 |
| Provincial Court | 40 |
| Names in the News | 11 |
| Sport | 12-14 |
| Television | 27 |

## Important ingredient missing in rescue

**BEAVERTON, Ore. (UPI) — The fire district's new rescue unit got its baptism under fire before it was even parked in its first station.**

**Fireman Vern Bartley was driving the unit from Grand Prairie, Tex., to its new home when he came upon an automobile accident near Evanston, Wyo.**

**Bartley drove the injured, Mr. and Mrs. Harry McCrea, Hillsborough, Calif., and their two children, to a hospital.**

# Strong Ford dollar attracting oil funds

LONDON (AP) — Arab oil money is being pumped out of a weak British economy for re-investment in the United States, bankers said Friday.

Banking sources indicate Arab concern over the British economic outlook and a newfound confidence in the "Ford dollar."

It was the first significant shift of oil money to New York from London since the oil producers began their 400-per-cent price increases last October, the sources said.

If it continues, the shift would have a profound effect on the British economy, including substantially weakening the British pound in world money markets.

The gloomy British economic picture is reflected by the London stock market, which closed Friday at its lowest level in nearly 16 years.

As a direct result of the

Continued on Page 2

## Major leak problem not newsmen's fault

**SULPHUR SPRINGS, W. Va. (UPI) — This town has discovered it has a major "leak" problem, but nosy newsmen aren't involved.**

**A report to city council indicated that nearly half the water the city buys from the Greenbrier Resort Hotel leaks out of the municipal water lines.**

## ICBC generous to culprit(s)

# A $750,000 mistake

VANCOUVER (CP) — A mistake in drafting its accident benefits regulations will cost the Insurance Corporation of British Columbia up to $750,000, the corporation's general manager said Friday.

Norm Bortnick said he cannot identify any one person as being responsible for the mistake, which means that 27 people are entitled to collect up to $50 a week for life instead of for only two years.

Four other people qualify for payments of up to $10 a week for life instead of for only two years.

Bortnick said a $750,000 reserve has been created out of corporation funds to pay the amounts. He said no action has been taken against anyone for the mistake.

The error occurred when the phrase — limiting payments to 104 weeks after the death of the insured motorist was left out.

Under private insurance in B.C., automatic weekly benefit payments to the survivors of an insured motorist killed in an accident went on for only two years. The benefits were $50 a week for a spouse or first surviving dependent and $10 weekly for any other surviving dependents.

Bortnick said it was April 30 before the regulations were amended to put back the two-year limit.

Between the March 1 start of government automobile insurance in B.C. and then, there were 23 cases involving weekly death benefits to survivors.

Because more than one survivor is involved in some of these claims, a total of 27 persons are qualified for payments of up to $50 a week indefinitely.

Bortnick said the ICBC has the option to negotiate a cash settlement in the cases rather than continue to make weekly payments.

ICBC information officer Bob Porter said the effect of the extra payments will mean savings for ICBC in other payouts to the same people.

*Wallace views Dayliner:*

# CP Rail needs more aggression

CP Rail should be more aggressive in pursuing the passenger dollar on Vancouver Island and should expand, not discontinue, its Dayliner service between Victoria and Courtenay, provincial Conservative Leader Scott Wallace said Friday.

In a statement, he strongly opposed CP's proposal to drop its one daily run in either direction on the Island, adding that railway transport should be encouraged and the automobile discouraged.

"Rail transportation represents more effective use of non-renewable resources compared to the consumption of oil and gasoline by motor vehicles."

*Wallace*
. . . "should expand"

CP "lacks the will and not the capacity to make the Dayliner an efficient service," he said.

"This is unacceptable when the extensive concession of land and mineral rights originally granted by the crown to CPR is remembered."

The railway has derived substantial income from its large land grant on Vancouver Island, he said.

Chairman of the Mid-Island transportation committee said Thursday he believes the application to discontinue the service should be allowed so that the British Columbia government could take over the line.

"Maybe we have spent too much time in the past opposing the CP Rail bid to end the service," Mayor William Moncrief of Cumberland said in an interview.

"If they are falling down badly in providing an adequate service, then it would be better to let them get out of the picture and let someone else have an opportunity of providing a good rail service on the Island."

CP Rail announced earlier this week that it plans to seek a re-examination of the Esquimalt and Nanaimo Railway subsidiary operation by the Canadian Transport Commission.

CP applied for permission to discontinue its passenger service on the line in 1970, but was turned down.

## Nanaimo salutes birthday

**Nanaimo's week of centennial celebrations is coming to end today. Among highlights were parade with participants from area municipalities, opening of downtown pedestrian mall and Centennnial Star Spectacular — program of entertainment featuring top Canadian performers. Left is giant birthday cake — not for human consumption, and bottom Potters Distillers' eight-horse team.**

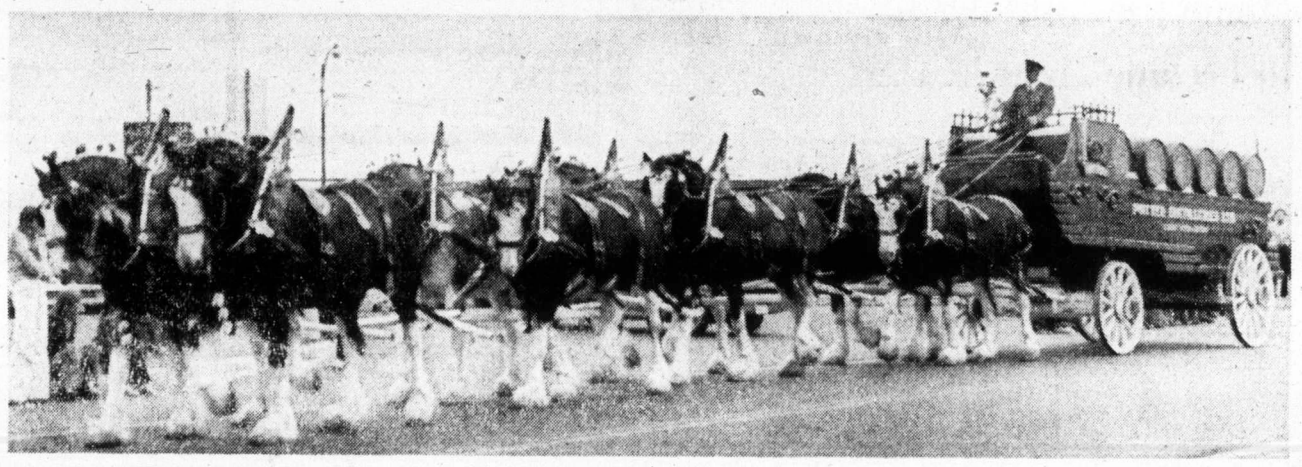

# N-submarine test scant possibility

The newest weapon in the U.S. navy's nuclear arsenal will probably not be tested in Canadian waters, a Canadian Forces spokesman said Friday.

At least there are no current plans to test the Trident submarine at the weapons testing range at Nanoose Bay north of Nanaimo — and it seems unlikely the vessel would require the type of testing the facility is equipped to handle, the spokesman said.

The Nanoose Bay range — operated jointly by the Canadian Forces and the U.S. navy — is intended primarily for testing of torpedo propulsion units, not nuclear missiles, he said.

His comments came after concern was expressed earlier this month by the Victoria Voice of Women group that the new submarine might be tested at the Vancouver Island testing range.

The 10 new Trident submarines are being built at an American shipyard at Groton, Conn., at a cost estimated at more than $25 billion.

Designed to replace the American fleet of Polaris-Poseidon nuclear submarines, the Tridents have been called "the most awesome weapons of naval warfare ever conceived" by U.S. anti-war group.

The Tridents, reportedly to be based at Bangor, Wash., about 60 miles south of Victoria, are expected to be operational by 1978.

The new submarines are quiter, faster and deeper-running than the Polaris-Poseidon submarines they are destined to replace.

Each of the new boats will be 550 feet long, will weigh more than 16,000 tons and will have a top speed of 40 miles an hour, submerged.

Each will be armed with 24 MIRV missiles, carrying a total of 408 independently-targeted nuclear warheads.

The missiles' range will be 4,500 miles.

# *Vacant land tax bite nips owner*

Complaints are coming in from all over the province about tax increases on property considered to be held for speculative purposes.

One example involves an increase of more than 1,000 per cent in the property tax levied on a 57-acre parcel of land west of Duncan, about 35 miles north of Victoria.

The property, located half-way between Duncan and Lake Cowichan, is owned by Colin Barker.

Barker's 1973 tax bill was for $153.41. This year he must pay $1,712.04.

Barker doesn't live on the land and he doesn't know whether it is zoned agricultural. He doesn't use it for anything because he wants to retire on it. Barker is 40 now.

He doesn't dispute the value of the land on which his tax bill is based, but he says the value is only theoretical to him since he has no intention of selling the property.

Last year, Barker sold a 20-acre parcel of land for $52,000. The 57 acres, he said in an interview Friday from Port Renfrew, where he lives, couldn't be used for agricultural purposes.

"It has 450 feet of river frontage and the rest is bush country. You could perhaps run a herd of highland cattle on it but that's about all," he said.

Barker said he hasn't paid this year's taxes yet, mainly because he can't afford to.

"To spring such an increase on you without prior warning is a bit much," he said.

The government considers that land which could be used for agricultural purposes, but isn't, represents an investment for speculative purposes. Low taxes, Premier Barrett has said, should be reserved for farmers who actually utilize property for agricultural purposes.

# *Salmon fishing times shuffled*

Commercial salmon fishing for pinks and sockeyes in northern Puget Sound, Juan de Fuca Strait and the Fraser River will be delayed 24 hours next week, the International Pacific Salmon Commission decided Friday.

The new fishing times will permit reef nets to begin fishing at 10:30 a.m. Monday, gillnets Monday evening and purse seiners Tuesday morning. There will be two days' fishing in American waters. Fishing will open at 8 a.m. Tuesday for 24 hours in the Fraser River.

In Canadian waters of Juan de Fuca, gillnetters will open Saturday night for two days and seiners will begin fishing Sunday morning.

The commission, which regulates the catch of pink and sockeye salmon which spawn in the Fraser, said American fishermen caught an estimated 170,000 sockeye salmon Thursday, the best day of the four-day week. Canadian fishermen in the river landed an estimated 20,000 sockeye in 24 hours of fishing this week.

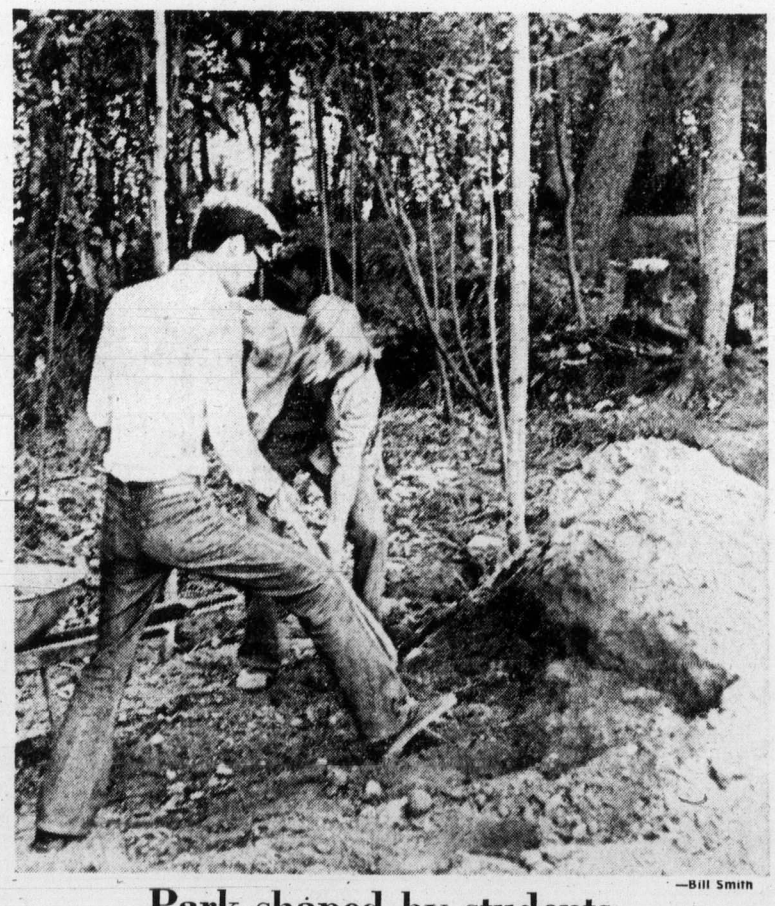

—Bill Smith

## Park shaped by students

Ten students have been hired by Courtenay to help build natural park near Kiwanis Village on Pidcock Street. Two workers are seen here clearing trails while others are installing benches in this picturesque area. Students have also been responsible for weeding mile of flower beds on city's main thoroughfare.

*ISLAND BRIEFS*

# Comox joins ranks of freeway foemen

COMOX — Council has joined several other Island communities in opposing a freeway for Vancouver Island.

While voicing its opposition to Campbell River's proposal council did recommend improvements to the existing Island Highway.

Aldermen suggested the highway be widened and bypasses by constructed.

Council also proposed that future extensions to the highway have limited access to the municipalities along its route.

Courtenay council, while accepting the freeway proposal, has gone on record that a second crossing of the Courtenay River in the city should be given priority.

□

PORT ALBERNI — Two youths from Brannan Lake School for Boys, near Nanaimo, were trapped for almost two hours in a crevice on Mt. Arrowsmith, 15 miles east of Alberni, Thursday afternoon.

The two, both 15 years old, are in satisfactory condition in West Coast General Hospital each with a broken leg.

They were on a hike to the summit of Mt. Arrowsmith and were sliding on a snow cap they they fell into the 20-foot crevice.

the boys were rescued by Alberni Valley rescue crew assisted by a helicopter.

□

PORT ALBERNI — Arrowsmith Mountain Recreations Ltd., has been given the go-ahead by the provincial cabinet to build a chairlift and rope-tow in the Mount Arrowsmith regional park.

There were no indications in the cabinet order in council as to cost of the project or exact location of the lifts.

Mount Arrowsmith is midway between Parksville and Port Alberni.

□

PORT ALBERNI — Twenty-six club records were broken recently at the Port Alberni aquatic regional championships.

Brenda Allen, 12, of Port Alberni, won three gold medals and one silver, breaking four previous records. She placed first in freestyle, backstroke and individual medley competitions and tied for first place in the butterfly race.

Port Alberni, with 432 points, won second place in the two-day competitions behind Powell River with a total of 660 points.

Twenty-four Alberni Valley swimmers qualified for provincial championships to be held at University of British Columbia today.

□

NANAIMO — RCMP said Friday that the death of a Nanaimo man Thursday is being treated as death from natural causes.

The body of Sidney John Smith, 65, of 620 Pineridge was found in his car on Dickenson Road Thursday by his wife who went looking for him because he was overdue on a rock collecting trip on a Lantzville beach.

Police said they will continue investigating.

□

COURTENAY — RCMP investigated 104 accidents last month, an increase of 53 over the same month a year ago.

Statistics released this week show 30 persons were injured during the same period, an increase of 13 over July of 1973.

Total estimated damage as a result of the accidents is $118,917 — $20,000 more than a year ago.

Twenty-four careless driving charges were laid compared with eight in the same month a year ago.

□

CUMBERLAND — The Victoria skeet team will compete in a daylong trap and skeet competition at the Cumberland Rod and Gun Club Sunday, starting at 9 a.m.

□

NANAIMO — Nanaimo has a problem with a clock in the tower of the Nanaimo port office building.

The problem is keeping the clock ticking properly. It has been the subject of good-natured criticism for years.

Mayor Frank Ney said this week he has written to the federal minister of public works in Ottawa, asking that something be done.

Representations have been made several times but without lasting success.

In his letter, Ney said, "I am getting many phone calls about the fact that the clock does not work and I would appreciate it if you could send instructions to have the clock fixed."

## Three Nanaimo men facing drug trial

Following a seven-day preliminary hearing, three Nanaimo men were ordered Friday in Victoria Provincial Court to stand trial on a five-count narcotics charge.

County court trial for the three — John Lyle Babcock, 27, Michael Lalain, 30, and Ronnie Richard Larsen, 28 — is expected to begin Dec. 9.

They were charged with conspiracy to import and traffic in marijuana, importing and trafficking in marijuana and possession of marijuana for the purpose of trafficking.

Tereen Frances Zimmerman, 23, of Burnaby, who had been charged with the same offences, was not required to stand trial.

The three men were arrested after police staked out a cache of more than 500 pounds of marijuana May 18 at Whiffin Spit in Sooke.

Publication of evidence at the hearing was banned.

## Mesachie Lake cabinet site

Mesachie Lake, a few miles west of Lake Cowichan, hits the big time Monday and Tuesday when the provincial cabinet holds two days of closed sessions there. The announcement that the cabinet would meet in the tiny logging village, was made Friday by deputy provincial secretary L. J. Wallace.

# *Miner's sick benefit cheque in mail*

CAMPBELL RIVER — A sickness benefit cheque for a local miner, John Hussey, is on its way.

Hussey said earlier this week he had to go on welfare because an insurance company had stopped sickness indemnity payments.

A spokesman for Great West Life Assurance Company said Thursday verbal confirmation had been received from Hussey's doctor that he is unable to work because of bursitis.

Hussey, who got his last sickness benefit cheque June 27, will get a cheque for $360 representing four weeks benefit and further benefits will depend on a specialist's report, the Great West spokesman said.

Hussey, who is president of the United Steelworkers of America local at Western Mines in Myra Creek, has been off sick for nearly five months with arthritis and bursitis.

Hussey said he was forced to apply for welfare because he hadn't received a sickness benefit cheque since June 27.

But, he said, he accepted welfare only on his own condition that he would repay the money when the sickness benefit cheque arrived.

The Great West spokesman attributed the delay to the doctor being away on vacation and only just catching up with an earlier request by the company for information which had been requested on Hussey's condition.

*Busy season drawn up*

# Bastion's flagon heady with roles

The six faces of Bastion Theatre point to a busy season ahead for stage entertainment, with mainstage, tours, bonus offerings, children's theatre, school tours and the theatre school.

Artistic director Edwin Stephenson, recently returned from a summer tour of eastern Canada, has six offerings lined up for Bastion's fourth fully-professional mainstage theatre, beginning Oct. 18 and winding up April 12.

The plays will be The Fourposter, by Jan de Hartog; A Doll's House by Ibsen, Nov. 8-16; Arsenic and Old Lace by Joseph Kesselring, Dec. 27 to Jan. 4; Butley, by Simon Gray, Jan. 31 to Feb. 8; Like Father, Like Fun by Vancouver columnist Eric Nicol, March 7 to 15; and the musical The Fantasticks, April 4 to 12.

Through the generosity of the DuMaurier Council for the Arts three of these — The Fourposter, Butley and Like Father, Like Fun — will also be seen up-Island.

These tours, also assisted by the Canada Council touring office and local community organizations, will take the shows to Duncan-Cowichan, Nanaimo, Parksville-Qualicum, Port Alberni, Courtenay-Comox and Campbell River.

In addition, Bastion brings three bonus attractions to Victoria. Tom Kneebone and Dinah Christie will bring their revue, Noel and Cole (a salute to Noel Coward and Cole Porter) to the Royal Theatre for three nights.

Canadian actor Tony van Bridge will offer his one-man show based on the life of G. K. Chesterton, and Patrick Crean will bring another one-man show, The Sun Never Sets, based on the works of Rudyard Kipling.

Founding director Peter Mannering announces five productions for children, including three new musical plays by Canadian playwrights. These open Oct. 5, and will be shown in the Studio Theatre, 538 Lower Yates Street.

The plays are Astrid the Ostrich, by David Warrack; Names and Nicknames, by James Reaney (one performance will be combined with the Victoria Conservatory of Music at McPherson Playhouse); Hans Christian Andersen, a Christmas special by Hank Stinson; The Dancing Donkey, by Erik Vos; and Nuts and Bolts and Rusty Things, by Fred Thury and Robert Galbraith.

Bastion's School Touring Company once more will cover much of B.C., part of Washington state and all Vancouver Island with two plays; Dick Whittington and His Magic Cat for elementary schools, and Arms and the Man for high schools.

The first is an original by Peter Mannering; the second is by George Bernard Shaw.

The theatre school begins its 12th winter season on Oct. 14, with junior, intermediate and senior classes directed by Margaret Martin, Peter Mannering and Anne Crawford.

*Stephenson* . . . six offerings

# Actor Cabot on mend

Actor Sebastian Cabot has been enjoying the warm sun and exercising daily as he recuperates from a severe paralytic stroke, a spokesman for Gorge Hospital said Friday.

The portly, bearded actor is listed in good condition and has been walking and sunning himself on the hospital's grounds. Cabot was transferred to Gorge Road Aug. 3 from the acute-care section of Royal Jubilee Hospital.

Cabot suffered the stroke in July and the use of his right arm and voice was affected. When not working in Hollywood he lives in Deep Cove.

His wife, Katherine, told friends in Los Angeles by telephone Thursday that Cabot has recovered full use of his arm and is undergoing speech and physiotherapy daily.

"He is recuperating steadily and we are delighted with his improvement," she said. "He is speaking more clearly every day."

# Morals fouling faith says Greek churchman

NEW YORK (AP) — The foremost Eastern Orthodox leader of North America says that Christianity, once comfortably in harmony with American culture, now faces a struggle against it.

"There's been a breach," says Archbishop Iakovos, head of the Greek Orthodox Church. He says the civic atmosphere, which in the past was conducive to faith, has become fouled and now challenges religious life.

"The church can no longer play second fiddle to the state on moral issues," he said in an interview at Greek Orthodoxy's U.S. headquarters on Manhattan's East 79th Street.

"Religion must be the one to enlighten people, to illuminate life, to influence the nation. Instead of following, it must provide guidance. That responsibility has been placed on us and we must come up to it."

Iakovos, whose 15th anniversary as head of Greek Orthodoxy is being observed this year, said a secularized country seems generally to have abandoned its founding conviction that all human rights and dignity are derived from a divine Creator.

Historically, Orthodoxy generally has shunned criticism of civic affairs and state systems. But now Iakovos says:

"For the church to bow to the state on moral issue is to become frail of mind and weak of soul. We have a duty to speak out on moral issues."

For that purpose, the church for the first time is establishing a social-concerns office to work at applying Christian principles in national affairs, parallel to similar agencies in Roman Catholicism and Protestantism.

Orthodoxy, whose origins go back to the founding of the faith, split in 1054 A.D. with western Roman Catholicism, from which Protestants later separated. There are about 250 million Orthodox believers, mostly in the eastern part of the world.

They number about seven million in North America.

Iakovos, 62, not only heads the Greek church but also is chairman of a standing all-Orthodox conference to maintain liaison among the different branches.

Weathership on data mission

# *Quadra sips tropic fury*

By PAUL JEUNE

CGS Quadra was in the middle of a tropical storm, 600 miles southwest of Dakar, Senegal, on Thursday night.

And that was just fine for 33 scientists aboard the weathership participating in a five-month weather research project extending from Barbados in the Caribbean to West Africa.

The Global Atlantic Tropical Experiment began in mid-May as an international program to collect and analyse data in tropical storm centres.

A total of 36 ships, 12 long-range aircraft, four satellites and two land base-stations are engaged in the three-stage program involving 11 countries.

Mike Bolton, a Victoria hydrographer who acted as senior scientist for the first phase of the project, said meteorological and oceanographic material gathered in the experiment may improve long-range weather forecasting. Bolton, now back in Victoria, was in Africa until mid-July.

"The Quadra is the best-outfitted ship in the entire fleet, the only one specifically designed as a weathership. It has the best weather radar system and was given special added instrumentation designed for the program."

The Quadra, along with her sister ship Vancouver, were built to gather data for B.C. weather forecasting by patrolling on Station Papa, 900 miles west of Victoria. The Quadra will return to alternate patrols with Vancouver on Station Papa when the tropical weather watch ends Sept. 20.

Bolton estimated the cost of the entire program at more than $100 million. Countries participating, he said, included Canada, U.K., U.S., Russia, France, West Germany, Portugal, East Germany, Mexico, Netherlands and Brazil.

He estimated Canada's share at more than $1 million and said operation of the Quadra, not counting scientists, cost about $5,000 a day.

Data gathered during the program, he said, would later be analysed.

"We know very little about tropical storms and their effect on the world weather system. We do know that some storms in the U.S. and Canada originated in the tropics but our experiments will hopefully allow us to make better long range forecasts of general weather trends."


THE SATURDAY NIGHT JAZZ CLUB
Presents
DIRECT FROM EDMONTON
THE CLIFFORD BARBARO SEXTET
FEATURING:
Earl Seymour — Sax
Jim Tate — Guitar
Gail Bowen — Vocals
James Young — Bass
Adrien Chornwall — Piano
Clifford Barbaro — Drums
FRIDAY AND SATURDAY
DOORS 9:00
ADM: $3.00
V.J.S. Members $2.50
106 Superior St.

BASTION THEATRE COMPANY
Artistic Director, Edwin Stephenson
will be interviewing actors-actresses for Bastion's 1974-75 Season of 6 plays
August 24th-25th, 1974 from 12 'til 6:00 p.m.
at Bastion Office, 30 Bastion Square
call 385-6123 for appointments

22nd Year on Stage
TONIGHT AT 8:00
SMILE SHOW
Rave Notices
Record Attendance
McPherson Playhouse
386-6121

Bissons Moving & Storage Ltd.
384-6442
HOUSEHOLD AND APARTMENT MOVING

'The Backdoor Man'
WILLIE DIXON
and his CHICAGO ALL-STARS
Plus 'The Kings of the South'
THE CLIFTON CHENIER ORCHESTRA
MacPHERSON AUDITORIUM, VICTORIA
SUNDAY, AUGUST 18-3:00 PM
Tickets: $3.50,$4.50,$5.50

The Italian Experience
Verdi's Ristorante
Listen to the Sounds of
KEITH COOPER
(Thurs. - Sat. from 7:00)
DINE AND DANCE TO
THE BRUCE THOMPSON TRIO
(Tues. - Sat. from 8:30)
634 Humboldt
Nootka Court
Across from the Empress or Walk-through from Courtney Street
Reservations Suggested
385-3441
BILLY BENNETT, YOUR HOST, SAYS . . .
"There are only three places to eat — Verdi's, The Marina or at Home!"

CREST MOTOR INN
BUSINESSMEN'S LUNCHEON
11:30 a.m. to 3:00 p.m.
Featuring Daily Specials
PROVINCIAL DINING ROOM AND COFFEE SHOP
OPEN WEEKDAYS
7 a.m.-10 p.m.
SUNDAYS and HOLIDAYS
8 a.m.-10 p.m.
386-2421
544 BELLEVILLE ST.
Facing the Inner Harbour

AN EXHIBITION
VIVIANE WONG
Preview Aug. 20, 8:00 p.m.- 10:00 p.m.
Exhibition continues to Aug. 31st
BAU-XI GALLERY LTD.
827A FORT ST.
382-5011

UPSTAIRS
"THE CRYSTAL BALLROOM"
HAWAIIAN NIGHTS
FRIDAY AND SATURDAY
Featuring Henry Fielding
STARTS MONDAY
Aug. 19-24
Bob Regan
Lucille Starr
CANADIAN SWEETHEARTS
The Crystal Ballroom
9 - 2 a.m.
Special price for the Best Dressed Couple!
STARDUST
DINING - 5 2 a.m.
Tuesday - Saturday
featuring
GERMAN FOOD
DOWNSTAIRS
"THE MOD WORLD"
Aug. 13-31
Presenting . . .
TED HOUSE, "MOONSHINE"
Aug. 13-31
TUESDAY to SATURDAY—9 a.m. to 2 a.m.
Casual Dress
• A FULL-FACILITY CABARET
• WHERE THE NEW AND OLD MEET
1037 View Street, 385-1031

The James Bay Inn
270 Government Street
384-7151
Dance to The New Friends At: FOGHORN

HEY DO YOU REALLY WANNA PAINT THE TOWN "RED" TONIGHT?
WELL THEN YOU'RE COMIN' TO MY PLACE . . . THE
RED LION CABARET
dance to Sweet Feelin'
on Douglas next to the World of Pleasure
RESERVATIONS: 385-3366

Uncle Ted's Animal Park and Campground
To find us, turn left on to the Mill Bay-Shawnigan Lake Road and look for the sign.
ADMISSIONS
ANIMAL PARK
Open 11-5 Weekdays
10-6 Saturday and Sunday
Adults, $1.50
Children, 5-12, 75c
Under 5, Free
CAMPGROUND
$3.50 per night
Campers see animals at reduced rate.
See the
• Belgian Horses
• Llamas • Tapirs
• Farm Animals
• Chairman Mao


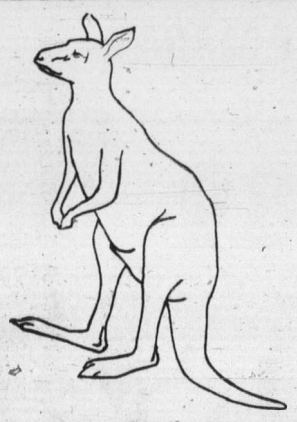


THE BEEF BARN
Is delighted to announce the opening of our Esquimalt Branch at
941 ESQUIMALT ROAD 382-1023
Also, to be enjoyed, is the dine in facilities with a lunch special being served Tuesday to Friday from 11:30 a.m. to 2:00 p.m. For this occasion, we are introducing our newest member of the "baron of beef" family.
"The Mighty Midget"
Tender baron of beef, chopped onions, sliced mushrooms and topped off with a cheddar cheese slice, served in tasty sour dough bun. Also, accompanied by a green salad with our own Thousand Island Dressing, and our own special dip. 1.75
THE BARON TWINS 4.25
Designed for 2 people. Extra large portion of Grade A Baron of Beef served in a tasty French loaf, natural beef juices enhances the dip, green salad with our own special blend of Thousand Island dressing.
The "ever popular" BARON OF BEEF 2.25
Truly a good meal by itself, but we serve this delightful treat with the above accompaniments.
THE MIDGET BARON— Ideal for the small fry or the person with a not so large appetite. Also served with our special dip and salad. 1.35
TAKE OUT AND DELIVERY SERVICE
TREAT YOURSELF TO REAL EATING PLEASURE TONIGHT
2638 Quadra St. 382-7512
1002 Goldstream Ave., Langford 478-7112

**271 LOTS FOR SALE**

WATERFRONT

One of best lots left on Sooke Basin 70' frontage, hydro, phone and water. Asking $26,900 MLS 8391.

I. G. LIDSTONE

388-4271 477-6450

2½ ACRES

East Sooke Rd. one block from beach. Treed. $22,500. MLS 8390.

4 ACRES

Yorkshire Place. Rocky with excellent view, $27,500.

I. G. LIDSTONE

388-4271 477-7450

GORDON HEAD

Two Choice

Beautifully Treed

Half-acre lots in this most desirable residential area. Access to a pleasant beach. Completely protected from prevailing winds. Price $35,000 to $37,000. For further particulars please call:

C. J. HARRINGTON

J. H. Whittome and Co. Ltd.

388-4271 382-4718

BRENTWOOD. 80'X190' TREED lot, sewered street, close to water. 658-8674.

RESIDENTIAL SEWERED LOT, 50x120, Saul Street, $21,000. Phone 592-0662.

**273 PROPERTY FOR SALE**

Public Trustee

ESTATE SALE

The Public Trustee as Administrator of the Estates of William John Fortune and Charlotte Elvira Fortune, offers for sale the following estate property:

(Municipality of Central Saanich and Brentwood Waterworks District) That part of Lot 15 of Section 12, Range 1 West, South Saanich District, Plan 1800, lying to the West of a boundary parallel to and perpendicularly distant 202'; from the Easterly boundary of said lot — being — 6967 Wallace Drive, Brentwood Bay, B.C. (Municipality of Central Saanich, B.C.)

1974 Taxes (Gross) $505.43

1974 Assessments (General)

Land $2,440.00

Improvements $5,120.00

Very desirable five room, full baseemnt bungalow of approximately 800 square feet ground floor area. Two bedrooms, wall to wall carpet in living room and dining room. Automatic oil heating. Sundeck approximately 10'x 13'. Lot size approximately ¾ of an acre in lawn, shrubs and raspberry canes. The premises may be inspected on Tuesday, August the 20th, 1974, from 10:00 A.M. to 4:00 P.M. Written offers for this property will be received by the undersigned up to 5:00 P.M. on Friday, August the 30th, 1974. No representations are made with respect to the condition of or title to the property. The highest offer or any offer not necessarily accepted. Cash preferred but terms considered.

Clinton W. Foote,
Public Trustee
635 Burrard Street,
Vancouver, B.C.
V6C 3L7
(Phone 684-6311)

SHAWNIGAN REALTY LTD.

Shawnigan Lake 743-5311 / 383-0311

—2+Acre subdividable lot across from Cliffside School. Close to the lake. $19,900.

—1.79 Acre Lot across from Cliffside School. Close to the Lake. $13,900.

—1.79 Acre Lot with clearing. In the bush. $10,900.

—3 Lots with new furnished cabin. West Road. $22,900.

J. Ettema Res. 743-2607

G. Hodgson Res. 384-7474

26.6 ACRES

SALT SPRING ISLAND

This property is presently all in hay and parts of it are nicely treed. A beauty to cultivate in any crop. The big open fields are so flat they could be used for an airstrip. A steal at $2,450 an acre. To view quickly call SHANE BEFURT 477-9730 or 388-6231.

Island Pacific Realty

8 ACRES CENTRAL SAANICH, hillside property on Western slope with sweeping panoramic valley views. 6 acres cleared with balance in beautiful evergreens and willows. 2 year old 3-bedroom house has been designed and located to appreciate the valley views and mountain sunsets. Inquiries to Victoria Press, Box 338.

3 acres on Saanich Peninsula. Good building site with view. Owners very anxious to sell. Asking, $25,900.

H. Mitchell, 479-4818.

Island Homes Ltd., 386-7545

2½ ACRES, MAGNIFICENT water view property, 27 miles from Victoria overlooking Juan de Fuca Strait. 200 ft. on main road, easy access, some timber and partially cleared. Great potential. $26,000 firm. Will accept 1-3 cash. 479-3056.

TWO ACRES, COBBLE HILL are, completely treed, hydro, telephone and water. $23,000. 477-3505 after 5:00 p.m. and weekends.

LANDS END ROAD

Half acre treed lot, ½ block from ocean, water and power, 125 frontage on paved road. $25,000 firm. Call 382-3636.

SECLUDED 1 ACRE LOT IN Saanich. Many trees. Access only through right of way. Open to offers. 479-2057.

1.59 acres, (approx.) adjoining Bowen Park, in Nanaimo, $95,000, 384-1350.

4.92 ACRES, FLAT, TREED AND water, $40,000. 3 minutes to Shawnigan Lake. 743-5635.

LOVELY, LANDSCAPED GORdon Head lot, with trees and shrubs. Serviced. 477-3863.

13½ ACRES FOR SALE, FINLAYson Arm. $49,900. 385-3811 or 388-4620.

LARGE LOT FOR SALE, 75X100, Colwood area, $17,000. 478-1445.

**274 PROPERTY WANTED**

SEAVIEW LOT

or small acreage in Colwood, Metchosin area. Phone MARILYN MOORE 478-2482 or 386-2911. Homefinders, Wall and Redekop Realty Ltd.

WE ARE INTERESTED IN YOUR residential property, by the lot or acreage. Any area considered. H. Blake, 383-4372 or 382-9212. Hucker Const. Ltd.

MOBILE ZONED LOT BETWEEN Duncan and Courtenay. Terms. $1000 down. Victoria Press, Box 375.

CASH

For lots or acreage, phone Kasapi Construction, 386-6191.

WANTED — PROPERTY TO lease suitable for mobile home within 12-mile circle. 592-1024 after 5:30.

WANTED TWO BEDROOM house or condominium in Victoria. Trade for two bedroom basement house in White Rock. 112-531-2774.

HALF ACRE SERVICED LOT, prefer Gonzales, 10 Mile, Broadmead, Uplands area. Owners only. Victoria Press, Box 361.

WANTED FOR CASH

Lots or subdividable acreage, any area. quick decision. 479-8519.

WANT A LOT ANYWHERE IN Victoria area, ready to build. 382-5074.

**280 ACREAGE FOR SALE AND WANTED**

OVER 7 ACRES ROUGH LAND with stream about one mile North of Shawnigan Lake. $27,000. Call Mrs. Hartt, 385-3435 anytime.

P. R. Brown and Sons Ltd., 762 Fort St., Victoria, B.C.

Blenkinsop Valley

24 acres — meadows — portion treed and parklike — 100' steel barn. 592-6579.

40 ACRES POTENTIAL RECREAtion land available for lease. Wooded, varied terrain. Close in. Suitable archery, trail riding, etc. Victoria Press Box 333.

150 FORESTED ACRES IN Sooke with magnificent panoramic ocean views and road access. 18 miles from downtown Victoria. $100,000. 598-6654 or 382-8521.

5 ACRES, 4 MILES FROM CITY centre, high location, beautiful park like setting, $15,500 per acre, no agents. 385-5854.

**280 ACREAGE FOR SALE AND WANTED**

6 ACRES

On West Saanich Rd. — good property to develop to your taste — $56,000.

7.5 ACRES

Beautiful home. 4 bedrooms. — 2 bathrms. — 2 floor to ceiling fireplaces; hardwood floors. Dining room off the living room. Mud room with sink at the back door. Utilities down — excellent pumping service — 300 gal. per hour well — creek through property. 3 acres cleared — extra large barn fenced corral — $122,000.00.

2 ACRES

Place an offer on this well treed property close to the city — $27,000.00.

12 ACRES

The last farm on a no through road — well fenced — approx. 7 acres cleared. A real farm. Home has room for further development. A barn and workshop. Good horse or cattle land — flat and excellent for vegetable garden. Creek on the property. Quiet area. $100,000.00.

382-5171 THE ZIEGLERS 592-1768

Canada Trust Co.

WEST SAANICH ROAD—ACREAGE

11.27 acres of nicely treed, sloping property only eight miles from town. Some excellent building sites and fabulous view of peninsula and islands from top of property. Partly fenced and water available. Good financing available. An excellent investment of $55,000. For further information call.

10 ACRES HIGHLANDS

Are you looking for that secluded, treed homesite? Well we have it. High up in the Highlands in an area of newer homes. Build now or hold for a while. Asking $45,000. New MLS. For further information please call

DAVID BILLINGHAM

388-6424
BAYSHORE REALTY LTD.
512 Fort Street

6.4 ACRES

TERRIFIC SOIL AMPLE WATER

THIS HAS GOT TO BE the BEST VALUE in acreage on the Saanich Peninsula. LEVEL, lightly treed, adjoining a fine nursery. Ideal for SECLUDED homesite, hobby farm, etc. UNBELIEVABLE LOW PRICE ONLY $50,560 or $7900 per acre. West Saanich Rd., (Central Saanich). New MLS.

GASTON GODBOUT

Res.: 598-7707
24 Hrs.: 384-0581
John Bishop Ltd.

ALMOST WATERFRONT SOOKE—1.8 ACRES

Public access to beach, sea and mountain views. Piped water and perc tested. $26,000 M.L. 8307

MURRAY BLANNIN

388-6424
BAYSHORE REALTY LTD.
512 Fort Street

28 ACRES

OF BEAUTIFUL ROLLING HILLS AND DALES IN A PRIME LOCATION OF SAANICH. IT WON'T BE LONG BEFORE SEWERS ARE HERE—FIRST TIME OFFERED. MORE DETAILS AND PRICE, CALL JIM RANSON, WESTGATE REALTY 388-9941 OR 479-5910.

SOOKE

10.13 ACRES

A most interesting property 18.3 miles from Victoria, with high level views of Sooke Harbour and the Olympics. Approximately 900 feet of bulldozed road in. Asking Price, $40,000. For further particulars:

386-7521 STAN CORNISH 592-6079
BOORMAN INVESTMENT CO., LTD.
1111 Government St.

SAANICH ACREAGE

7 Acres of rolling, treed property with beautiful valley views. Vendor will carry substantial first mortgage.

THE ZIEGLERS

382-5171 592-1768

The Canada Trust Co.

MINI FARM

4.84 acres, all seclusion in popular developing area, 6 miles from city. Older 2-bedroom house with new automatic oil heat and copper plumbing. Good well or city water, 2 garages, 4-horse stable with loft, large chicken house, all in a partly treed, park like setting. Price $72,000. For appointment to view phone J. H. Neufield, 479-6838 after 5 p.m.

2 ACRES SEA VIEW

The ideal spot for your dream home. Good building site. Good well. About 20 minutes drive from downtown. Close to elementary school. Listed at $29,900. For details please call LOU BLOOMFIELD, 386-2955 or Res. 383-2374. (MLS). Mayfair Realty.

METCHOSIN

9.03 acres off Kangaroo Road with year round spring and view of sea from good building site. Driveway runs throughout property. Good terms available on asking price of $49,000. (MLS). For all details, please call:

386-7521 ANNE DUGGAN 598-7811
BOORMAN INVESTMENT CO., LTD.
1111 Government St.

CENTRAL SAANICH

Two lots (approx. 2 and 3 acres) in a parklike setting not far from the ocean on prime Saanich Inlet. Information can only be given by appointment with: PETER NASH at 598-3321.

JACK MEARS OAK BAY REALTY LTD.

LOVELY, LOVELY LAND! GET IT NOW!

. East Sooke, 4½ acres level, heavily treed, near waterfront. 587' paved road frontage. A bargain at $27,500.

. Happy Valley, 218 acres, superb holding property at approx. $1500 per acre!

WESTERHAM ESTATES LTD.
382-6151 or 1070 Douglas St.
or Dick Batey 592-4607

150 ACRES, MOSTLY SEAVIEW, APPROXIMATELY THREE QUARTERS OF A MILE FRONTAGE ON LANDS END ROAD, ONLY $3,900 PER ACRE. CALL DAVE TAYLOR, ALLTOWN REALTY LTD. 477-6973.

2.49 ACRES — TREED

Lovely acreage with average 300 ft. road frontage on both sides of Haliburton Road. Beautifully secluded, yet gives lovely view at top end of property. Very few small acreages in Cordova Bay. Asking $51,900. Will take trade. 658-5479.

2.5 ACRES

Cleared sloping land with over 300 ft. road frontage. Saanich location. Price $35,500.

477-4452 JOHN EVANS 385-3435
P. R. BROWN & SONS, LTD.
762 Fort Street, VICTORIA.

PROSPECT LAKE RD.

Seclusion 10 acres zoned for 1 home. Treed. Approximately 470 t. road frontage. 1½ miles to golf course. Open to offers. Cash to mortgage at 9½ per cent. $58,000 479-3201

CHOICE 2 ACRES AT MILL BAY, partly cleared, with water, reasonably priced at $22,000. 384-7266.

**285 UP-ISLAND PROPERTIES**

CANADA PERMANENT TRUST

STATION ST.

DUNCAN, B.C. 748-8105

SHAWNIGAN LAKE VIEW PROPERTY

This superb home has one of the finest views in the Shawnigan area. Set on 4 acres, the home offers privacy and luxury living. The large ranch style house has an entertainment size 30 by 17 foot living room with a cozy sunken conversation area at the fireplace end. There is a formal dining room and the kitchen was specially designed for ease and efficiency. The 5 bedrooms each have an excellent view. There is a heated 32' indoor pool, overlooked by an observation room comb bar. Sauna and changing rooms completed this area. Outdoors there are several patios and decks at various levels designed for either sun or shade. Landscaping was done with minimum upkeep in mind. This one of a kind mini estate must be seen to be fully appreciated. Close to both Duncan and Victoria. Priced at $143,000. For appt to view call VERA WILSON at 748-8105 or 746-6509.

MAGNIFICENT VIEW PROPERTY

In Mill Bay. Quality home has commanding view of Pat Bay, mainland mountains, Saanich and Islands. 3 year old home has over 2600 sq. ft. of finished living area, with a formal dining room as well as a dining area off the kitchen. Large family room with attractive fireplace, 4 large bedrooms, sewing room, m-w carpet. Home is on 2 acres quiet and secluded but just a short distance from highway. Asking $70,000. Call VERA WILSON at 748-8105 or 746-6509.

YOUR OWN SECLUSION

100 acres located 3 miles west of Duncan. Lots of privacy, no hydro. Realistically priced at $80,000. Call CLIFF PASCOE 748-8105 or 746-6263.

2 ACRES

Treed, 3 miles from Duncan, ready to build on. In an area of new homes. Make offers on asking price of $20,000. Call CLIFF PASCOE 748-8105 or 746-6263.

MILL BAY

½ acre treed lot on Telegraph Road. 30 minutes from Victoria. Full price $9,500. Call CLIFF PASCOE 748-8105 or 746-6263.

CITY TRUST

QUALICUM BEACH COURT

8 bungalows facing the sea. Nicely furnished and attractive 2-br. units. Fully occupied now and fully occupied later on winter rates. A neat operation — can be handled by one person seeking independence. Price $125,000. Dial Don Robertson, 477-9551, CITY TRUST.

RIDING ACADEMY

21.40 ACRES

Island Highway. Other business activities forces sale of this presently very active equestrian centre. Consists of indoor riding arena, ring 68x150', seating capacity 300; 25 closed stalls; 20-ton hay storage; office, kitchen and tack room all under one roof. Outside riding ring, cross-country course, separate paddocks, all wood rail fenced. Area prepared and roof ioists for 2nd barn. Two doublee wide mobile homes (20x40') and (24x52'). Excessive highway frontage with a government service road, across full front of property. A large demand for this business in this area 25 miles from Victoria. For more information please phone Pat Dougan, office 746-4154, home 743-2557. Homefinders Wall and Redekop, Duncan, B.C.

THREE WATERFRONT LOTS

In or near Parksville. The best lot and the best price is 25x240 with well and pump, cement septic, level, well-treed, hydro, telephone and sturdy sea wall. Walk on beach. Priced at $36,500. Call Clare Dobbin, eves. 248-3843, office 248-6191.

QUALICUM VILLAGE

Post and Beam three-bedroom home, panelled interior, rough cedar siding exterior. Wall-to-wall carpet throughout. Property 100x120, walking distance to village shops. Priced at $48,000. Call Julia Jenkins, eves. 752-6373, office 248-6191.

Eagle

P. O. Box 1060
Phone 248-6191
Parksville, B.C.
149 Alberni Highway

DUNCAN HOME

10% MORTGAGE

Comfortable spacious family home, in excellent location with view. New home features large livingroom, diningroom, with adjoining patio, kitchen with Crestwood cabinets, 3 bedrooms, 2 bathrooms, 2 fireplaces, basement, billiard room, bedrooms, 2 bathrooms, 2 fieplaces, basement, billiard room, all tastefully decorated. Immediate possession. Mortage at $33,000 at 10 per cent to be assumed with option to assume second mortgage of $6,400 at 12% Asking price $48,000 598-8335.

THE CEDARS

380 BRAE ROAD DUNCAN

Self Owned Apartments

3-Bedroom suite, W-W carpet, drapes, appliances, 1½ bathrooms, lovely outlook, close to business section and shopping. To view phone 748-2397 or call at Suite 101, 380 Brae Road, Duncan.

40 ACRES SUBDIVIDABLE

Gentle sloping land with numerous types of trees in natural state. This beautiful property is situated in the Regional District of Cowichan. Asking $160,000. Vendor will carry approximately $100,000 at an agreed interest rate to good covenant. For further particulars please call:

TED WILKINSON, 382-4251
Rithet Agencies Limited

COBBLE HILL

4¾ acres of treed property, on paved road, situated in a good area. Priced at $26,000 with terms. For details contact Walt Hearn, 748-8186, eves. 743-2479.

ASTRO REALTY LTD.
DUNCAN, B.C.
(No Sunday Calls Please)

MAPLE BAY

Seaview — by owner — 2 bedrooms, basement, fireplace, W-W carpeting. Minutes to beach, inn, marinas. $39,900. For appointment to view phone 748-9338.

DENMAN ISLAND

View Lot 170'x120'. Water available. $9,500.

ADELINE NICHOL 386-2911
Homefinders, Wall and Redekop

BEAUTIFUL LOT IN SHAWnigan Beach Estates subdivision. Close to club house, $13,500. 743-5251.

DASHWOOD REAL ESTATE
(Qualicum) Ltd. 752-9266
Parksville — Qualicum Specialists

EAGLE REALTY LTD.
Box 1060 Parksville, B.C.
Telephone 248-6191

**285 UP-ISLAND PROPERTIES**

COMOX

COMOX VALLEY RANCH

Perfect for the family interested in raising live stock for pleasure or profit or just plain relaxed country living. 39 acres of fenced pastures, portion in trees. Five bedrooms, full basem. home, mature fruit and nut trees. Barn with hay loft, box stalls, tack room. Loafing stables. Creek with duck pond. Prime buy at $97,500.00 For information and to view, call or write CHARLES DOVE at 339-3816 after six.

LIVE BY THE SEA

One of the finest waterfront homes in the area. Just a few steps to the beach with a good swim area. Superb landscaping offers relaxed casual living. Close to launch ramp in area noted for its good fishing. The home offers three bedrooms large living room, dining room and a family room. Two fireplaces. An outstanding property with an excellent view in a parklike setting. Priced at $55,000 with terms. Call or write CHARLES DOVE at 339-3816 after six.

P. LEO ANDERSON and CO. LTD. LTD.
526 Cliffe Avenue, Courtenay, B.C.

SCARCE WATERFRONT SHAWNIGAN LAKE

Three acres of property with over 300 feet of waterfront located on West Shawnigan Lake Road. Full Price $50,000. For information contact.

Ray Pellerin
Miller Warder Ltd.
52 Cavan St.
Nanaimo, B.C.
753-1157 or res. 758-2890.

AT COBBLE HILL

lere's a sturdy 3-bdrm home offering excellent family accommodation with a comfortable living room with fieplace, large family itchen and a half acre with lots of fruit trees. Hurry on this, at only $28,500 MLS. 385-8784, Rick Kallstrom — Joan Hopper, 385-8784, or 388-6275, Local 2490 or 2452.

Douglas Realty

NEAR FANNY BAY

A delightful well wooded, level lot, a short walk from water's edge and across Baynes Road from Waterfront lots. this is an area of attractive all season houses. Lot size approx. half acre. For details phone JACK THOMAS office 386-3231; Res: 385-2119.

BLOCK BROS. REALTY LTD.

COWICHAN BAY

½ acre, full serviced building lot on corner of Wilmot and Pavenham in village. Possibly subdividable. $27,500. MLS. GLENN NICHOLLS 388-6231 or 479-5971 Island Pacific Realty.

TRAILER PARK FOR SALE

Contact C. L. Evoy at Nanaimo Realty (Duncan) Ltd. for details. 746-6177 or 743-2669 or Joe Haddock, 748-1635.

Nanaimo Realty (Duncan) Ltd.
Duncan Financial Centre
Duncan, B.C., 746-6177.

LADYSMITH

Outstanding seaview, 3 bedroom home, 1470 sq. ft., daylight basement, large lot. $47,500. 112-245-3013.

**290 FARMS FOR SALE AND WANTED**

BOUNTIFUL FARM ESTATE

18 acre orchard hillside overlooking magnificent valley, distant water and mountain. South exposure for full sun. Sheltered by woods to north. Charming old farm house with 3 year old custome design interior: Two bedroom, two baths, two fireplaces. Pond with ducks. Vegetable garden. Peace and Privacy. Well located. Expensive. Contact owner. Victoria Press, Box 220.

**293 GULF ISLAND PROPERTIES**

CANADA PERMANENT TRUST

CN DOUGLAS AT FORT

Salt Spring Island

Delightful 7 acres of ocean view and waterfrontage property. 2 minutes from Fulford Harbour. Vendor will look at all offers as to down payment, terms, trade, etc. Priced at $37,900. MLS. GRAY LAITE 656-5267, SID HASLAM 477-1994 or 382-9191.

MAYNE ISLAND

1-3 acre level treed lot with services, ideal for holiday or retirement retreat. Price reduced to $7,500 for quick sale. Details from HERB McDANNOLD 479-4127 or 382-9191. (MLS 8048.)

Recreation Lot Close to Marina

Ideal tranquil location with tall trees, good drainage, septic tank and field installed, water system to property, paved roads. Located in the Magic Lake Estates on Pender Island. Good value at only $7,000. (MLS 6748.) TIM HOSKIN 386-9364; MAUDE DOBSON 658-8837 or 382-9191.

Canada Permanent

ON SALT SPRING ISLAND, BEAUTIFUL NEW 1200 SQ. FT. 3 BR. 1½ BATH, 2 FIREPLACE HOME WITH VIEW OF ST. MARYS LAKE AND NEAR GOLF COURSE, $49,500.

On Salt Spring Island and Pender Islands many camping and building lots from $5,250 and farm properties from $68,000.

If you wish to sell your property or view the above listings, please call those who specialize in the Gulf Islands, Vancouver area:

JIM LEAKE 943-7862

Ganges:

DALE NEILSON 537-5161

Victoria:

HERB SMITH 386-1713

MONTREAL TRUST CO.

WHOLE ISLANDS

Belle Island — Situated in Captain's Passage near Ganges — 4 acres, $47,500.

Cappy's Island — 9 acres — situated in Scottie Bay, Lasqueti — $75,000.

Erasmus Island — 54 acres — situated in Cordero Channel new Stuart Island, $84,000.

Tan Island — 45 acres — situated in Gorge Harbour — Cortes Island, $90,000.

Brackman Island — 12 acres — situated in Shute Passage near Swartz Bay — $175,000.

Hall Island — 50 acres — situated in Trincomali Channel — $350,000.

Phone BERT EVANS at 746-5171 or evening 746-5581.

H. W. DICKIE LIMITED
70 Government Street,
Duncan, B.C.
"We Sell the Island"

GABRIOLA

2 adjoining lots. BUY NOW before prices go up! Good investment for the future.

Call for further particulars

388-4294 Marion Hamilton 382-0894

D. F. Hanley Agencies Ltd.

**293 GULF ISLAND PROPERTIES**

SALT SPRING ISLAND

For Sale to Settle an Estate

Semi-waterfront, furnished 1-bdrm home with harbor view, close to ferry and store. $21,500.

2-bdrm home (800 sq. ft. approx.) on large lot in Ganges, close to school and store. $28,500.

Close to village, 2-bdrm, large LR with fireplace, dinette, kitchen, utility (suitable for extra bedroom) workshop, garage, 0.47 acre. $29,500.

Above properties presently rented to reliable tenants who wish to stay. Call BETTY VALDEZ, Ganges, B.C. Homefinders, Wall and Redekop Realty Ltd., 537-2329.

RUXTON ISLAND WATERFRONT CABIN

Owner will sacrifice one acre waterfront lot with 83 ft. frontage for $10,000. This is a well treed sloping lot with eastern exposure. Also available 1¼ acre semi-waterfront with one room cabin $8,500 with $2000 down and $75 per month. For information phone or write Glen Galloway — personally at Box 518, Nanaimo, B.C. or phone days 754-2311 or eves 758-5537.

IDEAL RETIREMENT HOME!

SALT SPRING ISLAND

Two bedrooms, large living room with beautiful view over Vesuvius Bay, separate dining room, lovely landscaped easy-care garden. Good value priced at $43,500. Call:

ELEANOR RUSSELL of
JACK MEARS
OAK BAY REALTY LTD. at
598-3344 anytime

BEDDIS POINT

South Salt Spring — Nearly one acre of view property among arbutus trees. Services at door. Exclusive location near magnificent beach. $13,900. Contact: RALPH NEWTON-WHITE at 598-3321. JACK MEARS OAK BAY REALTY LTD.

SALT SPRING ISLAND

Waterfront 2-bdrm home. Coffee Shop seats 40. (Excellent condition) and Marina facilities. Tremendous ocean views. Full price 65,000, with $35,000 down, balance A-S at 10 per cent. Call BETTY VALDEZ, 537-2329, RR 1, Ganges B.C., Homefinders, Wall and Redekop, P.O. 4085 Postal Station "A".

INVEST IN LAND

2 large lots Magic Lake Estates, North Pender. Offering a high degree of privacy $2,500 and $2,700 down. Full price $9,900 and $10,500. MLS 8629 and 8630.

382-5171 JOHN CABELDU 592-2568

Canada Trust Co.

SALTSPRING ISLAND

275' waterfront, architect design, 6 rooms, full basement, finished attic, double garage, financing available, Box 606 Ganges, phone 537-5498.

**294 MAINLAND AND OUT OF PROVINCE PROPERTIES**

YOU CAN STILL ACQUIRE PUBlic Land Free! Government Land Digest, Box 2217, Norman, Oklahoma, 73069.

BUY, SELL

OR TRADE

THROUGH

CLASSIFIED

DIAL 386-2121

**NOTICE TO CREDITORS**

**In the matter of the Estate of Nan Skinner, Late of Victoria, British Columbia.**

**NOTICE IS HEREBY GIVEN that Creditors having claims against the Estate of the above deceased are hereby required to send them to the undersigned Executor at 505-645 Fort Street, Victoria, B.C. before the 17th day of September, 1974, after which date the Executor will distribute the said Estate among the parties entitled thereto, having regard only to the claims of which he then has notice.**

ALAN EATON BIGELOW
Barrister & Solicitor

Of the Firm of:
Messrs. Sullivan, Smith & Bigelow

THE CORPORATION OF THE DISTRICT OF OAK BAY

EXTERIOR PAINTING OF MUNICIPAL HALL, OAK BAY

Sealed tenders for the above work will be received by the Corporation of the District of Oak Bay up until NOON, Wednesday, August 28, 1974, at which time they will be opened in public.

Copies of the specification may be obtained from the Engineering Department.

The lowest or any tender will not necessarily be accepted.

G. O. WHITE, P.Eng.,
Municipal Engineer
and Planner

Oak Bay Municipal Hall,
2167 Oak Bay Avenue,
Victoria, B.C.
August 14, 1974

NOTICE TO CREDITORS AND OTHERS

RE: ESTATE OF HAMILTON ELLESMERE SMITH, DECEASED.

NOTICE is hereby given that creditors and others having claims against the Estate of Hamilton Ellesmere Smith, deceased, late of 2457 Tryon Road, Sidney, B.C., are hereby required to send them to the undersigned Executors at P.O. Box 580, Victoria, B.C. before the 16th day of September, 1974, after which date the Executors will distribute the Estate among the parties entitled thereto, having regard only to the claims of which they then have notice.

DATED the 12th day of August, 1974.

DOROTHY FITZROY SMITH, CHARLES HAMILTON BRUCE SMITH and THE ROYAL TRUST COMPANY, EXECUTORS.

HARMAN & COMPANY,
540 - 645 Fort Street, Victoria, B.C., SOLICITORS.

LUNDS

929 FORT ST.

AUCTION

TODAY 9:30 A.M.

VIEW FROM 8 A.M.

FURNISHINGS

FOR ALL ROOMS
8 REFRIGERATORS
FILING CABINETS
GARDEN TOOLS
25-TON JACK
MANY SMALL LOTS

LUNDS AUCTIONEERS & APPRAISERS PHONE 386-3308

**NOTICE TO CREDITORS**

**In the matter of the Estate of Norah Norton, Late of Victoria, British Columbia.**

**NOTICE IS HEREBY GIVEN that Creditors having claims against the Estate of the above deceased are hereby required to send them to the undersigned Executor at 505-645 Fort Street, Victoria, B.C. before the 17th day of September, 1974, after which date the Executor will distribute the said Estate among the parties entitled thereto, having regard only to the claims of which he then has notice.**

ALAN EATON BIGELOW
Barrister & Solicitor

Of the firm of:
Messrs. Sullivan, Smith & Bigelow

**NOTICE TO CREDITORS**

**CATHERINE DAYFOOT, formerly of the City of Victoria, in the Province of British Columbia.**

NOTICE IS HEREBY GIVEN that creditors and others having claims against the estate of the above deceased are hereby requested to send them to the undersigned executor at P.O. Box 1174, Victoria, British Columbia, before the 25th day of September, A.D. 1974, after which date the executor will distribute the said estate among the parties entitled thereto, having regard only to the claims of which it then has notice.

YORKSHIRE TRUST COMPANY,
Executor.
By COX, TAYLOR, HOLMES & BARBER,
Its Solicitors.

**NOTICE TO CREDITORS AND OTHERS ESTATE OF LECIE ROACH**

NOTICE IS HEREBY GIVEN that creditors and others having claims against the estate of the above-named deceased, who died at Victoria, B.C., on December 15, 1973, are hereby requested to send them properly verified by Statutory Declaration, to the undersigned at 302 Royal Trust Building, Victoria, B.C., before the 18th day of September, 1974, after which date the Administrator will distribute the said estate among the parties entitled thereto, having regard only to the claims of which he then has notice.

And all persons indebted to the said estate are required to pay their indebtedness to said Administrator forthwith.

IAN MAURICE HORNE, Q.C.,
Official Administrator for the County of Victoria.

**NOTICE TO CREDITORS AND OTHERS**

**IN THE MATTER OF THE ESTATE OF HILDA FITCH FILLEUL, late of St. Helier, Jersey, Channel Islands.**

NOTICE IS HEREBY GIVEN that creditors and others having claims against the estate of the above-named deceased are hereby required to send them to the undersigned Administrator with Will annexed, 302-612 View Street, Victoria, B.C., before the 18th day of September, 1974, after which date the said Administrator with Will annexed will distribute the said estate among the parties entitled thereto, having regard only to the claims of which he then has notice.

IAN MAURICE HORNE, Q.C.,
Administrator with Will annexed.
By his solicitors,
MESSRS. HORNE, COUPAR & MacMINN.

**NOTICE TO CREDITORS**

**In the matter of the Estate of Denis Edson Johnson, late of Victoria, British Columbia.**

NOTICE IS HEREBY GIVEN that Creditors having claims against the Estate of the above deceased are hereby required to send them to the undersigned Executors at No. 505-645 Fort Street, Victoria, B.C., before the 9th day of September, 1974, after which date the Executors will distribute the said Estate among the parties entitled thereto, having regard only to the claims of which they then have notice.

STANLEY CRANWORTH HALL
And
MORLEY JOHNSON
By their Solicitors,
Messrs. Sullivan, Smith & Bigelow.

**THE CORPORATION OF THE DISTRICT OF OAK BAY**

**NOTICE OF PUBLIC HEARING on an Amendment to the Zoning By-law and on two Land Use Contracts**

NOTICE is hereby given that all persons who deem their interest in property affected by the provisions of the proposed "EIGHTH ZONING BY-LAW AMENDMENT BY-LAW, 1974", being By-law No. 3058 of The Corporation of the District of Oak Bay, and the following proposed Land Use Contracts, will be afforded an opportunity to be heard before the Municipal Council on the matters contained therein at a Public Hearing to be held in the Council Chamber, Municipal Hall, Oak Bay, B.C., on Monday, August 26, 1974, commencing at 7:30 p.m.:

1. **By-law No. 3058 "Eighth Zoning By-law Amendment By-law, 1974"** Rezones Lot A, Plan 11836 from Apartment Zone, and Lot B, Plan 11836 from Single Family Residence Zone, both to School Zone. This property commonly known as Glenlyon School, 1701 Beach Drive.
2. **A Land Use Contract with Dunn Holdings Ltd., P. L. Margetts & Co. Ltd., Litwin Construction Ltd. and Litwin Construction 1973 Ltd.,** containing terms and conditions for the construction of a condominium apartment building, parking, paving and landscaping on Lot 1, Sections 23 and 69, Plan 19817, Victoria District, situated on the southwest corner of Oak Bay Avenue and Yale Street (2125-2139 Oak Bay Avenue); said condominium apartment building to contain thirty-two suites as shown on drawings prepared by Gerald E. Sager, Architect.
3. **A Land Use Contract with Glenlyon School Society,** containing terms and conditions for construction of additions to the existing buildings on Lots A and B, Section 69, Victoria District, Plan 11836, situated at 1701 Beach Drive, used for the purposes of a private elementary and secondary school; such additions to be as shown on drawings prepared by Wade, Stockdill, Armour and Blewett, Architects.

A copy of the proposed By-law and Land Use Contracts, with drawings, may be inspected at the Municipal Hall, Oak Bay, B.C., between the hours of 8:30 a.m. and 4:30 p.m., on any day in which the said Municipal Hall is open for business.

E. H. HART, Municipal Clerk

ESTATE

AUCTION SALE

Saturday, Aug. 17

1 p.m.

at 210—5th Ave. S.

Port Alberni

Under instructions of the trustee of the late John Mintinski we are obligated to disperse by public auction the complete contents of the above estate.

**In Part:**

Antique and Period Furniture: Gerhard Heintzman upright Piano and bench. Solid Oak dining room ste. with round table, 6 chrs., and buffet. Walnut dresser and highboy chest drawers, 4 old wood rockers with matching arm chrs., No. 39 Hamilton and Son 22 cal. rifle, hall stand, love seat, table and floor lamps, 2 very old radio cabinets, 3-pce. rolled back chesterfield, mantel chime clock, wicker arm chair, wash basin, pitcher and chamber pot, wing mirror vanity, writing desk, brass vase, Singer treadle sewing machine, plated ware, china platters, old bottles, jars, jugs, crocks, plus everyday household goods; chest deep freeze and contents, fridge, elec. range, 2 TVs, drapes, book shelf, 39" beds, 2 mounted moose horns, mounted cariboo horns, wood table and 4 chrs., trunks, large quantity pots, pans, dishes, garden tools, hand tools and misc.

Auctioneer's Note: All above antique and period furniture is in excellent condition and will not have to be refinished, also other household goods have been well looked after. So don't miss this sale as there is lots of everything.

**Open for viewing 9 a.m. till sale time Saturday.**

**Terms: Cash or approved cheque.**

**Refreshments on location.**

**ISLAND AUCTIONS LTD.**

**742-4742**

# Chris and Julie in Canadian final

TORONTO (CP) — Chris Evert and Julie Heldman scored straight-set victories Friday to advance to today's women's final in the $130,000 Canadian open tennis tournament.

Miss Evert, the top seed dispatched fourth-seeded Kazuko Sawamatsu of Japan, 6-0, 6-1, while Miss Heldman had to overcome a 1-4 deficit in the set to eliminate Jeanne Evert, 6-1, 7-5.

In men's singles, there will be a Spaniard in Sunday's best-of-five sets final that pays $16,000 to the winner compared with $6,000 for the woman's crown.

One semi-final pairing today will be fifth-seeded Manual Orantes against countryman and former Davis Cup doubles partner Juan Gisbert, the unseeded, soft-spoken shotmaker who upset top-seeded Jimmy Connors of the U.S. on Thursday.

Orantes stayed at the baseline and let 14th-seeded Hans Pohman of West Germany come to the net and make the mistakes as he beat him, 6-4, 6-2.

Gisbert played another steady match in eliminating unseeded Marcello Lara of Mexico, 6-4, 6-4.

Guillermo Vilas also gained the semis with a 7-6, 6-0 win over Super Swede Bjorn Borg who lost interest in the final set. The crowd booed him for not trying.

The sixth-seeded Vilas will meet a weary Tom Okker of the Netherlands.

Okker, the second seed and defending champion, needed seven match points to put away American Harold Solomon, the 11th seed, 7-5, 7-5.

## *Medal round on Monday*

Women with 15-and-under handicaps will play a medal round at Royal Colwood Golf and Country Club, Monday.

The draw follows:

9.30 a.m. J. Lovitt (U), J. Moore (C.H.), M. Todd (V), S. Clemant (M.B.);

9.38 — M. Reid (R.C.), J. Petrie (M.B.), P. Coxworth (U), V. Northup (G.V.);

9.46 — F. McIntyre (G.V.), J. Lawson (U), L. Thirlwell (U), P. Mearns (V);

9.54 — B. Breffitt (U), P. Matthews (G.V.), B. Fiddess (V), M. Ubukata (R.C.);

10.02 — D. Mann (V), K. Tribe (U), F. Chapman (R.C.), L. Roper (U);

10.10 — B. Phillips (U), D. De Girolamo (G.V.), E. Silverberg (G.M.), E. McCormick (R.C.);

10.18 — J. Turner (G.V.), D. Phillips (U), M. McNamara (V), E. Hay (G.M.);

10.26 — T. Pierpont (U), M. Green (G.M.), C. Johnson (G.V.);

10.34 — B. Lundgren (G.V.), M. Hibberson (U), E. Anderson (R.C.).

# Mikes oust Sooke from playdowns

Mike's Sport Shop knocked Sooke Merchants out of the senior "C" men's district softball playdowns with home-run power Friday night.

A two-run homer by Alf Hass and a bases-empty home run by Bob Butterworth powered Mikes to a 4-2 win over their Stuffy McGinnis Men's League opponents at Heywood Avenue Park. Mikes meet unbeaten Royal Oak at Heywood on Sunday.

Hass capped a three-run uprising in the third inning with his home run which gave the winners a three-run lead. Butterworth added the insurance run with a leadoff blast in the fifth inning.

Mel Nelson scattered four hits and struck out nine batters to pick up the win. Loser Ron Fedosenko struck out seven.

| | | | | |
|---|---|---|---|---|
| Sooke | 110 000 0—2 | 4 | 2 |
| Mike's Sport | 003 010 x—4 | 6 | 2 |

Ron Fedosenko and Ron Witkevitch; Mel Nelson and Bob Butterworth. Home runs: Mike's — Alf Hass, Butterworth.

# New (same) home likely for Legion

B.C.'s largest Royal Canadian Legion branch, Britannia, will likely get a new home — but at the same 1616 Blanshard location it has had for 30 years.

The 2,800-member branch, facing increasingly high taxes and an operating deficit, has sold the property to Garden City Developments Ltd. for a reported $375,000.

The Legion will hold the mortgage for the next two yeear and, except for the auditorium, will continue to use the facilities until July, 1976.

The Legion also has either first right of refusal on any new building on the site, or an option to buy back space under the Strata Titles Act.

T. B. Larsen, president of Garden City Developments, said his company plans to erect a commercial building, reserving about 5,000 square feet for the Britannia branch.

## Another field-hockey tie

TORONTO — Sandy Drever scored with 30 seconds remaining to give Canada a 1-1 draw with England in an exhibition women's field hockey match Thursday.

The match was the third of England's tour of Canada and the second time the teams played to a draw.

They tied 1-1 in the opening match at Halifax and England scored a 4-0 victory at Saint John, N.B.

The tour continues with matches at Toronto, Thunder Bay, Winnipeg, Calgary, Edmonton and Vancouver before winding up at Victoria on Aug. 31.

## *Rogers an Oiler*

EDMONTON (CP) — Edmonton Oilers of the World Hockey Association have announced that they have signed Mike Rogers, a graduate of the Calgary Centennials of the Western Canada Hockey League.

# High interest rates fatten city coffers

Rising interest rates are expected to add $100,000 to the city of Victoria's revenue this year.

The windfall comes as a result of increased returns on the city's short-term investment of tax revenues.

In a report to council's finance committee, city comptroller David Gawley said Thursday the interest earned to date on short-term investments is about $303,000, approximately $80,000 more than anticipated in the spring budget.

By the year's end, he said following the meeting, that figure may reach $100,000.

Returns on short-term investments were included in the budget based on an anticipated interest rate of 9.79 per cent whereas the city has been able to obtain a rate of 11.94 per cent.

The inflationary trend during the last 18 months is emphasized by Gowley who points out that the bank prime rate has jumped from 6 per cent at the beginning of 1973 to its present 11.5 per cent.

## Richmond track approved

RICHMOND (CP) — Municipal council has approved in principle plans for a $2 million harness-racing track on a 38-acre site, despite strong objections from nearby residents.

Sidaway Road residents cited noise, traffic and dust as problems building the proposed half-mile pari-mutual betting track would create, before council approved the brief from Ald. Irene Howard's planning committee recommending the plans as a good land use subject.

*Final*

TELEPHONE 383-4111
CLASSIFIED 386-2121

# The Daily Colonist.

*Vancouver Island's Leading Newspaper Since 1858*

*Sunny, high 72*
★ ★ ★
Weather Details On Page 2

No. 66 – 116th Year — VICTORIA, BRITISH COLUMBIA, SATURDAY, AUGUST 17, 1974 — ★★★★★ — 15 CENTS DAILY 20 CENTS SUNDAY

## Dramatic rescue near Nicosia

# *UN Canadians bail out 100 Finns*

By DOUG SMALL

NICOSIA (CP) — Amid a battle that erupted like a sudden Prairie thunderstorm, Canadian peacekeepers have been doing their job with luck and cool heroism.

As Turkish forces closed in on the city, the dull, thick haze of battle hung like a lead curtain.

One veteran Canadian soldier described the early shelling of Nicosia as "the longest sustained fire fight I've ever seen — Vietnam, Israel, anywhere."

Late Wednesday, a convoy of eight Canadian personnel carriers dramatically rescued 100 Finnish peacekeepers from a camp near Nicosia airport that had been under heavy bombardment.

The Finnish commander said he was "very, very happy to see our Canadian friends come up the back road and over the hill to get us."

The Canadian commander of the rescue mission, Capt. Ron Plajon, said there was heavy mortar fire and a napalm bomb struck within 100 yards of the column.

The Finns have suffered 18 wounded since the fighting resumed on Cyprus last Wednesday following the breakdown of peace talks in Geneva.

The Finnish camp was badly damaged with at least three huts burned out, Capt. Plajon reported.

He said it appeared that shells which hit the camp from both sides had fallen short of their intended targets. There were no casualties.

Some of the heaviest fighting in the city was centred on the Ledra Palace Hotel, barracks for about half the Canadian troops here.

Roughly 250 were evacuated to other bases, but another 100 stayed behind to man the post with the cool restraint that has marked Canadian peacekeeping efforts here for 10 years.

Two paratroopers, Andre Belanger of La Tuque, Que., and Regean Gauthier of Lac St. Jean, Que., calmly watched the fighting outside the hotel, while rockets and mortars broke three branches over their heads.

Col. Guy Lessard was reported pleased with the reaction of his men. At one point he ran out from his command post under heavy fire across 150 yards to his troops in the hotel.

Meanwhile, Ted Fleming, acting Canadian consul here, collected about 15 Cypriot-Canadians for a flight home. But the war delayed a scheduled Canadian Forces flight Wednesday.

The 15 were the only known Canadian civilians remaining on the island. Fleming and his wife have helped about 300 off Cyprus since the original Turkish invasion last month.

## *Turkish grip firm*

# Ceasefire holding on Cyprus

AP, UPI

Turkish forces consolidated their grip Friday on the northern third of Cyprus — proposed home of an autonomous Turkish-Cypriot state — and a ceasefire timed for dusk by both the Turkish and Cyprus governments took hold except for sporadic firing in Nicosia.

A United Nations spokesman in New York said the firing was along the Green Line separating Turkish and Greek-Cypriot communities of the capital.

Greece was swept by demonstrations by groups claiming the United States supported the Turks on Cyprus. Major outbursts occurred in Athens, in Salonica — the country's second-largest city — and on the island of Crete.

The Greek government also rejected suggestions that talks with Turkey over the future of Cyprus reopen in Geneva. "It would be naive for anyone to believe that Greece would be prepared to take part in negotiations under the pressure of accomplished facts," Greek Premier Constantine Caramanlis said.

He also turned down an invitation from United States President Ford to discuss the situation in Washington. U.S. Secretary of State Henry Kissinger said he would consider going to Cyprus to help mediate the dispute between Greece and Turkey if asked, but would prefer to hold talks in the U.S. capital.

Nicosia resembled a ghost town, and reliable sources estimated that about 150,000 Greek-Cypriots had fled their homes in advance of the victorious Turkish forces.

"It's all over," said a British military source.

Cyprus President Glafkos Clerides, whose government fled the capital of Nicosia for the south coast port of Limassol as Turkish jet aircraft and artillery pounded the outskirts, said Greek Cypriot forces would stop fighting at 9 a.m. Victoria time.

Turkish Premier Bulent Ecevit said in Ankara his forces would cease fire at the same deadline.

Sporadic fighting continued in Nicosia for some minutes after the deadline. But later the fighting appeared to have ended at least temporarily.

The Turkish army with about 40,000 men and 300 tanks fighting against ragged Greek Cypriot forces, armed with Second World War weapons, carved out a line 65 miles long across the northern part of Cyprus, which Turkish Cypriots have started calling the Attila Line, in reference to Attila the Hun.

The successful assault lasted 60 hours since it started at

Continued on Page 2

— CP

## Dunked by B.C. star

Steve Herrling, All-Sooke Day champion and for obvious reasons not shown here, almost did it again at the Canadian National Exhibition log birling competitions in Toronto as he unceremoniously dunked Rene Scott of Nova Scotia — only to lose to Scott in the end.

# Emperor's power dwindles

ADDIS ABABA (AP, UPI) — The Ethiopian armed forces further reduced the power of Emperor Haile Selassie Friday by abolishing three institutions closely associated with the 82-year-old monarch.

Tanks rumbled through the streets of this capital city and half-a-dozen supersonic F-5 jet aircraft screamed overhead in what appeared to be a show of strength by the armed forces, which have gradually been taking control of the country by slowly but systematically reducing Selassie's powers.

Today's announcement, broadcast over Radio Ethiopia, said the crown council (the emperor's inner cabinet), the emperor's military advisory council and the imperial appelate court were abolished because they were expensive and provided no useful services.

The announcement said the co-ordinating committee of the armed forces, police and territorial army will continue to press reform programs "in line with its motto of 'Ethiopia First.'"

Western diplomatic observers said the military action could lead to a full army takeover of the ancient Christian empire on the Horn of Africa.

Since an army revolt in late February sparked six months of unrest, the military has methodically chipped away at the emperor's once absolute power and has arrested his closest aides.

Selassie had ruled Ethiopia, first as regent, then as emperor, since 1916. In 1936, he captured world attention with a dramatic appeal to the League of Nations in Geneva for its help against the Italian invasion of Ethiopia.

The league did nothing and its inaction helped destroy the world body and bring on the Second World War.

Selassie became emperor in 1930. Until the army revolt this year he had ruled with virtually an iron hand.

Some observers said the developments could herald a new crisis involving the "King of Kings, Conquering Lion of Judah and Protector of the Faith" himself.

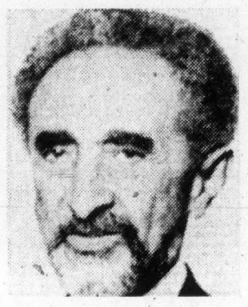

*Haile Selassie*

— AP

*Twelve found, more missing*

# *Train wreck holds bodies*

LUTTRE, Belgium (UPI) — Rescue workers Friday searched for additional bodies in the wreckage of a Brussels-bound train that jumped the tracks near here, killing at least 12 and injuring 60 of some 100 persons aboard.

A railway spokesman said there were other bodies trapped in the debris, but rescue workers did not know how many.

Hospital officials said of the 60 injured, 40 were hospitalized while 20 were treated and released.

Police said they believed all of the injured and most of the dead were Belgians.

There were about 100 persons on the eight-car train en route from Charleroi in the mining district of central Belgium to Brussels.

# *Charges will be probed*

WASHINGTON (AP) — The commissioner of the United States Food and Drug Administration vowed Friday to investigate "each and every charge" by agency scientists who complained of harassment when they tried to keep unsafe drugs off the market.

But commissioner Alexander Schmidt was sternly warned by Senator Edward Kennedy, Massachusetts Democrat, not to attempt to punish the 11 FDA medical officers for their subpoenaed testimony Thursday.

"We're not going to let you . . ." the senator said. "I want that to be made very clear."

Kennedy was visibly angered by Schmidt's remark that when he read the testimony of a veteran drug officer who had been transferred, he thought: "It really makes me wonder about that individual."

# Stanfield denies he was consulted

OTTAWA (CP) — Opposition leader Robert Stanfield denied Friday there was even an offer of consultation before Prime Minister Trudeau nominated Sudbury MP James Jerome as Commons Speaker.

Trudeau's office insisted Friday such an offer was made but that Stanfield did not respond to it.

Stanfield said there was no discussion and no advance notice given to him.

Trudeau announced Aug. 6 he would nominate Jerome to succeed Lucien Lamoureux as Commons Speaker when the new Parliament meets Sept. 30.

An official in Trudeau's office said the offer to consult was relayed, before the nomination was announced, to Graham Scott, Stanfield's executive assistant, by Jack Austin, Trudeau's principal secretary.

# Ford cool to advice

WASHINGTON (UPI) — Teamster president Frank Fitzsimmons told President Ford Friday he should freeze wages and prices "to shock the American people back into reality" — a bit of advice Ford took without comment.

Ford firmly opposes any such mandatory wage-price controls, but Fitzsimmons gave him the contrary advice — and more — in blunt terms during another of Ford's Open Door consultations on inflation.

After the 45-minute meeting, Fitzsimmons said he had recommended Ford go even further and extend controls to "all financial transactions," including interest rates and dividends.

# *Strong Ford dollar attracting oil funds*

LONDON (AP) — Arab oil money is being pumped out of a weak British economy for re-investment in the United States, bankers said Friday.

Banking sources indicate Arab concern over the British economic outlook and a new-found confidence in the "Ford dollar."

It was the first significant shift of oil money to New York from London since the oil producers began their 400-per-cent price increases last October, the sources said.

If it continues, the shift would have a profound effect on the British economy, including substantially weakening the British pound in world money markets.

The gloomy British economic picture is reflected by the London stock market, which closed Friday at its lowest level in nearly 16 years.

As a direct result of the

Continued on Page 2

## Inside Today

*Midway targets incite anglers* —King Fisherman 10

*Gift of $3,600 a big mistake* —Names in News, 11

*Quadra nibbles at tropic diet* —Page 21

*Girl breaks lake record* —Page 24

*Shuswap region bias charged* —Page 40

| | Page |
|---|---|
| Background | 5 |
| Bridge | 28 |
| Church | 15 |
| Classified | 26-38 |
| Comics | 23 |
| Crossword | 29 |
| Entertainment | 20, 21 |
| Family | 18, 19 |
| Finance | 8, 9 |
| King Fisherman | 10 |
| Marine Calendar | 16 |
| Provincial Court | 40 |
| Names in the News | 11 |
| Sport | 12-14 |
| Television | 27 |


## Important ingredient missing in rescue

**BEAVERTON, Ore. (UPI) — The fire district's new rescue unit got its baptism under fire before it was even parked in its first station.**

**Fireman Vern Bartley was driving the unit from Grand Prairie, Tex., to its new home when he came upon an automobile accident near Evanston, Wyo.**

**Bartley drove the injured, Mr. and Mrs. Harry McCrea, Hillsborough, Calif., and their two children, to a hospital.**

**The first aid equipment was missing.**

## Major leak problem not newsmen's fault

**SULPHUR SPRINGS, W. Va. (UPI) — This town has discovered it has a major "leak" problem, but nosy newsmen aren't involved.**

**A report to city council indicated that nearly half the water the city buys from the Greenbrier Resort Hotel leaks out of the municipal water lines.**

## ICBC generous to culprit(s)

# *A $750,000 mistake*

VANCOUVER (CP) — A mistake in drafting its accident benefits regulations will cost the Insurance Corporation of British Columbia up to $750,000, the corporation's general manager said Friday.

Norm Bortnick said he cannot identify any one person as being responsible for the mistake, which means that 27 people are entitled to collect up to $50 a week for life instead of for only two years.

Four other people qualify for payments of up to $10 a week for life instead of for only two years.

Bortnick said a $750,000 reserve has been created out of corporation funds to pay the amounts. He said no action has been taken against anyone for the mistake.

The error occurred when the phrase — limiting payments to 104 weeks after the death of the insured motorist — was left out.

Under private insurance in B.C., automatic weekly benefit payments to the survivors of an insured motorist killed in an accident went on for only two years. The benefits were $50 a week for a spouse or first surviving dependent and $10 weekly for any other surviving dependents.

Bortnick said it was April 30 before the regulations were amended to put back the two-year limit.

Between the March 1 start of government automobile insurance in B.C. and then, there were 23 cases involving weekly death benefits to survivors.

Because more than one survivor is involved in some of these claims, a total of 27 persons are qualified for payments of up to $50 a week indefinitely.

Bortnick said the ICBC has the option to negotiate a cash settlement in the cases rather than continue to make weekly payments.

ICBC information officer Bob Porter said the effect of the extra payments will mean savings for ICBC in other payouts to the same people.

# ISFAHAN: architectural showplace of Iran

Photos by Gordon Converse
Colonist - Monitor News Service

*It's the architectural showplace of Persia. Like an oasis in the central dry plateau of Iran, it abounds in flowing streams, lush colorful gardens, lovely historical turquoise domes and minarets. Isfahan is also a city of craftsmen, vast bazaars that wind for miles, silversmiths that tap out their delicate scrollwork while coppersmiths shape trays and pitchers with clanging hammers.*

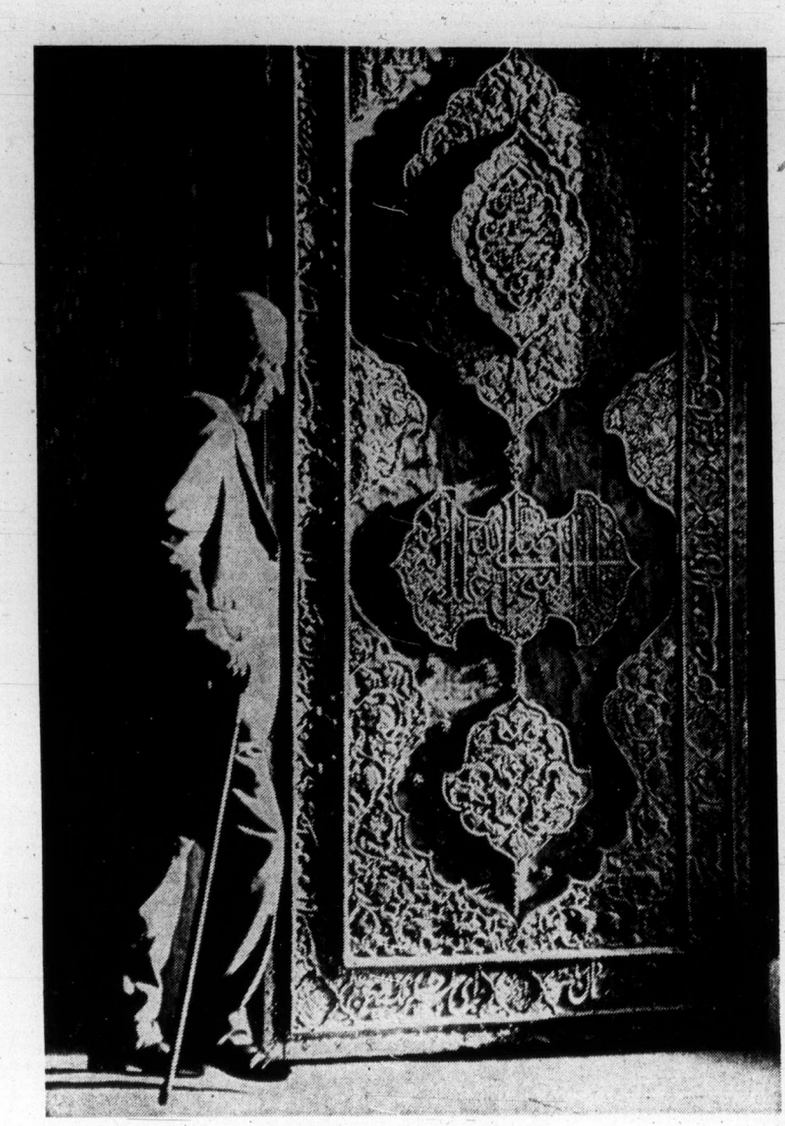

*Citizen enters mosque through huge doors of silver*

*Art of Persian rugmaking*

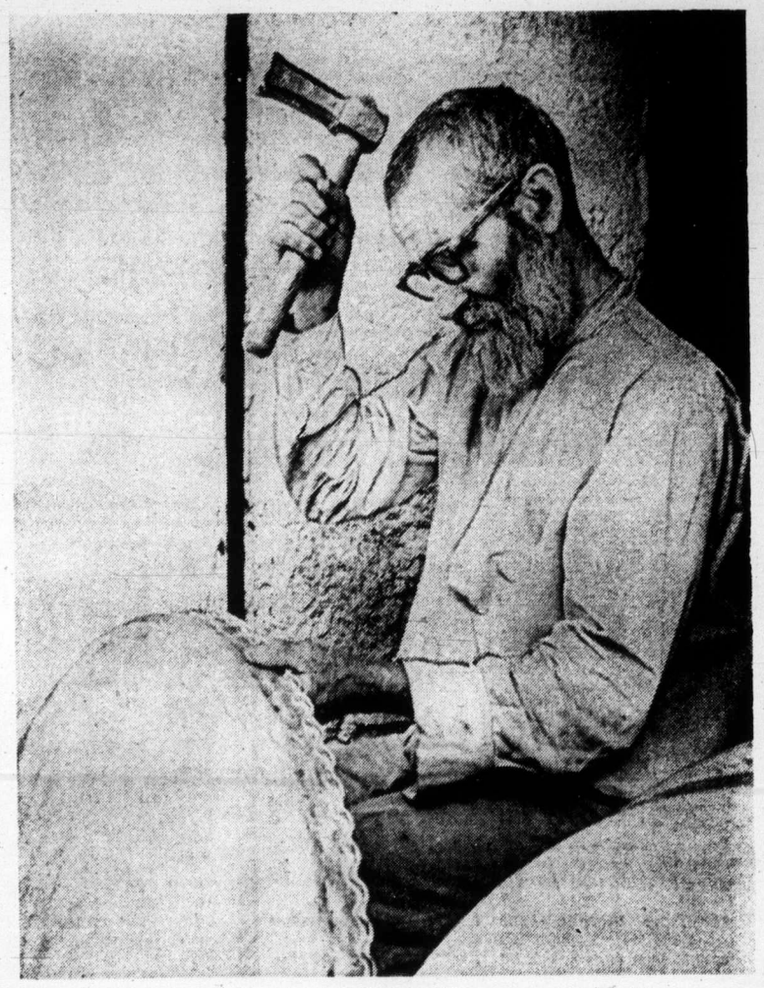

*Seasoned coppersmith busy at his trade*

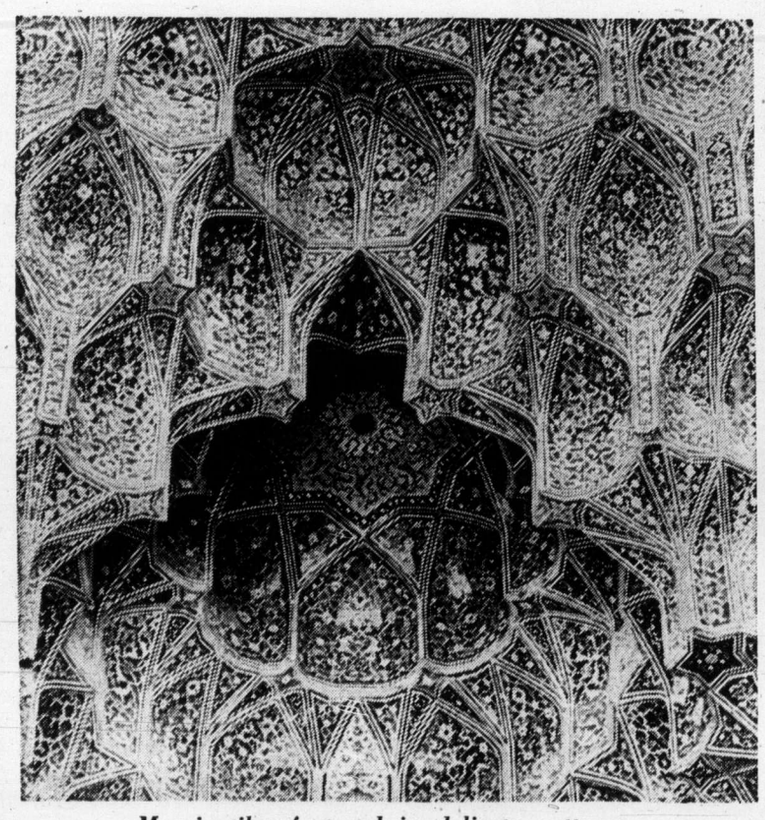

*Mosaic tiles featured in delicate patterns*

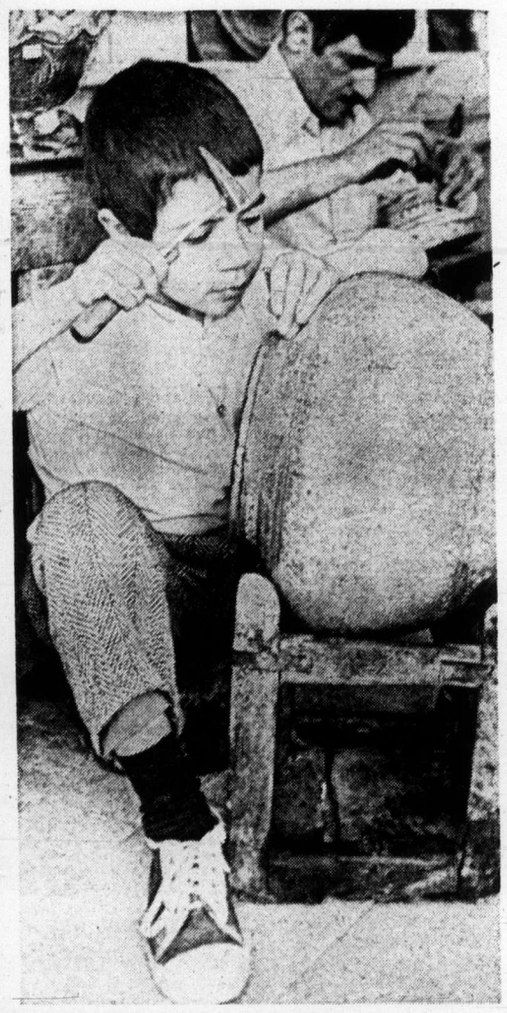

*Apprentice craftsmen start young*

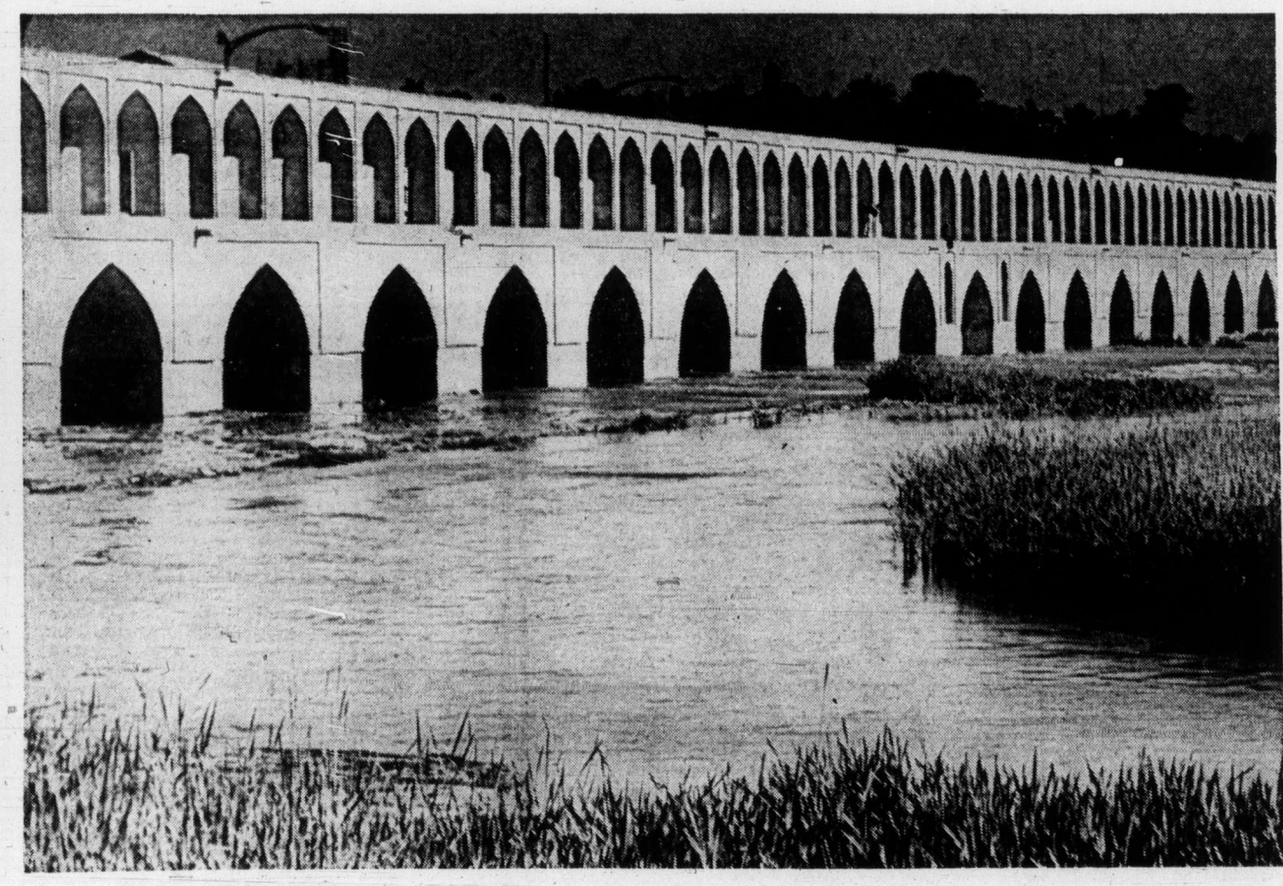

*Allahverdikhan, one of many bridges that connect ancient city of Isfahan*

make it with Gilbey's
the tall 'n frosty one

# 'CP must be more aggressive'

CP Rail should be more aggressive in pursuing the passenger dollar on Vancouver Island and should expand, not discontinue, its Dayliner service between Victoria and Courtenay, provincial Conservative leader Scott Wallace said Friday.

In a statement, he strongly opposed CP's proposal to drop its one daily run in either direction on the Island, adding that railway transport should be encouraged and the automobile discouraged.

"Rail transportation represents more effective use of non-renewable resources compared to the consumption of oil and gasoline by motor vehicles."

CP "lacks the will and not the capacity to make the Dayliner an efficient service," he said.

"This is unacceptable when the extensive concession of land and mineral rights originally granted by the crown to CPR is remembered."

The railway has derived substantial income from its large land grant on Vancouver Island, he said.

Chairman of the mid-Island transportation committee said Thursday he believes the application to discontinue the service should be allowed so that the British Columbia government could take over the line.

"Maybe we have spent too much time in the past opposing the CP Rail bid to end the service," Mayor William Moncrief of Cumberland said in an interview.

"If they are falling down badly in providing an adequate service, then it would be better to let them get out of the picture and let someone else have an opportunity of providing a good rail service on the Island."

CP Rail announced earlier this week that it plans to seek a re-examination of the Esquimalt and Nanaimo Railway subsidiary operation by the Canadian Transport Commission.

CP applied for permission to discontinue its passenger service on the line in 1970, but was turned down.

*Wallace*
. . . "should expand"

# Gorge drafts emergency strike plan

Gorge Road extended-care hospital has drafted a plan for patient care in the event of a strike by its 380 union members, a hospital spokesman said Friday.

But the hospital would not be able to provide adequate patient care "in the event of a full-blown strike" by the workers, all members of Local 180 of the Hospital Employees Union, assistant administrator Mrs. Gloria Leonard conceded.

Her remarks came after an announcement earlier Friday that the HEU members had voted at a meeting Thursday to strike, if necessary, to back up demands for cost-of-living wage adjustments.

That announcement was made by the union's secretary-business manager, Jack Gerow.

Gerow also said the Gorge Road workers had pledged "unanimous support" for HEU members at Kelowna General Hospital, who are involved in a dispute over interpretation of a new contract.

Gerow did not say when the union planned to implement the strike vote. And Mrs. Leonard said no strike notice has been served on the hospital.

Gorge Road, which has 300 beds for chronically-ill and mostly elderly patients, and another 100 beds for patients undergoing rehabilitation after accidents or operations, was one of three Victoria hospitals singled out by the union as potential sites for strikes.

The other two are Victoria General and Royal Jubilee.

No strike votes have been taken at either, but balloting is slated at both later this month, Gerow said.

The union's dispute is not specifically with the three hospitals, but with the B.C. Hospitals Association, bargaining agent for 90 of the province's hospitals.

At stake in the dispute are three key clauses in the contract signed by the union and BCHA earlier this year, one dealing with cost-of-living adjustments, another covering premium holiday pay and a third outlining severance pay.

The union maintains its members are entitled to a 5.4 per cent wage increase, effective July 1, while the BCHA claims the cost-of-living clause provides only for a five per cent hike, effective Sept. 1, because the wording of the contract does not specify increases smaller than one per cent.

Because major clauses of the contract have not been implemented, the union holds there is no collective agreement in force, Gerow said.

B.C. law forbids strikes when an agreement is in force.

The question of whether an agreement is, in fact, in force will likely have to be settled in the courts, Labor Minister William King hinted Friday.

He said the question was not one for his office to decide.

—Ellis Shipman

*Shaw examines skate at home in Victoria*

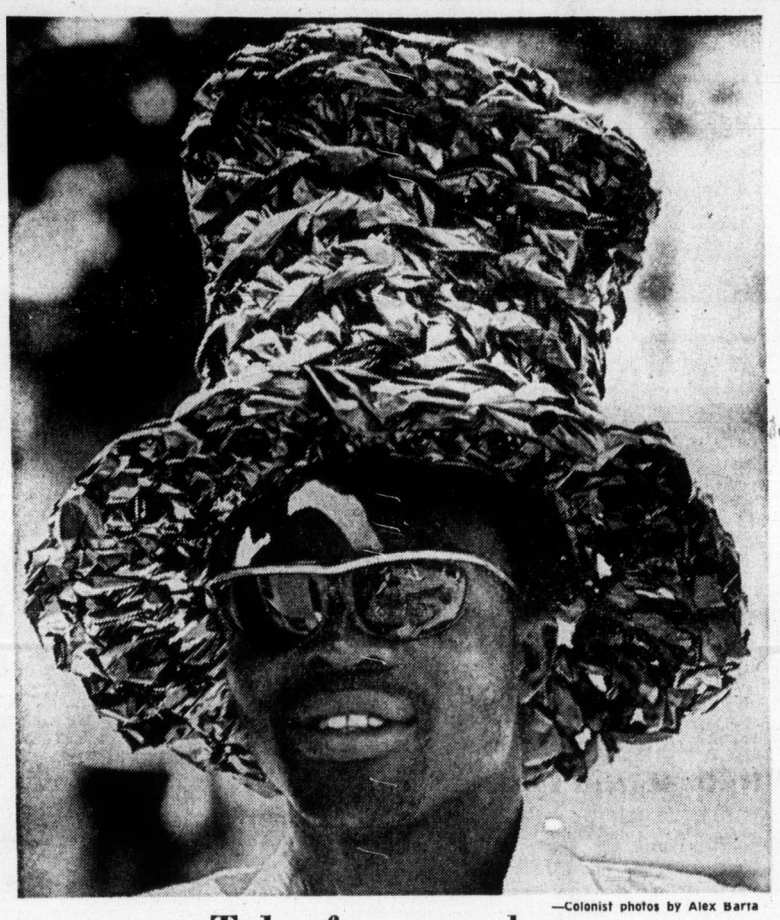

—Colonist photos by Alex Barta

## Tales from two hats

Your favorite episode of television's Maude from way back last winter could go to your head today. Or, if you prefer, that slap shot by an NHL star last season, could end up as a fashionable belt. Sponsored by Art Gallery of Greater Victoria, artist Evelyn Roth showed how Friday in Bastion Square. Material is old video tape, used up to 500 times before being discarded.

## *Cavalcade protest on Sunday*

**A car cavalcade to protest a 10-mile stretch of unpaved road between Sooke and Port Renfrew will start at 10 a.m. Sunday from Sooke firehall.**

**Margueritie Beltz, secretary of Sooke-Jordan River Chamber of Commerce and organizer of the cavalcade, said the cavalcade will stop at Jordan River about 11 a.m. and should be in Port Renfrew by 12:30 p.m.**

## Salmon dates juggled

Commercial salmon fishing for pinks and sockeyes in northern Puget Sound, Juan de Fuca Strait and the Fraser River will be delayed 24 hours next week, the International Pacific Salmon Commission decided Friday.

The new fishing times will permit reef nets to begin fishing at 10:30 a.m. Monday, gillnets Monday evening and purse seiners Tuesday morning. There will be two days' fishing in American waters. Fishing will open at 8 a.m. Tuesday for 24 hours in the Fraser River.

In Canadian waters of Juan de Fuca, gillnetters will open Saturday night for two days and seiners will begin fishing Sunday morning.

The commission, which regulates the catch of pink and sockeye salmon which spawn in the Fraser, said American fishermen caught an estimated 170,000 sockeye salmon Thursday, the best day of the four-day week. Canadian fishermen in the river landed an estimated 20,000 sockeye in 24 hours of fishing this week.

## *Getaway car thwarts food bandits*

An overnight "shopping trip" by persons who broke into the Devonshire Grocery on Goldstream Avenue, Langford, some time late Thursday, proved futile.

A Langford resident, Colwood RCMP reported, heard a noise outside, and saw two people attempting to start his car. When he appeared, they took off.

RCMP called in a Nanaimo tracking dog, which happened to be in the area. The dog found a cache of groceries which it is believed the thieves put aside while trying to take a car.

But they got away.

## Squatters vacate tent for Esquimalt rental

Carol Buvyer has struck her tent and moved her family of three into a new home in Esquimalt.

Ms. Buvyer, who moved into a tent with her three children more than two weeks ago because she couldn't find a place to live, was placed in a new home Wednesday, a spokesman for Victoria Rental Aid Service said in an interview.

The woman was "delighted" with her new home, spokesman Jim Nelson said.

Ms. Buvyer's plight was outlined in a Colonist story Wednesday, which reported she was living in a tent pitched on a friend's front lawn after leaving her Gordon Head home Aug. 1.

She had unsuccessfully searched for rental accommodation she could afford for about two months.

*Muscle aches mere bagatelle*

# Lure of records urges skater on

By DON GAIN
Colonist Reporter

What does a long-distance roller skater think about while he's rolling along the highway?

Clint Shaw, 32, of 517 Langford in Victoria West, holder of three roller skating records, thought mostly about bumper-to-bumper traffic, cobblestone and gravelled roads, swollen ankles, muscle spasms, blisters and charley-horses for the first part of his 3,100-mile trip across the U.S.

Later on, when his legs and feet got used to the ordeal, there were more pleasant things to think of.

### *Most miles*

Like the records he's chalking up: first person to roller skate across Canada (in 1967) and the record for most miles skated in one day — 106.

When he dipped his skates in the water at New York City's Battery Park by the Staten Island ferry on May 4 last, he still had 62 days to skate before he would repeat the performance at Santa Monica beach in California on July 20. Add two more records; first person to roller skate across the U.S. and the world record for long distance skating.

### *Centre spread*

Now he's thinking about the quest for his next record, an offer to pose for a centre spread in Playgirl and a TV appearance on What's My Line? in New York.

On Sept. 9 he'll be in Reseda, Calif., near Hollywood, to try to break the world record for continuous skating.

He'll have to beat Walter Miller who established the present record in Boise, Ia., in June, 1935, when he skated for 147 hours which is six days and three hours. Shaw's target is 150 hours or six days and six hours. He expects to finish at 10 p.m. Sunday, Sept. 15.

### *Change socks*

In an interview Friday, he said he'd have five minutes off every hour. He'll save the time up for four hours, then take a break to change his socks, wash his feet, go to the bathroom and eat. He's being sponsored by the Pepsi-Cola company which also sponsored his cross-U.S. trip.

There'll be lots of celebrities at the Sherman Square roller rink in Reseda, he said. Bill Cosby will drop in and so will Clarence Williams III of Mod Squad. Alice Cooper will be there and the eight members of Three Dog Night. Shaw knew the drummer, Floyd Sneed, in his hometown — Calgary.

### *Real ball*

It's going to be a ball, according to Shaw. His only problem is how to stay awake that long.

He said the date was postponed to avoid conflicting with the attempt by stuntman Evel Knievel to jump the mile-wide Snake River Canyon in Idaho the day before on a steam-powered motorcycle shaped like a rocket.

Shaw's most unforgettable experience on his across-the-U.S. trip was being introduced to the crowd in Busch Stadium in St. Louis, Mo., just before the Cardinals played the Los Angeles Dodgers. He got a standing ovation and then skated around the stadium on artificial turf, not the smoothest of surfaces for skating.

### *Scary time*

His scariest time was in Tulsa, Okla., when a tornado passed within a quarter-mile of where he was. He also has fond thoughts of all the people he met and how friendly they were.

The temperatures in the southwest desert rose to 120 degrees but he counteracted that by stopping every one to five miles to soak his T-shirt, shorts and hat in water.

A friend, Andy Turner of 7217 Veyaness, Central Saanich, went to New York with Shaw, then accompanied him west in a truck camper. When they reached St. Louis, Shaw's wife, the former Sheila Lamb of Victoria, joined them. They drove the camper ahead of Shaw and stopped at pre-arranged times for him to catch up. He averaged 50 miles a day.

### *Expo 70*

Calgary-born Shaw has made Victoria his home since 1967 when he skated from here to St. John's Nfld. In 1970 he went to Japan with the intention of skating to Expo 70 but the authorities stopped him.

He said Friday that skating from Victoria to the World's Fair in Spokane would not be much of a feat and he decided to skate across the U.S. instead.

An ironworker by trade, he worked on the present Victoria Press building, Harbour Towers, the addition to the Gorge Road Hospital and other buildings. He says his job is waiting for him when he gets back from Reseda.

# *Nanaimo trio face trial on drugs*

Following a seven-day preliminary hearing, three Nanaimo men were ordered Friday in Victoria Provincial Court to stand trial on a five-count narcotics charge.

County court trial for the three — John Lyle Babcock, 27, Michael Lalain, 30, and Ronnie Richard Larsen, 28 — is expected to begin Dec. 9.

They were charged with conspiracy to import and traffic in marijuana, importing and trafficking in marijuana and possession of marijuana for the purpose of trafficking.

Tereen Frances Zimmerman, 23, of Burnaby, who had been charged with the same offences, was not required to stand trial.

The three men were arrested after police staked out a cache of more than 500 pounds of marijuana May 18 at Whiffin Spit in Sooke.

Publication of evidence at the hearing was banned.

# *Vacant land tax bite nips owner*

Complaints are coming in from all over the province about tax increases on property considered to be held for speculative purposes.

One example involves an increase of more than 1,000 per cent in the property tax levied on a 57-acre parcel of land west of Duncan, about 35 miles north of Victoria.

The property, located half-way between Duncan and Lake Cowichan, is owned by Colin Barker.

Barker's 1973 tax bill was for $153.41. This year he must pay $1,712.04.

Barker doesn't live on the land and he doesn't know whether it is zoned agricultural. He doesn't use it for anything because he wants to retire on it. Barker is 40 now.

He doesn't dispute the value of the land on which his tax bill is based, but he says the value is only theoretical to him since he has no intention of selling the property.

Last year, Barker sold a 20-acre parcel of land for $52,000. The 57 acres, he said in an interview Friday from Port Renfrew, where he lives, couldn't be used for agricultural purposes.

"It has 450 feet of river frontage and the rest is bush country. You could perhaps run a herd of highland cattle on it but that's about all," he said.

Barker said he hasn't paid this year's taxes yet, mainly because he can't afford to.

"To spring such an increase on you without prior warning is a bit much," he said.

The government considers that land which could be used for agricultural purposes, but isn't, represents an investment for speculative purposes. Low taxes, Premier Barrett has said, should be reserved for farmers who actually utilize property for agricultural purposes.

The Daily Colonist.

ABOUT TV

Week Commencing August 17, 1974

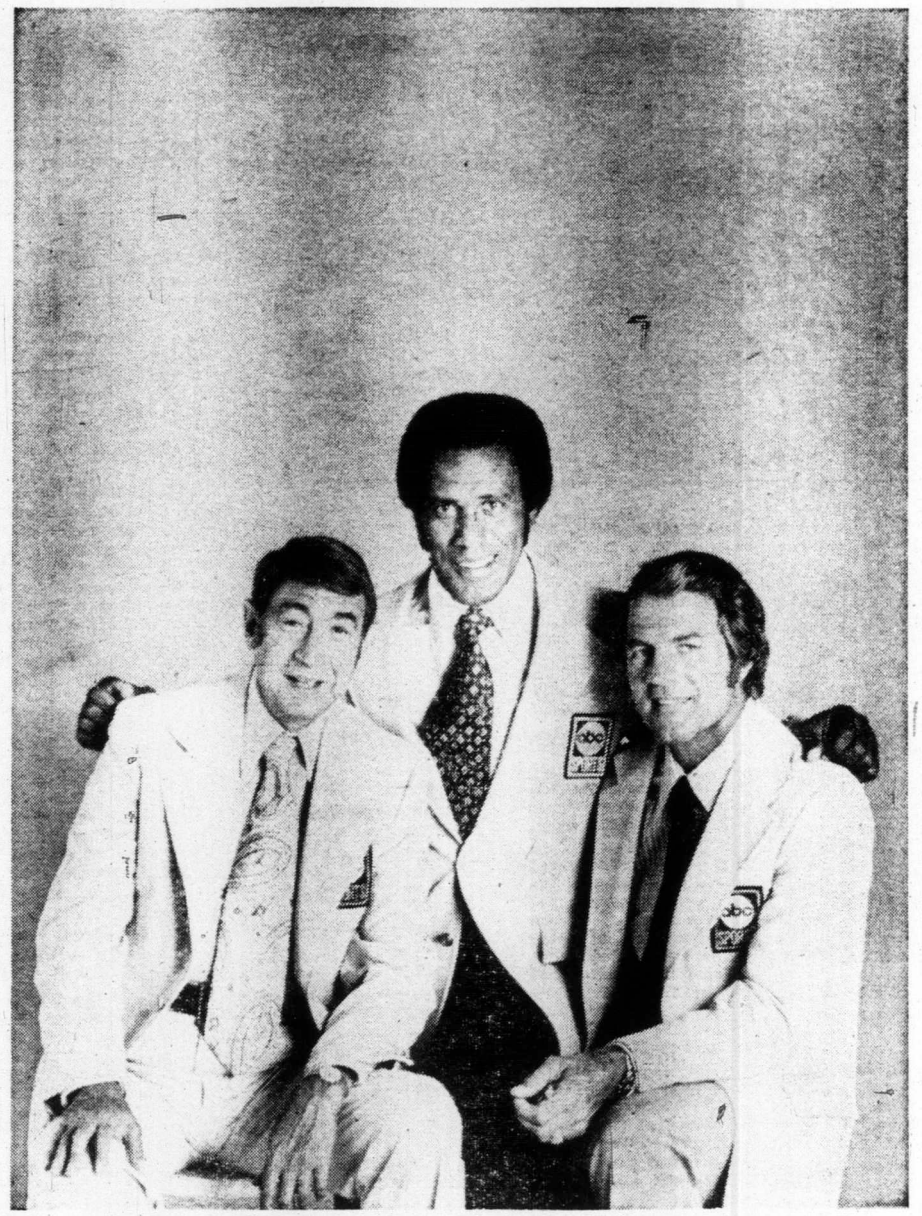

# New NFL Reporter

Howard Cosell on the left, Frank Gifford on the right and, in the middle, Fred "The Hammer" Williamson, the newest addition to the broadcast team for ABC's NFL Monday Night Football telecasts. Howard, Frank and Fred will be covering all the NFL action on Monday Nights, beginning August 19 with a pre-season rematch of the 1974 Super Bowl teams, the Minnesota Vikings and the Miami Dolphins at 7 p.m. on Channel 4.

# SATURDAY, AUGUST 17

**8 A.M.**
2—French Program
4—Super Friends
5—Emergency Plus
6—Singin' Time
7—Hair Bear Bunch
8—Singin' Time
12—Hair Bear Bunch
13—Cartoon

**8:30 A.M.**
2—French Program
4—Super Friends
5—Inch High
6—Red Fisher
7—Sabrina
8—Red Fisher
12—Sabrina
13—Cisco Kid

**9 A.M.**
2—French Program
4—Lassie's Rescue Rangers
5—Sigmund
6—Wrestling
7—Cartoon Movie
8—Uncle Bobby
12—Cartoon Movie
13—Contact

**9:30 A.M.**
2—French Program
4—Goober
5—Pink Panther
6—Wrestling
7—Cartoon Movie
8—Uncle Bobby
12—Cartoon movie
13—Contact

**10 A.M.**
2—PNE Parade
4—Brady Kids
5—Star Trek
6—World of Travel
7—Favorite Martians
8—Rupert Bear
12—Favorite Martians
13—Movie: Road House

**10:30 A.M.**
2—Parade continued
4—Mission: Magic
5—Butch Cassidy
6—Feed Back
7—Jeannie
8—Waterville Gang
11—News (10:45)
12—Jackson Five
13—Movie continued

**11 A.M.**
2—Parade continued
4—Cartoon Movie
5—Baseball: Los Angeles at Pittsburgh
6—Magic Tom
7—Speed Buggy
8—Puppet People
11—Across the Fence
12—Speed Buggy
13—Movie continued

**11:30 A.M.**
2—Parade continued
4—Cartoon Movie
5—Baseball continued
6—Kitchen Secrets
7—Josie and Pussycats
8—Fantastica
11—Idea Thing
12—Superman
13—Movie continued

**12 NOON**
2—TBA
4—American Bandstand
5—Baseball continued
6—Uncle Bobby
7—Pebbles
8—Magic Tom
11—Wally's Workshop
12—Pebbles
13—Roller Games

**12:30 P.M.**
2—TBA
4—American Bandstand
5—Baseball continued
6—Rupert Bear
7—Children's Film Festival
8—Kitchen Secrets
11—Celebrity Bowling
12—Children's Film Festival
13—Roller Games

**1 P.M.**
2—Canadian Open Tennis
4—Action: Inner City
5—Baseball continued
6—Canadian Open Tennis
7—Children's Film Festival
8—Wide World of Sports
11—My Favorite Martian
12—Children's Film Festival
13—Movie: Lifeboat

**1:30 P.M.**
2—Tennis continued
4—Life Around Us
5—Baseball continued
6—Tennis continued
7—Sammy Davis Open Golf
8—Sports continued
11—Rifleman
12—Sammy Davis Open Golf
13—Movie continued

**2 P.M.**
2—Tennis continued
4—Movie: Andy Hardy's Blonde Trouble
5—Sports Legends
6—Tennis continued
7—Golf continued
8—Sports continued
11—Movie: Young People
12—Golf continued
13—Movie continued

**2:30 P.M.**
2—Tennis continued
4—Movie continued
5—I Spy
6—Tennis continued
7—Golf continued
8—Sports continued
11—Movie continued
12—Tennis continued
13—Movie continued

**3 P.M.**
2—World of Man
4—Movie continued
5—I Spy continued
6—World of Man
7—Dialogue
8—Travel '74
11—Movie continued
12—Outlook
13—Movie: Charge of the Light Brigade

**3:30 P.M.**
2—Kiahanie
4—Movie continued
5—Movie: The Plunderers
6—Kiahanie
7—Movie: Winchester '73
8—World Tennis
11—Movie continued: The Racers
12—News Conference
13—Movie continued

**4 P.M.**
2—Water-Ski Tour
4—Car and Track
5—Movie continued
6—Water-Ski Tour
7—Movie continued
8—World Tennis
9—Seasame Street
11—Movie: It's a Gift
12—Josie and the Pussycats
13—Movie continued

**4:30 P.M.**
2—Tour continued
4—World Wide Sportsman
5—Movie continued
6—Tour continued
7—Movie: continued
8—Roller Derby
9—Sesame Street
11—Movie continued
12—My Favorite Martian
13—Movie continued

**5 P.M.**
2—Bugs Bunny
4—Wide World of Sports
5—Seaworld
6—Bugs Bunny
7—Movie continued
8—Roller Derby
9—Mister Rogers
11—Movie continued
12—Mannix
13—Movie continued

**5:30 P.M.**
2—Bugs Bunny
4—Wide World continued
5—Inner Space
6—Bugs Bunny
7—News
8—You Really Can
9—Electric Company
11—Wanted: Dead or Alive
12—Mannix
13—Other People, Places

ALL TIMES ARE LOCAL

CHANNELS RESERVE RIGHT TO MAKE LAST-MINUTE CHANGES

# EVENING PROGRAMS

**6 P.M.**
2—Update
4—Wide World continued
5—NFL: Cincinnati at Atlanta
6—Update
7—News
8—Wrestling
9—Zoom
11—Big Valley
12—News
13—Wrestling

**6:30 P.M.**
2—Flipside
4—News
5—Football continued
6—Flipside
7—Tarzan Movie
8—Wrestling
9—Carrascolendas
11—Big Valley
12—Page 12
13—Wrestling

**7 P.M.**
2—Par 27
4—Lawrence Welk
5—Football continued
6—Happy Days
7—Movie continued
8—Banjo Parlor
9—Boarding House
11—Daniel Boone
12—Channel 12 Special
13—Boxing

**7:30 P.M.**
2—Sports Profile
4—Lawrence Welk
5—Football continued
6—Sports Profile
7—Movie continued
8—Police Surgeon
9—Washington Week
11—Daniel Boone
12—Sale of the Century
13—Boxing

**8 P.M.**
2—All Around The Circle
4—Partridge Family
5—Football continued
6—All Around The Circle
7—All In The Family
8—Hawaii Five-O
9—Wall Street Week
11—Wilburn Brothers
12—All In the Family
13—Soul Train

**8:30 P.M.**
2—Whiteoaks of Jalna
4—Movie: Murder or Mercy
5—Football continued
6—Whiteoaks of Jalna
7—M-A-S-H
8—Hawaii Five-O
9—American Dream Machine
11—Porter Wagoner
12—Hollywood Squares
13—Soul Train

**9 P.M.**
2—Jalna continued
4—Movie continued
5—Emergency
6—Jalna continued
7—Mary Tyler Moore
8—Movie: Red Sky at Morning
9—Dream Machine continued
11—Nashville Music
12—Gunsmoke
13—Movie: Beginning of the End

**9:30 P.M.**
2—Bless This House
4—Movie continued
5—Emergency continued
6—Bless This House
7—Bob Newhart
9—Music Special
8—Movie continued
11—Buck Owens
12—Gunsmoke
13—Movie continued

**10 P.M.**
2—Inside Canada
4—Owen Marshall
5—At the Hop—Special
6—Inside Canada
7—Barnaby Jones
8—Movie continued
9—Special continued
11—Movie: Circle of Deception
12—Barnaby Jones
13—Movie continued

**10:30 P.M.**
2—In The Mood
4—Owen Marshall
5—Special continued
6—In The Mood
7—Barnaby Jones
8—Movie continued
9—Special continued
11—Movie continued
12—Barnaby Jones
13—Movie: Chamber of Horrors

**11 P.M.**
2—News
4—News
5—Movie: Cole Younger (11:15)
6—Movie: Red Sky At Morning (11:15)
7—Comedy Special
8—News
11—Movie continued
12—Movie: The Third Day
13—Movie continued

**11:30 P.M.**
2—Movie: Send Me No Flowers (11:40)
4—Movie: That Midnight Kiss (11:45)
5—Movie continued
6—Movie continued
7—Special continued
8—News
12—Movie continued
13—Movie continued

**12 MIDNIGHT**
2—Movie continued
4—Movie continued
5—Movie continued
6—Movie continued
7—Special continued
8—Movie: They Came to Rob Las Vegas
12—Movie continued

**12:30 A.M.**
2—Movie continued
4—Movie continued
5—Movie continued
6—Movie continued
7—Movie continued
8—Movie: I Walk The Line (2:35)
12—Movie continued

ALL TIMES ARE LOCAL

CHANNELS RESERVE RIGHT TO MAKE LAST-MINUTE CHANGES

# Today's Highlights

JANIS JOPLIN
. . . biographer

. **Flipside, on 2 and 6 at 6:30.** Host Jim McKenna talks with singer Bill King, and Myra Freedman, author of Buried Alive, a biography of the late Janis Joplin. The program also looks at "roadies," the people who handle the staging and equipment for rock bands. (30 mins.)

**Sports Profile, on 2 and 6 at 7:30.** Weekend Cowboy, a profile of Barry Mosseau, who won his third straight Ontario All-Round Championship Cowboy title in November, 1973. (30 mins.)

**Whiteoaks of Jalna, on 2 and 6 at 8:30.** The concluding chapter of this series, now shown first time around as it was still in production. In the past, the family gathers to celebrate Gran's 100th birthday; the present finds Renny considering the sale of Jalna. Kate Reid and Paul Harding star.

**Great American Dream Machine, on 9 at 8:30.** Second in a series of repeats of this award-winning series. Highlights include a profile of Ann Cavello, a roller derby queen; Out to Lunch, a tragicomic sketch by Emmy-winning writers Renee Taylor and Joseph Bologna; and songs from pop singer Carly Simon (60 mins.)

**At the Hop, on 5 at 10.** A performance of golden oldies in a celebration of the 20th Anniversary of rock and roll. Performers include Bobby Rydell, Danny and the Juniors, Chubby Checker, Brenda Lee and Bill Haley and the Comets. (60 mins.)

**In the Mood, on 2 and 6 at 10:30.** Postponed from an earlier date, tonight's program features Benny Goodman in a medley of his hits. (30 mins.)

**Marriage Times Four, on 7 at 1.** Four half-hour comedy pilots about married life: 1. Ma and Pa, starring Mary Wickes and Arthur Space as long-married; 2. We'll Get By, starring Paul Sorvino and Mitzi Hoag as parents trying to deal with their three inquisitive children; 3. Another April, about a young divorcee living with her parents; and 4. Mo and Jo, with Louise Lasser and Michael Tolan as a middle-aged couple caught in the generation gap. (2 hrs.)

# Movies

**Road House (xxx), on 13 at 10.** A good cast (Ida Lupino, Richard Widmark and Cornel Wilde) enhances this 1948 melodrama about a sadistic road house owner who has his enemy paroled in his custody so he can intimidate him.

**Lifeboat (xxx), on 13 at 1.** Alfred Hitchcock directed this 1944 drama of emotions under stress, developed within the confines of a lifeboat occupied by members of a torpedoed ship. Excellent performances are turned in by Tallulah Bankhead, John Hodiak, Walter Slezak and William Bendix.

**Andy Hardy's Blonde Trouble (xx), on 4 at 2.** Another in the Andy Hardy comedy series, this one made in 1943 and starring Mickey Rooney and Lewis Stone.

**Young Peeople (xx), on 11 at 2.** A 1940 Shirley Temple musical that tells a sentimental tale about a retired vaudville family snubbed by their New England neighbors.

**The Charge of the Light Brigade (xxx), on 13 at 3.** Errol Flynn, Olivia DeHavilland and David Niven star in this exciting, well-made 1936 adventure about the events leading up to the British cavalry drive against the Russians during the Crimean War.

**The Plunderers (xx), on 5 at 3:30.** A sprawling 1960 western drama about a group of outlaws and their effect on a small town, starring Jeff Chandler, John Saxon and Dolores Hart.

**Winchester '73 (xxx), on 7 at 3:30.** A better than average 1950 western drama about the theft of a prize rifle that leads to violence anl murder, highlighted by excellent performances from James Stewart, Shelley Winters and Dan Duryea.

**It's a Gift (xxx), on 11 at 4.** A delightful 1934 W. C. Fields comedy about the misadventures of a grocer and his family traveling to California.

**Murder or Mercy, on 4 at 8:30.** No rating available on this 1974 TV drama about a prominent doctor accused of the mercy killing of his wife. Cast includes Bradford Dillman, Denver Pyle and Melvyn Douglas.

**Red Sky at Morning (xxx), on 8 at 9.** An excellent cast (Richard Thomas, Claire Bloom, John Colicos, Richard Crenna and Desi Arnaz Jr.)

CLAIRE BLOOM
. . . on 8 at 9 p.m.

highlights this 1971 drama about the problems of young people growing up amid Southwestern racial tensions during the Second World War.

**Beginning of the End (x), on 13 at 9.** A 1957 low-budget thriller about atomic radiation fallout that creates a plague of monster grasshoppers, starring Peter Graves and Peggy Castle.

**Circle of Deception (xxx), on 11 at 10.** A 1961 English-made espionage drama about an agent intentionally fed wrong information (without his knowledge) by his own comrades in order to confuse the enemy. A competent cast includes Bradford Dillman, Harry Andrews and ex-fashion model Suzy Parker.

**Chamber of Horrors (xx), on 13 at 10:30.** Lilli Palmer and Leslie Banks star in this 1940 English-made thriller about a mad doctor trying to rob an heiress of her wealth.

**The Third Day (xxx), on 12 at 11.** A standout performance by Roddy McDowall highlights this engrossing 1965 mystery drama about an amnesiac who has to piece together events in his past after an auto crash and a possible murder. George Peppard and Elizabeth Ashley star, but it's McDowalll's acting, and that of Herbert Marshall, Arthur O'Connell and Arte Johnson that makes the film.

**Cole Younger, Gunfighter (xx), on 5 at 11:15.** A rough and tough 1958 western about the notorious gunslinger, starring Frank Lovejoy in the title role.

**Red Sky at Morning (xxx), on 6 at 11:15.** (See earlier for details.)

**Send Me No Flowers (xx), on 2 at 11:4.** Fans of The Doris Day- Rock Hudson comedy will enjoy this 1964 farce about a hypochondriac who thinks he is dying, and starts getting his affairs in order, including a new husband for his wife. Tony Randall co-stars.

**That Midnight Kiss (xx), on 4 at 11:45.** Mario Lanza made his film debut in this 1949 musical about a singing truck-driver who becomes a famous opera star. Kathryn Grayson and Ethel Barrymore co-star.

**They Came to Rob Las Vegas (xx), on 8 at 2.** A violent 1968 Spanish-made crime-drama starring Lee J. Cobb, Elke Sommer and Gary Lockwood.

**I Walk the Line (xx), on 8 at 2:35.** A 1970 made-for-TV drama starring Gregory Peck as a hill-country sheriff whose moral fiber is tested by a pretty moonshiner's daughter, played by Tuesday Weld.

Key to Ratings:
Excellent xxxx
Good xxx
Fair xx
Poor x

# Children's TV Gets Facelift for Fall

By JERRY BUCK

LOS ANGELES — Real people are coming back to Saturday morning children's television.

Not only are live-action shows replacing some animated cartoons but the shows are being infused with social and educational values. Each United States network has its own educationists and counsellors.

The three networks will present nine live-action shows in the fall season, compared with five last year. For the first time, producers previously involved only in night-time entertainment will have children's shows.

Children's television, constantly under pressure from the government and activist groups, has undergone numerous facelifts in recent years.

Joseph M. Teritero, NBC's vice-president for children's programs, said: "What these people are talking about has a great deal of merit. It has made the industry stop and take a look at itself.

"But even without it, I would have felt this responsibility because of my own concern for what my own children watch."

What the trend toward live-action shows will mean for children's programming remains to be seen. The networks say that this year is better than ever, but they always say that.

Cartoons have been associated with what critics say is wrong wih Saturday morning programmig — superheroes, violence, shabby production values and mindless entertainment.

Cartoons squeezed out live-action shows in the early 1960s because they were cheaper. But in recent years live-action costs have levelled off and the costs of animation have caught up.

This, more than anything, was the reason for the new live-action trend.

Teritera said, "One of our new live-action shows is Run, Joe, Run, about a runaway dog. We had a similar concept presented to us in animation. But we went with the live-action show because the appeal is that of a real dog."

The producer of that show, Bill D'Angelo, is one of the night-time producers moving into Saturday morning. D'Angelo is a former executive producer of Love, American Style.

Frank Peppiatt and John Aylesworth, the Toronto pair who did The Julie Andrews Show and Hee Haw, will produce CBS' Harlem Globetrotters Popcorn Machine, which promises important social messages within the framework of music and comedy.

Other live shows include ABC's Krog: 70000 BC, about a family in the Neanderthal era; ABC's American Bandstand, which is virtually an institution; The CBS Children's Film Festival, outstanding films from around the world; Land of the Lost, an adventure fantasy about a family lost in a prehistoric "evolutionary incubator," NBC; GO, the NBC show that takes children on a variety of first-person experiences, and Sigmund and the Sea Monsters, a comedy fantasy starring Johnny Whitaker about a friendly runaway sea monster.

Associated Press

**A FAMILY TRIBUTE** — Violinist Yehudi Menuhin and his sisters, pianists Hephzibah and Yaltah, perform in a concert honoring the late novelist Willa Cather, to be telecast on Saturday at 9:30 p.m. on Channel 9. The Menuhins developed a warm friendship with Miss Cather until she died in 1947 and the program includes reminiscences by the family about "Aunt Willa." Hephzibah is to the left and Yaltah on the right.

# Sports

**SATURDAY**

**Wrestling** 9 a.m. (6).

**Baseball.** 11:15 a.m. (5), Dodgers vs. Pirates.

**Roller Games** 12 noon (13).

**Canadian Open Tennis** 1 p.m. (2, 6), Women's singles final.

**Wide World of Sports** 1 p.m. (8), Little League baseball.

**Sammy Davis Jr. Greater Hartford Open** 1:30 p.m. (7, 12), third-round play in the $200,000 event.

**World Tennis** 3:30 p.m. (8), Tom Okker vs. John Alexander.

**Pro Water-Ski Tour** 4 p.m. (2, 6), taped at Toronto Islands.

**Wide World of Sports** 5 p.m. (4), gymnastics; volleyball.

**NFL Football** 6 p.m. (5), Bengals vs. Falcons.

**Wrestling** 6 p.m. (8, 13).

**Boxing** 7 p.m. (13).

**SUNDAY**

**Canadian Open Tennis** 10 a.m. (2, 6), Men's singles final.

**CBS Sports Spectacular** 11 a.m. (7, 12), World Cup soccer final; diving.

**Roller Games** 12:30 p.m. (13).

**Sammy Davis Jr. Greater Hartford Open** 1 p.m. (7, 12), final-round play in Sammy's tournament.

**CBS Tennis Classic** 2:30 p.m. (7, 12), Cliff Richey vs. Ilie Nastase.

**Women's Golf** 3 p.m. (4), Curtis Cup competition.

**Pro-Celebrity Tennis** 3:30 p.m. (4), Monaco Charity Classic.

**MONDAY**

**CFL Football** 7 p.m. (2, 6), Rough Riders vs. Eskimos.

**NFL Football** 7 p.m. (4), Vikings vs. Dolphins.

**Pro Tennis** 8 p.m. (9), City National Buckeye Championships.

**Baseball** 8:15 p.m. (5)

**WEDNESDAY**

**Baseball** 5 p.m. (2, 6), Padres vs. Expos.

**CFL Football** 6 p.m. (8), Argonauts vs. Blue Bombers.

**THURSDAY**

**WFL Football** 8 p.m. (11), Fire vs. Wheels.

**MARTY GILLAN** returns as host of the popular musical-variety series, Banjo Parlor, to be telecast Saturday at 7 p.m. on Channel 8. A major change for the 1974-75 season is an expanded role for the Bye Sisters, a singing trio from North Vancouver, who are now regular members of the cast.

IF It's TIRES It's WESTERN OK TIRE
2968 Douglas, near Mayfair

TRAVEL TIME SALE NOW ON!

WESTERN OK TIRE STORE
2968 Douglas
John Ciceri, Opr.

# SUNDAY, AUGUST 18

**8 A.M.**
4—Agriculture U.S.A.
5—With This Ring; Life Signs
6—Rex Humbard
7—Day of Discovery
8—Rex Humbard
11—Jim Swaggart
12—Day of Discovery

**8:30 A.M.**
2—French Program
4—Bumpity
5—Eucharist for Shut-Ins
6—Rex Humbard
7—Oral Roberts
8—Rex Humbard
11—Billy James Hargis
12—Channel 12 Special

**9 A.M.**
2—Major Plum Pudding
4—Vision On
5—Leffler; Davey
6—Day of Discovery
7—Eye on the Northwest
8—Grassroots
11—Trans-World Mission
12—Anchor

**9:30 A.M.**
2—French Program
4—Vision On
5—The Answer
6—Grassroots
7—It Is Written
8—Free and Easy
11—Day of Miracles
12—Rev. Max Solbrekken

**10 A.M.**
2—Canadian; Open Tennis
4—Kid Power
5—Gardening
6—Canadian Open Tennis
7—Camera Three
8—Oral Roberts
11—Lifestyle '74
12—Camera Three

**10:30 A.M.**
2—Tennis Continued
4—Osmonds
5—Eight Lively Arts
6—Tennis Continued
7—Face The Nation
8—Album TV
11—Hour of Power
12—Face The Nation

**11 A.M.**
2—Tennis Continued
4—H. R. Pufnstuf
5—Jetsons
6—Tennis Continued
7—Sports Spectacular
8—It Is Written
11—Hour of Power
12—Sports Spectacular

**11:30 A.M.**
2—Tennis Continued
4—Make A Wish
5—Go
6—Tennis Continued
7—Sports Continued
8—Garner Ted Armstrong
11—My Favorite Martian
12—Sports Continued

**12 NOON**
2—Movie: TBA
4—Civilisation
5—We Can Do It
6—Oral Roberts
7— Sports Continued
8—Good News
11—Rifleman
12—Sports Continued

**12:30 P.M.**
2—Movie Continued
4—Civilisation Continued
5—Daktari
6—It is Written
7—Sports Spectacular
8—McGowan and Company
11—Rex Humbard
12—Sports Spectacular
13—Roller Games

**1 P.M.**
2—Movie Continued
4—Impact
8—Daktari
6—Garner Ted Armstrong
7—Sammy Davis Open Golf
8—Outdoor Sportsman
11—Rex Humbard
12—Sammy Davis Open Golf
13—Roller Games

**1:30 P.M.**
2—Movie Continued
4—Issues and Answers
5—Eternal Light — Special
6—I Believe in Miracles
7—Golf Continued
8—Star Trek
11—I Believe in Miracles
12—Golf continued
13—Roller Games

**2 P.M.**
2—Movie Continnued
4—Better World
5—Special Continued
6—You Really Can
7—Golf Continued
8—Star Trek
11—Voice of Calvary
12—Golf Continued
13—Movie: Island of the Lost

**2:30 P.M.**
2—Movie Continued
4—Ozzie's Girls
5—World of Survival
6—Movie: Guess Who's Sleeping in My Bed
7—Tennis Classic
8—Movie: Guess Who's Sleeping in My Bed
11—Movie: The Fly
12—Tennis Classic
13—Movie continued

**3 P.M.**
2—TBA
4—Women's Golf
5—Meet The Press
6—Movie Continued
7—Tennis Continued
8—Movie continued
11—Movie continued
12—Tennis Continued
13—Movie continued

**3:30 P.M.**
2—TBA
4—Celebrity Tennis
5—Movie: Francis of Assisi
6—Movie Continued
7—California Rodeo — Special
8—Movie continued
11—Movie continued
12—Movie: Runaway Bus
13—Movie continued

**4 P.M.**
2—Sunday Best
4—Tennis continued
5—Movie continued
6—Sunday Best
7—Special continued
8—Survival
9—Sesame Street
11—Movie: Paradise Canyon
12—Movie continued
13—Movie: Action in the North Atlantic

**4:30 P.M.**
2—Sunday Best
4—Tennis continued
5—Movie continued
6—Sunday Best
7—Movie: Brass Bottle
8—Question Period
9—Sesame Street
11—Movie continued
12—Movie continued
13—Movie continued

**5 P.M.**
2—Music To See
4—Dad's Army
5—Movie continued
6—Music To See
7—Movie continued
8—Untamed World
9—Mister Rogers
11—Movie continued
12—Hudson Brothers
13—Movie continued

**5:30 P.M.**
2—Impressions
4—Challenge
5—Doctor In The House
6—Know Your Sports
7—Movie continued
8—Know Your Sports
9—Electric Company
11—Here Come the Brides
12—Hudson Brothers continued
13—Movie continued

ALL TIMES ARE LOCAL

CHANNELS RESERVE RIGHT TO MAKE LAST-MINUTE CHANGES

## EVENING PROGRAMS

**6 P.M.**
2—World of Disney
4—News
5—News
6—News
7—CBS News Retrospective
8—News
9—Zoom
11—Here Come the Brides
12—CBS News Retrospective
13—Movie: In Old Chicago

**6:30 P.M.**
2—World of Disney
4—National Geographic
5—News
6—News
7—Restrospective Continued
8— Odd Couple
9—Carrascolendas
11—UFO
12—Retrospective Continued
13—Movie continued

**7 P.M.**
2—Beachcombers
4—National Geographic
5—Wild Kingdom
6—Beachcombers
7—Thrillseekers
8—Pilot Film
9—Festival Films
11—UFO
12—Dick Van Dyke
13—Movie continued

**7:30 P.M.**
2—The Waltons
4—FBI
5—World of Disney
6—The Waltons
7—Apple's Way
8—Hudson Brothers
9—Journey to Japan
11—Lifestyle '74
12—Apple's Way
13—Movie continued

**8 P.M.**
2—Waltons continued
4—FBI
5—World of Disney
6—Waltons continued
7—Apple's Way
8—Hudson Brothers continued
9—Evening at Pops
11—Probe
12—Apple's Way
13—Movie: Night Caller from Outer Space

**8:30 P.M.**
2—Dick Van Dyke
4—Movie: A Gunfight
5—McCloud
6—Dick Van Dyke
7—Mannix
8—Shaft
9—Evening at Pops
11—Probe
12—Maude
13—Movie Continued

**9 P.M.**
2—Movie: Isabel
4—Movie continued
5—McCloud Continued
6—Movie: Isabel
7—Mannix
8—Shaft Continued
9—Masterpiece Theatre
11—Day of Discovery
12—Movie: Arrowhead
13—Movie continued

**9:30 P.M.**
2—Movie continued
4—Movie coninued
5—McCloud continued
6—Movie continued
7—60 Minutes
8—Shaft continued
9—Masterpiece Theatre
11—Access
12—Movie continued
13—Movie continued

**10 P.M.**
2—Movie continued
4—Movie continued
5—McCloud Continued
6—Movie continued
7—60 Minutes
8—Primitive Man — Special
9—Firing Line
11—Kroeze Brothers Crusade
12—Movie continued
13—Good News

**10:30 P.M.**
2—Movie continued
4—Viewpoint
5—News
6—Movie continued
7—Great Mysteries
8—Special continued
9—Firing Line
11—Garner Ted Armstrong
12—Movie continued
13—Old-time Gospel Hour

**11 P.M.**
2—News
4—News
5—Bobby Goldsboro
6—News: Capital Comment
7—News
8—News
11—News
12—Movie continued; News
13—Old-time Gospel Hour

**11:30 P.M.**
2—Movie: Riding High (11:40)
4—Movie: To Please A Lady
5—Movie: A Nice Little Bank
6—Movie: They Came to Rob Las Vegas (11:45)
7—Movie: Story of Mankind
8—Journal International
12—Movie: Count Yorga, Vampire

**12 MIDNIGHT**
2—Movie continued
4—Movie continued
5—Movie Continued
6—Movie continued
7—Movie continued
8—Wrestling
12—Movie continued

**12:30 A.M.**
2—Movie continued
4—Movie continued
5—Movie continued
6—Movie: I Walk The Line (2:20)
7—Movie continued
12—Movie continued

ALL TIMES ARE LOCAL

CHANNELS RESERVE RIGHT TO MAKE LAST-MINUTE CHANGES

## Movies

**Island of the Lost (xx), on 13 at 2.** Routine 1967 adventure about an anthropologist and his family shipwrecked on an uncharted island, starring Richard Greene.

**Guess Who's Been Sleeping in My Bed?, on 6 and 8 at 2:30.** Dean Jones and Barbara Eden star in this 1973 made-for-TV farce about a penniless fellow who moves in on his ex-wife with his new wife and baby.

**Francis of Assisi (xx), on 5 at 3:30.** A lavish but cumbersome 1961 movie about St. Francis and the founding of his order in the 13th century, starring Bradford Dillman, Dolores Hart and Stuart Whitman.

**The Runaway Bus (xx), on 12 at 3:30.** Margaret Rutherford and Frankie Howard star in this mild, 1954 British-made comedy about the misadventures of a group of people on a bus lost in a thick London fog.

**Paradise Canyon (xx), on 11 at 4.** A 1935 western starring John Wayne.

**Action in the North Atlantic (xxx), on 13 at 4.** An exciting, dramatic 1943 tribute to the Merchant Marine, starring Humphrey Bogart and Raymond Massey.

**The Brass Bottle (xx), on 7 at 4:30.** Although Barbara Eden is in the cast of this mild 1964 comedy, it's Burl Ives who plays the helpful spirit in the bottle.

**In Old Chicago (xxx), on 13 at 6.** An entertaining 1938 movie that tells the story of the colorful O'Leary family whose cow is credited with starting the great Chicago fire. It's a fictional tale, but the cast is good and the film builds neatly into the fire spectacle. Tyrone Power, Alice Faye and Don Ameche star.

**Night Caller from Outer Space (xx), on 13 at 8.** John Saxon stars in this better-than-average 1965 sci-fi tale about a visitor from one of Jupiter's moons.

**A Gunfight (xxx), on 4 at 8:30.** Kirk Douglas and Johnny Cash are excellent in this entertaining 1971 movie about a pair of retired gunslingers whose friendship is tested in a scheme to achieve financial security — a winner-take-all showdown. A good supporting cast includes Raf Vallone and Karen Black.

**Isabel (xxx), on 2 and 6 at 9.** A 1968 Canadian-made film starring Genevieve Bujold as a young woman who reluctantly takes charge of her family's old Gaspe farm home. Written, directed and produced by Miss Bujold's former husband, Paul Almond, and filmed on-location on Quebec's Gaspe Peninsula.

JOHNNY CASH
. . . . on 4 at 8:30 p.m.

**Arrowhead (xx), on 12 at 9.** Charlton Heston, Jack Palance and Katy Jurado star in this well-made 1953 western drama set in 1878 Texas, about the calvary vs. warring Apache Indians. The story's routine but the performances are good.

**To Please a Lady (xxx), on 4 at 11:30.** A romantic 1950 comedy-drama about a cynical racing car driver who meets and woos an equally cynical newspaper-woman, starring Clark Gable and Barbara Stanwyck. It's predictable but the two stars are great and there is a fine supporting performance by Adolphe Menjou.

**A Nice Little Bank That Should Be Robbed (xx), on 5 at 11:50.** Mickey Rooney, Tom Ewell and Mickey Shaughnessy star in this mild 1958 comedy about a trio of amateur crooks who plan an elaborate bank robbery. Dina Merrill co-stars.

**The Story of Mankind (x), on 7 at 11:30.** A star-studded cast is the only interest in this ridiculous 1957 excursion through the pages of history, based on the novel by Hendrik Van Loon. It's a poor mixture of comedy and drama with segments ranging from Groucho Marx and Peter Minuit, Dennis Hopper as Napoleon to Hedy Lamarr as an unbelievable Joan of Arc. Others in the cast include Agnes Moorehead, Peter Lorre, Vincent Price, John Carradine, the Marx Brothers, Ronald Coleman, Virginia Mayo and Charles Coburn.

**Count Yorga, Vampire, on 12 at 11:30.** Gothic horror mixes with contemporary Los Angeles in this 1970 version of a familiar theme.

**Riding High (xxx), on 2 at 11:40.** Veteran comedy director Frank Capra tailored this delightful 1950 musical to the talents of Bing Crosby and the result is an entertaining tale about a businessman who would rather spend his time at the race track. Capra keeps things humming and a good supporting cast of pros like William Demarest and Charles Bickford, give the film added charm.

**They Came to Rob Las Vegas (xx), on 6 at 11:45.** A violent 1968 Spanish-made crime-drama starring Lee J. Cobb, Elke Sommer and Gary Lockwood.

**I Walk the Line (xx), on 6 at 2:20.** A 1970 made-for-TV drama starring Gregory Peck as a hill-country sheriff whose moral fiber is tested by a pretty moonshiner's daughter, played by Tuesday Weld.

**Key to Ratings:**
Excellent xxxx
Good xxx
Fair xx
Poor x

## Today's Highlights

**Eternal Light, on 5 at 1:30.** The Remnant, a documentary profile of Jewish history, from the destruction of the Temple in A.D. 70 to the birth of the state of Israel, first telecast in 1970. (60 mins.)

**California Rodeo, on 7 at 3:30.** Bull riding, team roping, steer wrestling and saddle-bronc riding are just some of the highlights shown in this film special on the 1974 California Rodeo, held July 21. (60 mins.)

**Sunday Best, on 2 and 6 at 4.** Espionage in Canada and the United States is examined in this documentary focusing on the co-operation between the two countries and includes a history of the CIA.

**Impressions, on 2 at 5:30.** Prof. Ramsey Cook talks with Paul-Emile Cardinal Leger, who talks about his missionary work in Africa since 1967. (30 mins.)

**World of Disney on 2 at 6 and 5 at 7:30.** The Magic of Walt Disney World, a documentary excursion through Disney's 27,400-acre complex near Orlando, Florida. (60 mins.)

**CBC News Retrospective, on 7 and 12 at 6.** The Search for Ulysses, a 1966 documentary that retraces the legendary adventures of the Homeric hero on a 10-year voyage called, The Odyssey. Legend or fact? James Mason reads from the Odyssey, and the program speculates on Ulysses' presence on a number of Mediterranean islands. (60 mins.)

**National Geographic, on 4 at 6:30.** The Mystery of Animal Behavior, a filmed study by German naturalist Heinz Sielmann. (60 mins.)

**Pilot Film, on 8 at 7.** The Michelle Lee Show, starring Miss Lee as a wisecracking hotel newsstand clerk. (30 mins.)

**Evening at Pops, on 9 at 8.** Arthur Fiedler and the Boston Pops welcome the famed Modern Jazz Quartet, in one of its last concerts (the group recently disbanded after 22 years together), taped in May of 1974. (60 mins.)

**Primitive Man, on 8 at 10.** A documentary study of the Kashkais, the last nomads of Iran. (60 mins.)

**Firing Line, on 9 at 10.** "Soledad Brother" George Jackson, who died in a shooting at San Quentin Prison in 1971, is the controversial subject of tonight's forum hosted by William F. Buckley Jr. Guests are Gregory Armstrong, whose book, The Dragon Has Come, contains interviews with Jackson; and California district attorney Albert Harris Jr., a prosecutor in the Angela Davis case. (60 mins.)

**Great Mysteries, on 7 at 10:30.** British actor Donald Pleasence stars in Captain Rogers, a mystery about a reformed pirate captain whose household is tyrannized by an old shipmate. (30 mins.)

## Paul Almond's Isabel

On Sunday at 9 p.m. on Channel 2 and 6, director Paul Almond's film Isabel, starring Genevieve Bujold (left) will be telecast. Set in rural Gaspe, the film offers a penetrating study of the way in which the past broods over the present and turns a young woman's dreams into nightmares.

**THE MJQ WITH ARTHUR FIEDLER** — In one of their last appearances, the famed Modern Jazz Quartet performs in a stylish concert with Arthur Fiedler and the Boston Pops, to be telecast on Sunday at 8 p.m. on Channel 9. The group recently disbanded after 22 years together and this program, filmed in May, includes three compositions written by the group's pianist John Lewis. Evening at Pops with the MJQ repeats on Thursday, same time and channel.

**MICHELLE LEE** stars in the pilot for a proposed comedy series, The Michelle Lee Show, to be telecast on Sunday at 7 p.m. on Channel 8. The talented singer-dancer-actress plays a wisecracking hotel newsstand clerk and in this episode she invites a young man home to dinner — even though she can't cook.


YOUR HEADQUARTERS FOR Vilas

• WE MOST LIKELY HAVE IT IN STOCK •

• *Complete Selection on Display* • *Free Delivery Anywhere in B.C.*

**Continental Home Supply Ltd.**

716 JOHNSON STREET Phone 386-2458

# MONDAY, AUGUST 19

**8 A.M.**
4—Jeff's Collie
5—Today
6—Canada A.M.
7—J. P. Patches
8—Canada A.M.
11—Beaver
12—Frisky Frolics
13—Cartoons

**8:30 A.M.**
4—News
5—Today
6—Island Good Morning
7—Captain Kangaroo
8—Romper Room
11—New Zoo Revue
12—Frisky Frolics
13—Cisco Kid

**9 A.M.**
4—News
5—Seattle Today
6—Ed Allen
7—News
8—Party Game
11—Joker's Wild
12—Joker's Wild
13—Burke's Law

**9:30 A.M.**
4—Not for Women Only
5—Seattle Today
6—Pay Cards
7—News
8—Pay Cards
11—Gambit
12—Gambit
13—Burke's Law

**10 A.M.**
2—Mon Ami; Friendly Giant
4—Merv Griffin
5—High Rollers
6—Mon Ami; Friendly Giant
7—Now You See It
8—Eye Bet
11—Calendar
12—Now You See It
13—Detectives

**10:30 A.M.**
2—Mr. Dressup
4—Merv Griffin
5—Hollywood Squares
6—Mr. Dressup
7—Love of Life
8—Kareen's Yoga
11—Calendar
12—Love of Life
13—Jack LaLanne

**11 A.M.**
2—Sesame Street
4—Merv Griffin
5—Jackpot
6—Golden Years
7—Young and the Restless
8—Summertime '74
11—Get Smart
12—Young and the Restless
13—Honey West

**11:30 A.M.**
2—Sesame Street
4—Pyramid Game
5—Celebrity Sweepstakes
6—Eye Bet
7—Search for Tomorrow
8—Summertime '74
11—Mayberry R.F.D.
12—Search for Tomorrow
13—Galloping Gourmet

**12 NOON**
2—Luncheon Date
4—Password
5—Jeopardy
6—News; Ida Clarkson
7—News
8—News; Beat the Clock
11—My Favorite Martian
12—Merv Griffin
13—Movie: Against All Odds

**12:30 P.M.**
2—Luncheon Date
4—Split Second
5—Days of Our Lives
6—Movie: Rio Grande (12:45)
7—As the World Turns
6—Movie: Rio Grande (12:45)
11—Cartoons
12—Merv Griffin
13—Movie continued

**1 P.M.**
2—First Five Years
4—All My Children
5—Doctors
6—Movie continued
7—Guiding Light
8—Movie continued
11—Movie: Oh! Susanna
12—Merv Griffin
13—Movie continued

**1:30 P.M.**
2—Family Court
4—Let's Make a Deal
5—Another World
6—Movie continued
7—Edge of Night
8—Movie continued
11—Movie continued
12—To Tell the Truth
13—The Virginian

**2 P.M.**
2—Juliette and Friends
4—Newlywed Game
5—Now to Survive a Marriage
6—Movie continued
7—Price Is Right
8—Movie continued
11—Movie continued
12—Price Is Right
13—Virginian Continued

**2:30 P.M.**
2—Valley Sketches
4—One Life to Live
5—Somerset
6—Talk Back
7—Match Game
8—Somerset
11—Cartoons (2:45)
12—Match Game
13—Virginian Continued

**3 P.M.**
2—Take 30
4—General Hospital
5—Name That Tune
6—Take 30
7—Tattletales
8—Another World
11—Marine Boy
12—Mike Douglas
13—Cisco Kid

**3:30 P.M.**
2—Edge of Night
4—Girl in My Life
5—Movie: Treasure of the Golden Condor
6—Edge of Night
7—Movie: The King and I (Part 1)
8—What's the Good Word?
11—Speed Racer
12—Mike Douglas
13—Johnny Quest

**4 P.M.**
2—Forest Rangers
4—Brady Bunch
5—Movie continued
6—Forest Rangers
7—Movie continued
8—Anything You Can Do
9—Sesame Street
11—Flintstones
12—Funorama
13—Cliffhangers

**4:30 P.M.**
2—A Way Out
4—Bonanza
5—Movie continued
6—A Way Out
7—Movie continued
8—Flintstones
9—Sesame Street
11—Munsters
12—Bewitched (4:50)
13—Cartoons

**5 P.M.**
2—One Northern Summer
4—Bonanza
5—Movie continued
6—Family Affair
7—News
8—Mod Squad
9—Mister Rogers
11—I Dream of Jeannie
12—Invaders (5:20)
13—Westerners

**5:30 P.M.**
2—That Girl
4—News
5—News
6—News
7—News
8—Mod Squad
9—Electric Company
11—Beverly Hillbillies
12—Invaders
13—Batman

ALL TIMES ARE LOCAL

CHANNELS RESERVE RIGHT TO MAKE LAST-MINUTE CHANGES

## EVENING PROGRAMS

**6 P.M.**
2—Klahanie
4—News
5—News
6—News
7—News
8—News
9—Zoom
11—Star Trek
12—Invaders
13—Outer Limits

**6:30 P.M.**
2—Hourglass
4—News
5—News
6—News
7—Mike Douglas
8—News
9—Telecourse
11—Star Trek
12—News
13—Outer Limits

**7 P.M.**
2—CFL: Ottawa at Edmonton
4—NFL: Vikings vs. Dolphins
5—Truth or Consequences
6—CFL: Ottawa at Edmonton
7—Mike Douglas
8—Pilot Film
9—Documentary Special
10—People's Law School
11—It Takes a Thief
12—Movie: Maya
13—Voyage

**7:30 P.M.**
2—Football continued
4—Football continued
5—Hollywood Squares
6—Football continued
7—Wild World of Animals
8—Oscar Peterson Presents
9—Day at Night
10—Natural Gardening
11—It Takes a Thief
12—Movie continued
13—Voyage Continued

**8 P.M.**
2—Football continued
4—Football continued
5—Baseball: Philadelphia at Cincinnati
6—Football continued
7—Gunsmoke
8—Rookies
9—Pro Tennis
10—Gardening continued
11—Movie: Call Me Madam
12—Movie continued
13—Movie: Cain and Mabel

**8:30 P.M.**
2—Football continued
4—Football continued
5—Baseball continued
6—Football continued
7—Gunsmoke
8—Rookies
9—Tennis continued
10—Tennis Time
11—Movie continued
12—Movie continued
13—Movie continued

**9 P.M.**
2—Football continued
4—Football continued
5—Baseball continued
6—Football continued
7—Here's Lucy
8—Medical Center
9—Tennis continued
10—Junior Lacrosse
11—Movie continued
12—Ozzie's Girls
13—Movie continued

**9:30 P.M.**
2—Double Up
4—Football continued
5—Baseball continued
6—Double Up
7—Dick Van Dyke
8—Medical Center
9—Tennis continued
10—Lacrosse continued
11—Movie continued
12—The Commanders
13—Movie continued

**10 P.M.**
2—Partridge Family
4—Medicine Men
5—Baseball continued
6—Partridge Family
7—Medical Centre
8—Pig and Whistle
9—Tennis continued
11—Big Valley
12—The Commanders continued
13—Bob Corcoran

**10:30 P.M.**
2—Hourglass
4—News
5—Baseball continued
6—Explorers
7—Medical Centre
8—As It Is
9—Tennis continued
11—Big Valley
12—Canadians
13—Bob Corcoran

**11 P.M.**
2—News
4—Movie: Desk Set
5—News
6—News
7—News
8—News
11—Untouchables
12—Protectors
13—Name of the Game

**11:30 P.M.**
2—News
4—Movie Continued
5—Johnny Carson
6—News
7—Movie: Count Yorga, Vampire (11:45)
8—News
11—Untouchables
12—Movie: Tiger Makes Out
13—Name Of The Game

**12 MIDNIGHT**
2—Movie: Here Come the Nelsons
4—News
5—Johnny Carson
6—Movie: Lillian Russell
7—Movie continued
8—Movie: Lillian Russell
12—Movie continued
13—Name of the Game

**12:30 A.M.**
2—Movie continued
5—Johnny Carson
6—Movie continued
7—Movie continued
8—Movie continued
12—Movie continued

ALL TIMES ARE LOCAL

CHANNELS RESERVE RIGHT TO MAKE LAST-MINUTE CHANGES

## Movies

**Against All Odds (xx), on 13 at noon.** A 1969 English-made adventure yarn starring Christopher Lee as Fu Manchu, plotting to take over the world by poisoning heads of state.

**Rio Grande (xxx), on 6 and 8 at 12:45.** An epic 1950 John Ford western highlighted by beautiful scenery, some good action, plenty of human interest and a great cast that includes John Wayne and Maureen O'Hara.

**Oh! Susanna (xx), on 11 at 1.** Rod Cameron and Forrest Tucker star in this routine 1951 outdoor adventure set during the gold rush in Dakota.

**Treasure of the Golden Condor (xx), on 5 at 3:30.** A 1953 costume adventure starring Cornel Wilde as a dashing 18th century Frenchman seeking hidden Mayan treasure in Guatemala.

**The King and I (xxxx), on 7 at 3:30.** (Part 1). A magnificent 1956 version of the Rodgers and Hammerstein stage hit about a British governess at the 19th century court of a Siamese king. Yul Brynner won an Oscar for his performance and Deborah Kerr is equally competent. Conclusion tomorrow, same time and channel.

ETHEL MERMAN
. . . on 11 at 8 p.m.

**Maya (xx), on 12 at 7.** A 1966 adventure for children about the adventures of a runaway American boy in India. Cast includes Jay North (TV's Dennis the Menace and Clint Walker.

**Call Me Madam (xxx), on 11 at 8.** It's Ethel Merman and Irving Berlin all the way in this snappy 1959 film rendering of the stage musical about the free-wheeling Washington "hostess with the mostess". The music is great, the production colorful and an excellent supporting cast includes Donald O'Conner, George Saunders and Vera-Ellen.

**Cain and Mabel (xx), on 13 at 8.** Nostalgia fans will enjoy this 1936 romantic musical about a prizefighter and a Broadway dancer, starring Clark Gable and Marion Davies.

**Desk Set (xxx), on 5 at 11.** A sophisticated 1957 comedy superbly handled by that great team of Spencer Tracy and Katherine Hepburn. The plot, filled with plenty of laughs, revolves around the possibility of replacing the reference department (headed by Miss Hepburn) when an efficiency expert (Tracy) installs a computer. The predictable confrontation is delightful and entertaining.

**The Tiger Makes Out (xxx), on 12 at 11:30.** The husband-and-wife acting team of Eli Wallach and Anne Jackson are excellent in this satirical 1967 comedy about a bachelor mailman who kidnaps a suburban housewife as a protest against social injustice. Watch for Dustin Hoffman who made his film debut in the cameo role of a beatnik.

KATHERINE HEPBURN
. . . on 4 at 11 p.m.

**Count Yorga, Vampire, on 7 at 11:45.** Gothic horror mixes with contemporary Los Angeles in this 1970 version of a familiar theme.

**Here Come the Nelsons (xx), on 2 at midnight.** A pleasant 1952 comedy about the domestic adventures of the then-radio team Ozzie and Harriet Nelson and their two sons.

YUL BRYNNER
. . . on 7 at 3:30 p.m.

**Lillian Russell (xx), on 6 and 8 at midnight.** A highly fictionalized 1940 account of the life and loves of the great turn-of-the-century music hall entertainer, starring Alice Faye in the title role. Supporting cast includes Henry Fonda and Don Ameche. The stars who reigned late in the 19th century deserve better treatment than they receive with this film.

## Today's Highlights

**Not for Women Only, on 4 at 9:30.** Award-winning hostess Barbara Walters' topic this week is advances in heart care, and her guests include specialists in the field of heart disease. (30 mins.)

**Juliette and Friends, on 2 at 2.** Photographer Yousuf Karsh discusses his book, Faces of Our Time, and offers anecdotes on some of the famous people he has photographed. (30 mins.)

**Mike Douglas Show, on 7 at 6:30.** Marvin Hamlisch (Oscar winner for Best Song) is this week's guest host and tonight's guests include actors Donald Sutherland and Elliott Gould (stars of the original movie M-A-S-H-). (60 mins.)

**How Could I Not Be Among You?, on 9 at 7.** The poetry of Ted Rosenthal, a man who, at aged 30, faced the knowledge he would soon die. Rosenthal reads selections from his work in this program filmed in 1971, six months before he died from leukemia. (30 mins.)

**Oscar Peterson Presents, on 8 at 7:30.** A repeat telecast with English singer Cleo Laine and her husband, saxophonist John Dankworth. (30 mins.)

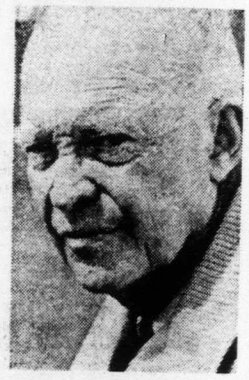

DWIGHT EISENHOWER
. . . on 12 at 9:30 p.m.

**The Commanders, on 12 at 9:30.** A profile of General Dwight D. Eisenhower, focusing on his role in the Normandy invasion. Two officers who worked with the Allied command-in-chief give an account of D-Day and conditions surrounding the invasion are illustrated with archival weather maps. (60 mins.)

**Medicine Men, on 4 at 10.** Debut of a weekly series probing the problems caused by human behavior and the stress of living in a technological society. Series host S. Harvard Kaufman, a professor of psychiatry, moderates a panel of fellow physicians or allied professionals who study each week's topic. Tonight: Let Kids Play!, deals with youngsters in organized sports. (30 mins.)

**The Canadians, on 12 at 10:30.** Highlight of tonight's program is a visit to the Vancouver aquarium and a discussion of its killer whales with curator Murray Newman. Also, Dr. David Suzuki recalls the wartime internment of west coast Japanese Canadians. (30 mins.)

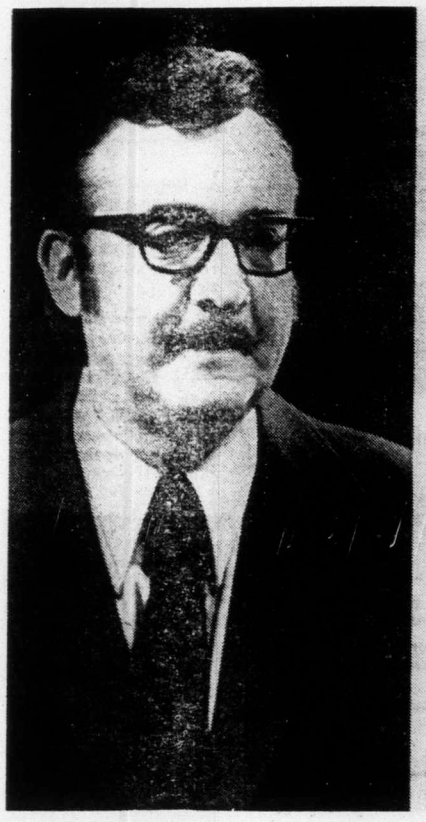

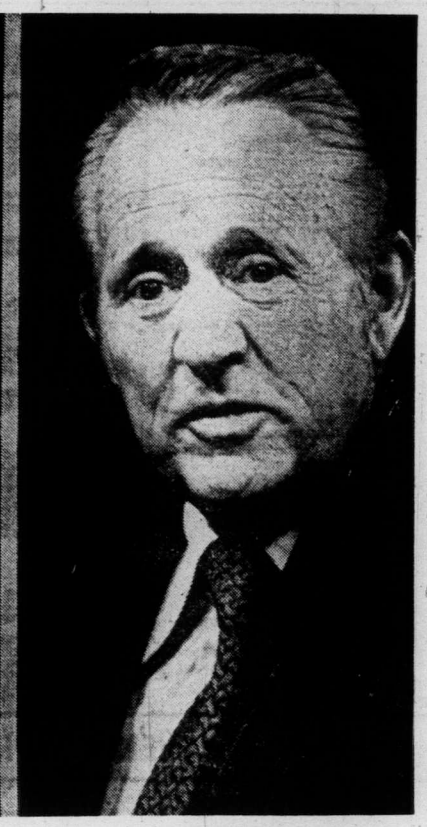

## Day At Night

Featured guests on Channel 9's Day at Night series, telecast each week night at 10:30 with host James Day include (left) comedian Steve Allen on Monday; famed psychiatrist Dr. Karl Menninger (centre) on Tuesday and audience participation show pioneer Art Linkletter (right) on Wednesday. On Thursday, jazz singer Sarah Vaughan talks with James Day.

# The Fugitive Is 'Harry O' This Fall

By LAURENCE LAURENT

The last time we saw actor David Janssen in a television series he was playing a United States Secret Service agent by the name of O'Hara.

And just to show you how much things have changed during the past two seasons, the next time we see actor David Janssen in a television series he will be playing a private detective by the name of Harry O.

This may not be the greatest reversal since Serutan, but it does give the viewer some idea of how little things have been changing in TV.

"Harry O used to be a cop," intones some announcer for ABC-TV commercials that have been running all summer, "before a bullet forced him out of the department. But Harry O, played by David Janssen can't stay away from the action, and as a private investigator he's right in the middle of it."

Right in the middle of television is where David Janssen has been for the past 18 years. He wasn't really born in the new medium, but in Naponee, Neb., on March 27, 1930. His mother was a Ziegfeld Follies beauty, who took him on the road at an early age, enabling him to make the claim, "I started acting at the age of 9."

His mother brought him to Hollywood when he was 12, and he grew up in the film business. At the age of 16 he was playing the kid brother of Johnny Weismuller in Swamp Fire, and on his 21st birthday Janssen received a five-year contract with Universal Studios.

Two of those five years belong to the United States Army, and when the contract lapsed, it wasn't renewed.

The late Dick Powell was then head of Four Star Production, and the company was one of the few run by a former actor that was successful. The success was based entirely on Powell's understanding that film shows could be done quickly and cheaply for television.

Powell had once played Richard Diamond, Private Eye on the radio, He revived the character for TV, but this time the leading role was played by darkhaired, large-eared David Janssen.

It ran four full seasons, and one of the reasons it is remembered is because of the operator of a telephone-answering service who answered to the name of "Sam." The telephone operator was never identified in the credits and — in disgust — actress did all right for herself during the next 15 years. She now was her own show and production company, and her name is Mary Tyler Moore.

After the decline of Richard Diamond Janssen stayed busy doing guest shots in TV shows and making some undistinguished movies with such titles as Ring of Fire, King of the Roaring 20s, Belle Sommer and My Six Loves. Then he went back to another television series, this one made by Quinn Martin Productions — and the one to which he nearly lost his personal identity.

This was the story of Dr. Richard Kimble, a convicted wife-slayer who escaped while en route to the death chamber and became The Fugitive. There are some persons who think that the series ran for at least a dozen years, but this mistaken. Dr. Kimble escaped in 120 episodes, beginning Sept. 17, 1963, and concluding with a two-part adventure in which the "one-armed man" was finally captured on Aug. 29, 1967.

O'Hara, United States Treasury was conceived by Jack Webb during a White House conference on drug abuse. The Treasury Department was eager for a series that would show its law enforcement work as favorably as Efram Zimbalist Jr. was doing for The FBI.

Webb wanted Glenn Ford for the Treasury agent, but Ford was already committed to do Cade's County for CBS-TV. Webb then turned to Janssen, but neither Ford nor David had much luck as law enforcement officers.

Ford's series lasted only one season and O'Hara — despite an endorsement by President Nixon — was dropped at the end of its first year. Some complained that CBS-TV was over-reacting to complaints by Sen. John O. Pastore (D-R.I.) about an excess of violence on TV.

All of which brings David Janssen back to TV for his 4th series, to his 10th year of series television and back to where he began 18 years ago.

Washington Post

Montague BRIDGMAN Ltd.
China Crystal Gifts
811 Government St 383-0821

B.C. MEDEQUIP
HOSPITAL BEDS
WHEEL CHAIRS
OXYGEN EQUIPMENT
Everything for the Sick Room
SALES AND RENTALS
B.C. MEDICAL EQUIPMENT LTD.
1802 Cook St., Victoria
386-3364

# TUESDAY, AUGUST 20

**8 A.M.**
4—Jeff's Collie
5—Today
6—Canada A.M.
7—J. P. Patches
8—Canada A.M.
11—Leave It to Beaver
12—Cartoons
13—Cartoons

**8:30 A.M.**
4—News
5—Today
6—Island Good Morning
7—Captain Kangaroo
8—Romper Room
11—New Zoo Review
12—Cartoons
13—Cisco Kid

**9 A.M.**
4—News
5—Seattle Today
6—Ed Allen
7—News
8—Party Game
11—Joker's Wild
12—Joker's Wild
13—Burke's Law

**9:30 A.M.**
4—Not for Women Only
5—Seattle Today
6—Pay Cards
7—News
8—Pay Cards
11—Gambit
12—Gambit
13—Burke's Law

**10 A.M.**
2—Mon Ami; Friendly Giant
4—Merv Griffin
5—High Rollers
6—Mon Ami; Friendly Giant
7—Now You See It
8—Eye Bet
11—Calendar
12—Now You See It
13—Shortcuts to Sewing

**10:30 A.M.**
2—Mr. Dressup
4—Merv Griffin
5—Hollywood Squares
6—Mr. Dressup
7—Love of Life
8—Kareen's Yoga
11—Calendar
12—Love of Life
13—Jack LaLanne

**11 A.M.**
2—Sesame Street
4—Merv Griffin
5—Jackpot
6—Golden Years
7—Young and the Restless
8—Summertime '74
11—Get Smart
12—Young and Restless
13—Honey West

**11:30 A.M.**
2—Sesame Street
4—Pyramid Game
5—Celebrity Sweepstakes
6—Eye Bet
7—Search for Tomorrow
9—Summertime '74
11—Mayberry R.F.D.
12—Search for Tomorrow
13—Galloping Gourmet

**12 NOON**
2—Luncheon Date
4—Password
5—Jeopardy
6—News; Ida Clarkson
7—News
8—News; Beat the Clock
11—My Favorite Martian
12—Merv Griffin
13—Movie: Bullwhip

**12:30 P.M.**
2—Luncheon Date
4—Split Second
5—Days of Our Lives
6—Movie: Castle Keep (12:45)
7—As the World Turns
8—Movie: Castle Keep (12:45)
11—Cartoons
12—Merv Griffin
13—Movie continued

**1 P.M.**
2—Food for Thought
4—All My Children
5—Doctors
6—Movie continued
7—Guiding Light
8—Movie continued
11—Movie: A Private's Affair
12—Merv Griffin
13—Movie continued

**1:30 P.M.**
2—Family Court
4—Let's Make a Deal
5—Another World
6—Movie continued
7—Edge of Night
8—Movie continued
11—Movie continued
12—To Tell the Truth
13—Virginian

**2 P.M.**
2—Juliette and Friends
4—Newlywed Game
5—How to Survive a Marriage
6—Movie continued
7—Price is Right
8—Movie continued
11—Movie continued
12—Price Is Right
13—Virginian continued

**2:30 P.M.**
2—Coronation Street
4—One Life to Live
5—Somerset
6—Talk Back
7—Match Game
8—Somerset
11—Movie continued; Cartoons
12—Match Game
13—Virginian continued

**3 P.M.**
2—Take 30
4—General Hospital
5—Name That Tune
6—Take 30
7—Tattletales
8—Another World
11—Marine Boy
12—Mike Douglas
13—Cisco Kid

**3:30 P.M.**
2—Edge of Night
4—Girl In My Life
5—Movie: City Of Fear
6—Edge of Night
7—Movie: The King and I (Part 2)
8—What's the Good Word
11—Speed Racer
12—Mike Douglas
13—Johnny Quest

**4 P.M.**
2—Forest Rnagers
4—Brady Bunch
5—Movie continued
6—Forest Rangers
7—Movie continued
8—Anything You Can Do
9—Sesame Street
11—Flintstones
12—Cartoons
13—Cliffhangers

**4:30 P.M.**
2—Marc's Grab Bag
4—Bonanza
5—Movie continued
6—Marc's Grab Bag
7—Movie continued
8—Flintstones
9—Sesame Street
11—Munsters
12—Bewitched (4:50)
13—Bullwinkle

**5 P.M.**
2—How It Happens
4—Bonanza
5—Movie continued
6—Family Affair
7—News
8—Mod Squad
9—Mister Rogers
11—I Dream of Jeannie
12—Outcasts (5:20)
13—Westerners

**5:30 P.M.**
2—That Girl
4—News
5—News
6—News
7—News
8—Mod Squad
9—Electric Company
11—Beverly Hillbillies
12—Outcasts
13—Batman

ALL TIMES ARE LOCAL

CHANNELS RESERVE RIGHT TO MAKE LAST-MINUTE CHANGES

# EVENING PROGRAMS

**6 P.M.**
2—Sun Spots
4—News
5—News
6—News
7—News
8—News
9—Zoom
11—Star Trek
12—Outcasts continued
13—Lost in Space

**6:30 P.M.**
2—Hourglass
4—News
5—News
6—News
7—Mike Douglas
8—News
9—United Nations
11—Star Trek
12—News
13—Lost in Space

**7 P.M.**
2—Hourglass
4—To Tell the Truth
5—Truth or Consequences
6—Apple's Way
7—Mike Douglas
8—Headline Hunters
9—Evening At Pops
10—Island Hobbyist
11—It Takes A Thief
12—Virginian
13—Land of the Giants

**7:30 P.M.**
2—Reach For The Top
4—Exploration Northwest
5—Treasure Hunt
6—Apple's Way
7—Hee Haw
8—Snoop Sisters
9—Evening At Pops
10—B.C. Trails
11—It Takes a Theif
12—Virginian
13—Giants continued

**8 P.M.**
2—Mary Tyler Moore
4—Happy Days
5—Adam-12
6—Mary Tyler Moore
7—Hee Haw
8—Snoop Sisters Continued
9—Man Builds, Man Destroys
10—Trails continued
11—Movie: State Fair
12—Virginian
13—Movie: The Pawnbroker

**8:30 P.M.**
2—Police Story
4—Movie: Scream Pretty Peggy
5—Snoop Sisters
6—Police Story
7—Hawaii Five-O
8—Snoop Sisters Continued
9—Eye to Eye
10—Running a Business
11—Movie continued
12—Hawaii Five-O
13—Movie continued

**9 P.M.**
2—Police Story Continued
4—Movie continued
5—Snoop Sisters Continued
6—Police Story Continued
7—Hawaii Five-O
8—Marcus Welby, M. D.
9—Jeanne Wolf — Interview
10—Outlook
11—Movie continued
12—Hawaii Five-O
13—Movie continued

**9:30 P.M.**
2—V.I.P.
4—Movie continued
5—Snoop Sisters continued
6—V.I.P.
7—Shaft
8—Marcus Welby, M.D.
9—Performance
10—Outlook
11—Movie continued
12—Great Mysteries
13—Movie continued

**10 P.M.**
2—America
4—Marcus Welby, M.D.
5—Police Story
6—America
7—Shaft Continued
8—Kojak
9—Journey to Japan
11—Big Valley
12—Hawkins
13—Bob Corcoran

**10:30 P.M.**
2—America continued
4—Marcus Welby, M.D.
5—Police Story
6—America Continued
7—Shaft continued
8—Kojak
9—Day at Night
11—Big Valley
12—Hawkins Continued
13—Bob Corcoran

**11 P.M.**
2—News
4—News
5—News
6—News
7—News
8—News
11—Untouchables
12—Hawkins Continued
13—Name of the Game

**11:30 P.M.**
2—News
4—Mystery Movie
5—Johnny Carson
6—News
7—Movie: Tiger Makes Out (11:45)
8—News
11—Untouchables
12—Movie: Man Who Died Twice
13—Name of the Game

**12 MIDNIGHT**
2—Movie: Adventures of Scaramouche
4—Movie continued
5—Johnny Carson
6—Movie: Guns of Fort Petticoat
7—Movie continued
8—Movie: Guns of Fort Petticoat
12—Movie continued
13—Name of the Game

**12:30 A.M.**
2—Movie continued
4—Movie continued
5—Johnny Carson
6—Movie: Hong Kong (1:45)
7—Movie continued
8—Movie: Hong Kong (1:45)
12—Movie continued

ALL TIMES ARE LOCAL

CHANNELS RESERVE RIGHT TO MAKE LAST-MINUTE CHANGES

# Movies

**Bullwhip (xx), on 13 at noon** — A 1958 western starring Guy Madison as a cowboy who accepts a shotgun wedding to avoid the gallows, which seems a fair exchange since the bride is the lovely Rhonda Fleming.

**Castle Keep (xxx), on 6 and 8 at 12:45** — Burt Lancaster and Peter Falk star in this offbeat but interesting 1969 Secnd World War tale about the occupation of a strategic Belgian castle by American soldiers.

**A Private's Affair (x), on 11 at 1** —. A threadbare 1959 comedy about four draftees and their girlfriends who appear in a big army show, staring Sal Mineo, Barbara Eden and Gary Crosby.

**City of Fear (xx), on 5 at 8:30** — A mediocre 1965 espionage thriller about a reporter involved in a plot to smuggle a scientist from behind the Iron Curtain, starring Paul Maxwell and Terry Moore.

**The King and I (xxx), on 7 at 3:30** — Conclusion of the 1956 Rodgers and Hammerstein musical that won a Best Actor Oscar for Yul Brynner. (See Monday, same time and channel for details.)

**State Fair (xx), on 11 at 8** — This 1962 musical is th third version of Phil Strong's novel about the adventures of a family attending the Iowa state fair and it stars Pat Boone, Bobby Darrin, Alice Faye and Ann-Margaret.

**The Pawnbroker (xxxx), on 13 at 8** — A superb and powerful 1965 essay on human responsibility focusing on a Jewish pawnbroker in Harlem, haunted by memories of Nazi concentration camps, who has lost all faith in his fellow man until he realizes, too late, that no man is an island. The film is highlighted by uniformly fine performances down to the smallest bit part, but Rod Steiger is quite spectacular in his own beautifully controlled performance in the title role.

**Key to Ratings:**
Excellent xxxx
Good xxx
Fair xx
Poor x

ANN-MARGRET
. . . on 11 at 8 p.m.

ROD STEIGER
. . . on 13 at 8 p.m.

**Scream, Pretty Peggy (xx), on 4 at 8:30** — Bette Davis, Ted Bessell and Sian Barbara Allen star in this 1973 made-for-TV suspense thriller about a mother and son who are unwilling to discuss their mysterious tenant, a woman seen only at night.

**Nightmare at 43 Hillcrest, on 4 at 11:30** — Recent cases in the United States of mistaken drug raids on innocent people lends authenticity to this 1974 made-for-TV drama about a family terrorized when a narcotics squad raids their house in error. The man behind the intrusion, hoping for the police commissioner's job, decides to plant herion in the house, rather than admit his mistake.

**The Man Who Died Twice (xx), on 12 at 11:30** — A 1970 drama, filmed in Europe, starring Stuart Whitman as painter who, after disappearing for several years, returns to find himself plagued by art forgeries and crooked dealers.

**The Tiger Makes Out (xxx), on 7 at 11:45** — Excellent performances by the acting team of husband and wife Eli Wallach and Anne Jackson highlight this satirical 1967 comedy about a bachelor mailman who kidnaps a suburban housewife as a protest against social injustice.

**The Adventures of Scaramouche, on 2 at midnight** — No rating available on this 1963 Italian-made adventure set in 17the century Paris. European cast, dubbed in English.

**The Guns of Fort Petticoat (xx), on 6 and 8 at midnight** — Audie Murphy assembles a female fighting force in this 1957 western that co-stars Kathryn Crosby and Jeanette Nolan.

**Hong Kong (xx), on 6 and 8 at 1:45** — A 1961 adventure drama about a Second World veteran and a mission schoolteacher who tangle with jewel thieves and murderers in Hong Kong, starring Ronald Regan and Rhonda Fleming.

# Today's Highlights

**One and a Half Dreams, on 9 at 6:30.** A film on the United Nations Development Program who's aim is conquering poverty the world over. (30 mins.)

**Evening at Pops, on 9 at 7.** Arthur Fiedler and the Boston Pops in concert with the Modern Jazz Quartet. Filmed in May, this performance was one of the last with the MJQ as the group recently disbanded after 22 years together. (60 mins.)

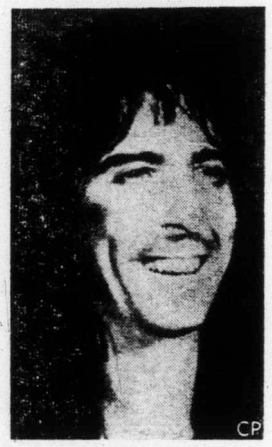

ALICE COOPER
. . . on 8 at 7:30 p.m.

**Snoop Sisters, on 8 at 7:30** Alice Cooper makes a cameo appearance in this repeat episode that has the ladies (Mildred Natwick and Helen Hayes) involved with a group of Satinists. Others in an excellent supporting cast include Cyril Richard, Greg Morris (Mission Impossible) and Joan Blondell. (90 mins.)

**Man Builds, Man Destroys, on 9 at 8.** Ecologist Dennis Meadows, author of The Limits of Growth, is among tonight's guests discussing the conflict between economy and ecology.(30 mins.)

**Eye to Eye, on 9 at 8:30.** Stopping Time, a look at how the invention of the camera opened new artistic vistas. (30 mins.)

**Jeanne Wolf With . . ., on 9 at 9.** Ms. Wolf talks with Emmy-winning comedienne Lily Tomlin. (30 mins.)

**America, on 2 and 6 at 10.** The Promise Fulfilled the Promise Broken an examination of the 20s and 30s with host Alistair Cooke. Among the personalities profiled are Woodrow Wilson, Charles Lindbergh, golf pro Bobby Jones and Roosevelt (FDR). (60 mins.)

**Day at Night, on 9 at 10:30.** Host James Day talks with famed psychiatrist Dr. Karl Menninger. (30 mins.)

**Johnny Carson, on 5 at 11:30.** Johnny's away tonight and his guest host Bill Cosby welcomes soul group The Temptations. (90 mins.)

# News Correspondent Mourns Loss of 'Trenchcoat' Image

By LES BROWN

NEW YORK — A television newsman, arriving at the base of his first overseas assignment, asked the bureau manager: "What kind of stories should I be looking for?"

Without hesitation his superior replied: "I'd say, about a minute-10, a minute-20.

The anecdote may be apocryphal, but television's foreign correspondents relish it because it goes to the heart of their frustrations with the current news priorities in their medium.

"A minute-10, a minute-20" refers, of course, to length, not substance, and it is precious little time in which to deliver a report on a complex situation in a foreign land. It is, in fact, the total time the networks on some days allocate to reports from their overseas bureaus in a single news broadcast.

The overset from abroad, or "shelf stuff" as it is called by the professionals, usually finds its way into the weekend newcasts, since Saturdays and Sundays tend to be slow times for breaking news.

On those days, as many as five or six minutes may be given over to reports filed from the foreign bureaus, over and above news from abroad that is written in the studio.

In a typical week — one without cataclysmic world events — a network may use scarcely more than 10 minutes of international reportage, all told, and yet it spends around $5.5-million annually to maintain its overseas forces, or approximately 10 per cent of its entire news budget. The "minute-20" when it is used, comes at a high cost.

"War, flood, famine and political upheavals — that's what foreign coverage on television consists of today," said Morley Safer, who had spent many years on overseas assignments for CBS News and now is based here as co-editor with Mike Wallace of the network's news-magazine, 60 Minutes.

"The foreign correspondent today is simply a domestic reporter on his way to a distant fire," he added. "It's difficult to get the news desks in New York interested in any kind of political story that would contribute to an understanding, before the fact, of why there is a coup or a war."

Safer commented that he could not dispute the priorities when network news has only 25 minutes a day on the air (after commercials) and when there are such major domestic stories as Watergate, inflation and the energy crisis. But, he said, the priorities were the same five or six years ago, when the ongoing domestic stories were not of such import. And he doubted that expanding the news by 15 or even 30 minutes would make much difference.

A network news producer who asked not to be identified attributes the television coolness to foreign news (aside from that dealing with major spot stories) to the competition among the networks. Each wants to have more of what appeals to most people, and the news that is closer to home, closer to people's lives, will inevitably be preferred to news of other countries, he said.

Safer of CBS also mourned the passing of the era of the "trenchcoat image," when foreign correspondents had to make their own contacts and develop their own stories, and when they had to rush to get their film on an earlier plane than the competing network.

"The reporter worked pretty much on his own, from a bureau that otherwise only staffed a secretary," Safer recalled. "There was not the bureaucracy, the filtering system we have today, in which the correspondent has to go through the bureau manager, the foreign news editor in New York and the producer of the news show."

He pointed out that radio, with its multitude of newscasts, does provide the foreign correspondent with a more consistently receptive outlet for his work. But even at that, radio contributes to the frustration.

"Radio was great for the correspondent when it let him do pieces that ran five minutes," Safer said. "But now the radio networks want the story in 30 seconds."

New York Times

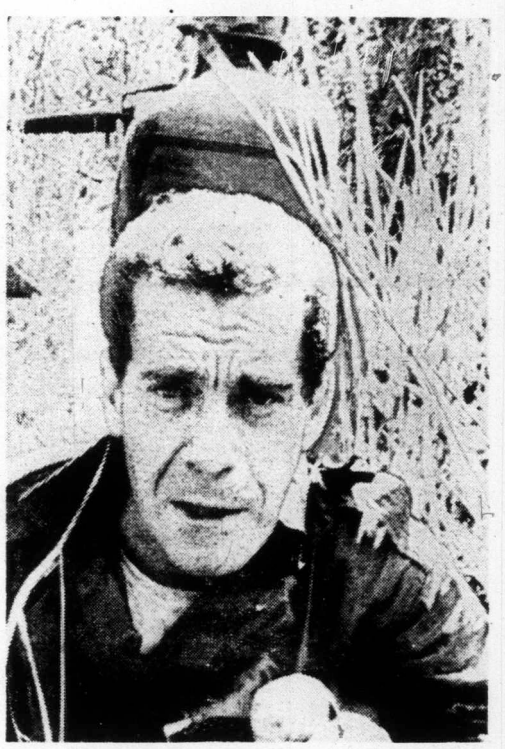

**MORLEY SAFER** co-host of CBS's 60 Minutes (shown here with his award-winning 1966 report from Vietnam) talks about the lack of air time television newscasts give to reports from foreign correspondents, even though the networks spend millions of dollars to maintain overseas news teams.

**LORD THOMSON OF FLEET,** multi-millionaire publisher, reveals some of the more personal aspects of his life and career when he is interviewed by Lorraine Thompson on VIP, to be telecast on Tuesday at 9:30 p.m. on Channel 2 and 6.

**SIBLING RIVALRY** — Kim Darby (right) guest stars as Perry Stewart, an emotionally disturbed nurse who brings a paternity suit against Dr. Kiley (James Brolin) in part 1 of, I've Promised You a Father, a two-part episode of Marcus Welby, M.D., to be telecast on Tuesday at 10 p.m. on Channel 4. Lynda Day George (left) plays the girl's sister, a former girlfriend of Dr. Kiley's, who rejected him nine years before.


TV SERVICE GUIDE

"Color TV Specialists"
RCA
CUSTOMER SERVICE
• Enquire about Our Factory Service Contracts •
2661 DOUGLAS
382-8141

ZENITH
SALES and SERVICE
*ZENITH SPECIALISTS*
DAVE THOMSON
TV SALES and SERVICE
684 GOLDSTREAM
478-7741

For Fast, Reliable Color TV Service
Call
CITY CENTRE TV
University Heights Centre
Open Daily 10 a.m.-10 p.m.
477-6971

VICTORIA TV SALES AND SERVICE
Bill Duchman Jr. announces a second Zenith location at Peacy's Hardware in the Esquimalt Plaza.
For low cost sales and service, call us today at
960 Lodge St. or
PHONE 382-5009

SIMPSONS Sears
TV Repairs
388-9111 For Free Pick Up & Delivery
Charge It on Your Simpsons-Sears All Purpose Account

EATON'S
Television and Appliance Repair
Dial 382-7141
Ask for Appliance Repairs

MAGNAVOX
Factory authorized
Service Color TV or Stereo
Other Makes Serviced too
THE TRADERS
715 Finlayson 388-6264

TELEVISION SERVICE CENTRE
1014 Cook Street at Fort
383-6083
• LEAVE IT AT OUR STORE IN THE MORNING
• PICK IT UP IN THE AFTERNOON. COLOR OR BLACK AND WHITE
• SAME DAY IN-HOME SERVICE

Kent's
Specializing in
• ELECTROHOME
• ZENITH • HITACHI
• SALES • SERVICE
• RENTALS
742 FORT ST. 383-7104

Electrohome
CONSUMER SERVICE
385-3384
2533 Government

# WEDNESDAY, AUGUST 21

**8 A.M.**
4—Jeff's Collie
5—Today
6—Canada A.M.
7—J.P. Patches
8—Canada A.M.
11—Leave It to Beaver
12—Frisky Frolics
13—Cartoons

**8:30 A.M.**
4—News
5—Today
6—Island Good Morning
7—Captain Kangaroo
8—Romper Room
11—New Zoo Revue
12—Frisky Frolics
13—Cisco Kid

**9 A.M.**
4—News
5—Seattle Today
6—Ed Allen
7—News
8—Party Game
11—Joker's Wild
12—Joker's Wild
13—Burkes' Law

**9:30 A.M.**
4—Not for Women Only
5—Seattle Today
6—Pay Cards
7—News
8—Pay Cards
11—Gambit
12—Gambit
13—Burke's Law

**10 A.M.**
2—Mon Ami; Friendly Giant
4—Merv Griffin
5—High Rollers
6—Mon Ami; Friendly Giant
7—Now You See It
8—Eye Bet
11—Calendar
12—Now You See It
13—Detectives

**10:30 A.M.**
2—Mr. Dressup
4—Merv. Griffin
5—Hollywood Squares
6—Mr. Dressup
7—Love of Life
8—Kareen's Yoga
11—Calendar
12—Love of Life
13—Jack LaLanne

**11 A.M.**
2—Sesame Street
4—Merv Griffin
5—Jackpot
6—Golden Years
7—Young and the Restless
8—Summertime '74
11—Get Smart
12—Young and the Restless
13—Honey West

**11:30 A.M.**
2—Sesame Street
4—Pyramid Game
5—Celebrity Sweepstakes
6—Eye Bet
7—Search for Tomorrow
8—Summertime '74
11—Mayberry R.F.D.
12—Search for Tomorrow
13—Galloping Gourmet

**12 NOON**
2—Luncheon Date
4—Password
5—Jeopardy
6—News; Ida Clarkson
7—News
8—News; Beat the Clock
11—My Favorite Martian
12—Merv Griffin
13—Movie: Call of the Wild

**12:30 P.M.**
2—Luncheon Date
4—Split Second
5—Days of Our Lives
6—Movie: Ipcress File (12:45)
7—As the World Turns
8—Movie: Ipcress File (12:45)
11—Cartoon.
12—Merv Griffin
13—Movie continued

**1 P.M.**
2—Tomorrow Now
4—All My Children
5—Doctors
6—Movie continued
7—Guiding Light
8—Movie continued
11—Movie: Carolina Cannonball
12—Merv Griffin
13—Movie continued

**1:30 P.M.**
2—Family Court
4—Let's Make A Deal
5—Another world
6—Movie continued
7—Edge of Night
8—Movie continued
11—Movie continued
12—To Tell the Truth
13—Virginian

**2 P.M.**
2—Juliette and Friends
4—Newlywed Game
5—How to Survive a Marriage
6—Movie continued
7—Price Is Right
8—Movie continued
11—Movie continued
12—Price Is Right
13—Virginian continued

**2:30 P.M.**
2—Coronation Street
4—One Life to Live
5—Somerset
6—Talk Back
7—Match Game
8—Somerset
11—Cartoons (2:45)
12—Match Game
13—Virginian continued

**3 P.M.**
2—Take 30
4—General Hospital
5—Name That Tune
6—Take 30
7—Tattletales
8—Another World
11—Marine Boy
12—Mike Douglas
13—Cisco Kid

**3:30 P.M.**
2—Edge of Night
4—Girl in My Life
5—Movie: They Call It Murder
6—Edge of Night
7—Movie: Female Trap
8—What's the Good Word?
11—Speed Racer
12—Mike Douglas
13—Cartoons

**4 P.M.**
2—Forest Rangers
4—Brady Bunch
5—Movie continued
6—Forest Rangers
7—Movie continued
8—Anything You Can Do
9—Sesame Street
11—Flintstones
12—Funorama
13—Cliffhangers

**4:30 P.M.**
2—Odyssey
4—Bonanza
5—Movie continued
6—Odyssey
7—Movie continued
8—Flintstones
9—Sesame Street
11—Munsters
12—Bewitched (4:50)
13—Bullwinkle

**5 P.M.**
2—Baseball: San Diego at Montreal
4—Bonanza
5—Movie continued
6—Baseball: San Diego at Montreal
7—News
8—Mod Squad
9—Mister Rogers
11—I Dream of Jeannie
12—Outsider (5:20)
13—Westerners

**5:30 P.M.**
2—Baseball continued
4—News
5—News
6—Baseball continued
7—News
8—Mod Squad
9—Electric Company
11—Beverly Hillbillies
12—Outsider
13—Batman

ALL TIMES ARE LOCAL

CHANNELS RESERVE RIGHT TO MAKE LAST-MINUTE CHANGES

# EVENING PROGRAMS

**6 P.M.**
2—Baseball continued
4—News
5—News
6—Baseball continued
7—News
8—CFL: Toronto at Winnipeg
9—Zoom
11—Star Trek
12—Outsider continued
13—Time Tunnel

**6:30 P.M.**
2—Baseball continued
4—News
5—News
6—Baseball continued
7—Mike Douglas
8—Football continued
9—Telecourse
11—Star Trek
12—News
13—Time Tunnel

**7 P.M.**
2—Baseball continued
4—To Tell the Truth
5—Truth of Consequences
6—Baseball continued
7—Mike Douglas
8—Football continued
9—Book Beat
10—Junior Lacrosse
11—It Takes a Thief
12—Here's Lucy
13—Voyage

**7:30 P.M.**
2—Baseball continued
4—Untamed World
5—Police Surgeon
6—Baseball continued
7—New Price is Right
8—Football continued
9—Phantasmagoria—Special
10—Lacrosse continued
11—It Takes a Thief
12—Hollywood Squares
13—Voyage continued

**8 P.M.**
2—Hourglass
4—Movie: Wonder Woman
5—Chase
6—Family Affair
7—Hudson Brothers
8—Football continued
9—Special continued
10—Britain on Parade
11—Movie: Anastasia
12—Doctor in the House
13—Movie: Fighter Squadron

**8:30 P.M.**
2—Hourglass
4—Movie continued
5—Chase continued
6—Explorers
7—Hudson Brothers continued
8—Movie: Daughters of Joshua Cabe
9—Dream Machine
10—It's Your Dime
11—Movie continued
12—M.A.S.H.
13—Movie continued

**9 P.M.**
2—Wild Kingdom
4—Movie continued
5—Movie: Some Kind of a Nut
6—Good Times
7—Cannon
8—Movie continued
9—Dream Machine continued
10—It's Your Dime
11—Movie continued
12—Sixth Sense
13—Movie continued

**9:30 P.M.**
2—Let's Do It
4—Movie: Men of the Dragon
5—Movie continued
6—Adam-12
7—Cannon
8—Movie continued
9—Boarding House
10—It's Your Dime
11—Movie continued
12—Sixth Sense
13—Movie continued

**10 P.M.**
2—That Girl
4—Movie continued
5—Movie continued
6—Mod Squad
7—Kojak
8—Ian Tyson
9—Festival Films
11—Big Valley
12—Kojak
13—Bob Corcoran

**10:30 P.M.**
2—TBA
4—Movie continued
5—Movie continued
6—Mod Squad continued
7—Kojak
8—Target: Impossible
9—Day at Night
11—Big Valley
12—Kojak
13—Bob Corcoran

**11 P.M.**
2—News
4—News
5—News
6—News
7—News
8—News
11—Untouchables
12—Dragnet
13—Name of the Game

**11:30 P.M.**
2—News
4—Wide Word Special
5—Johnny Carson
6—News
7—Movie: Man Who Died Twice (11:45)
8—News
11—Untouchables
12—Movie: Hammerhead
13—Name of the Game

**12 MIDNIGHT**
2—Movie: Wings of Chance
4—Special continued
5—Johnny Carson
6—Movie: Ritual of Evil
7—Movie continued
8—Movie: Norliss Tapes
12—Movie continued
13—Name of the Game

**12:30 A.M.**
2—Movie continued
4—Special continued
5—Johnny Carson
6—Movie: Taming of the Shrew (2:05)
7—Movie continued
8—Movie: Comanche Station (1:30)
12—Movie continued

ALL TIMES ARE LOCAL

CHANNELS RESERVE RIGHT TO MAKE LAST-MINUTE CHANGES

# Today's Highlights

**Phantasmagoria, on 9 at 7:30.** Host Dan Lissy talks with Academy Award-winning animator Frank Mouris. (60 mins.)

**Great American Dream Machine, on 9 at 8:30.** Third in a series of repeats of this award-winning series. Highlights include pie-throwing lessons from the Albert Brooks School for Comedians; a view of life on the 92nd floor of Chicago's John Hancock Building; and Claude, an animated film on how to deal with nagging parents. (60 mins.)

**Boarding House, on 9 at 9:30.** On stage at the popular San Francisco nightclub is blues singer Esther Phillips, who was known as Little Esther when she performed with the Johnny Otis band in the 50's. (30 mins.)

**Festival Films, on 9 at 10.** Suspension: A Tribute to Alfred Hitchcock, a film that won honorable mention at the 1974 National Student Film Festival, parodies the cinema techniques of the master of suspense. (30 mins.)

**Target the Impossible, on 8 at 10.** Extending Our Biological Limits, a program that probes the secret to longevity. (30 mins.)

**Day at Night, on 9 at 10:30.** Host James Day talks with Art Linkletter. (30 mins.)

**Wide World Special, on 4 at 11:30.** Steve Allen hosts The Unofficial Miss Las Vegas Show Girl Pageant, with ten Las Vegas showgirls vieing for the title in this spoof of beauty contests. Phyllis Diller provides the commentary and the judges include Steve Allen's wife, actress Jane Meadows and comedian Henny Youngman. (90 mins.)

**Johnny Carson Show, on 5 at 11:30.** Impressionist Rich Little is Johnny's guest host for tonight's show. (90 mins.)

# Movies

**Call of the Wild (xx), on 13 at noon.** A loose 1935 adaptation of the Jack London novel about a man and his dog's adventures in the Klondike, starring Clark Gable and Loretta Young.

**The Ipcress File (xxxx), on 6 and 8 at 12:45.** A first-rate 1965 espionage yarn which will keep you fascinated from start to finish. Michael Caine as British agent Harry Palmer is a superb example of role and star fitting like a glove and the film's exciting camera work heightens the action at every plot twist. Based on Len Deighton's best-seller, the complex spy story has Palmer investigating the kidnapping of scientists detained behind the Iron Curtain.

**Carolina Cannonball (x), on 11 at 1.** Judy Canova stars as a hillbilly girl who runs afoul of foreign agents who want control of an atomic-powered missile, in this 1955 comedy — for corn-lovers exclusively.

**They Call It Murder (xx), on 5 at 3:30.** A 1969 mystery based on Earle Stanley Gardner's, The D.A. Draws a Circle, about a swimming pool murder, starring Jim Hutton and Jessica Walter.

**The Female Trap, on 7 at 3:30.** No rating available on this 1968 thriller about a transient who becomes involved with a pretty girl and her murderous family on the Arizona desert, starring Jack Lord and Susan Strasberg.

**Wonder Woman, on 4 at 8.** A 1974 made-for-TV movie based on the comic book character about a superhuman female who uses her powers to stop crime. Cast includes Cathy Lee Crosby and Ricardo Montalban.

**Anastasia (xxxx), on 11 at 8.** Ingrid Bergman won an Academy Award for her performance in this excellent 1956 film adaptation of the fascinating stage play about a woman who claimed to be Czar Nicholas II's only surviving daughter. A fine supporting cast includes Yul Brynner and Helen Hayes.

**Fighter Squadron (xx), on 13 at 8.** A 1948 Second World War drama about an English-based U.S. squadron that paves the way for V-E Day, starring Edmond O'Brien and Robert Stack.

**The Daughters of Joshua Cabe (xx), on 8 at 8:30.** Buddy Ebsen plays a conniving frontiersman who enlists the aid of three shady ladies to pose as his daughters in order to help him win a homesteading claim in this lighthearted 1972 TV comedy. The supporting cast includes Karen Valentine, Lesley Warren and Sandra Dee.

INGRID BERGMAN
. . . on 11 at 8 p.m.

**Some Kind of Nut (x), on 5 at 9.** An unfunny 1969 slapstick farce about a mild-mannered bank teller who grows a beard, loses his job and becomes an anti-establishment hero, starring Dick Van Dyke.

**Men of the Dragon (x), on 4 a 19:30.** A contrived 1974 TV-movie that cashes in on the current interest in the martial arts, about three karate experts in Hong Kong who tangle with a gang of slave marketeers.

**Hammerhead (xx), on 12 at 11:30.** Vince Edwards plays an adventurer on the trail of a master criminal in this 1968 British-made thriller co-starring Judy Geeson, Diana Dors and Peter Vaughan.

**The Man Who Died Twice (xx), on 7 at 11:45.** A painter who disappears for several years returns to find himself plagued by art forgeries and a crooked dealer in this routine 1970 TV-movie starring Stuart Whitman.

**Wings of Chance, on 2 at midnight.** No rating available on this 1960 Canadian-made romantic adventure drama about two bush pilots in love with the same girl.

**Ritual of Evil (xxx), on 6 at midnight.** An entertaining 1970 made-for-TV drama starring Louis Jourdan as a psychiatrist interested in the bizarre world of the occult. A young heiress' death brings about this investigation of the events leading to the tragedy. Supporting cast includes Anne Baxter, Diana Hyland, Wilfred Hyde-White and Belinda Montgomery.

MICHAEL CAINE
. . . on 6 and 8 at 12:45 p.m.

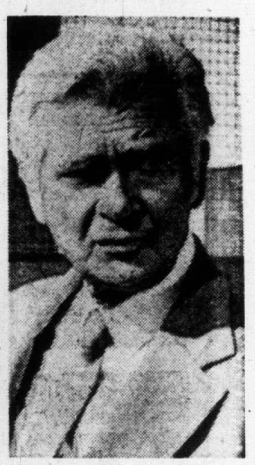

BUDDY EBSEN
. . . on 8 at 8:30 p.m.

**The Norliss Tapes, on 8 at midnight.** No rating available on this 1973 TV thriller about a writer investigating the case of a walking dead man, starring Roy Thinnes and Angie Dickinson.

**Comanche Station (xx),** Randolph Scott stars in this 1960 western about a man trying to track down his wife who was kidnapped by Indians.

**The Taming of the Shrew (xxxx), on 6 at 2:06.** A lavish 1967 Franco Zeffirelli production of the Shakespeare classic with Elizabeth Taylor and Richard Burton in top form. You won't be disappointed if you stay up for this one.

**THE COMICS COME TO LIFE** — Charlene Holt (left) as the Queen of the Amazons, reluctantly bids farewell to her daughter Diana, played by Cathy Lee Crosby, as she leaves their peaceful island to enter the world as 'Wonder Woman' to fight crime, in Wonder Woman, an adventure movie based on the comic book, to be telecast on Wednesday at 8 p.m. on Channel 4.

**BLUES SINGER** Esther Phillips, who began her career as "Little Esther" in the 1950s with the Johnny Otis Band, appears on Channel 9's Boarding House, on Wednesday at 9:30 p.m.

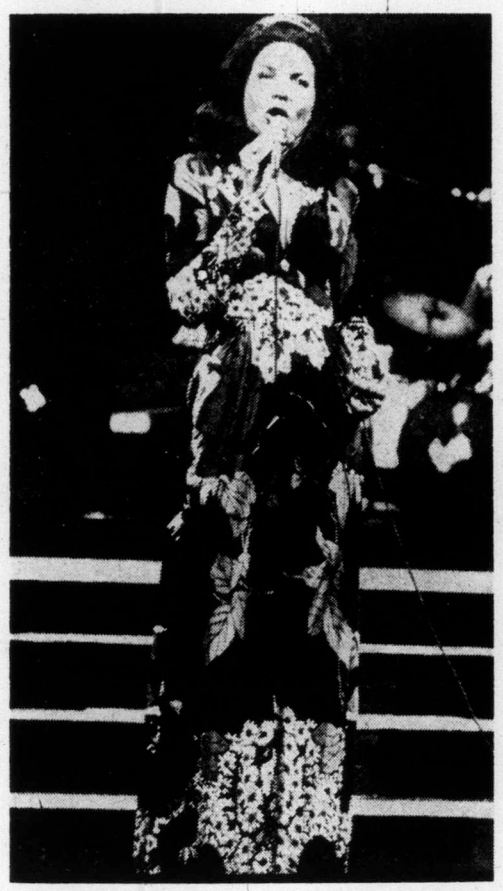

**THE IAN TYSON SHOW** — Lovely Jeanne Pruett joins Ian Tyson for a half-hour of the best in 'down-home' sounds on the Ian Tyson Show, to be seen on Wednesday at 10 p.m. on Channel 8.

**KARATE EXPERT** — Jared Martin plays a young American who must save his sister's life—and his own—through the marital arts in Men of the Dragon, an action thriller filmed in Hong Kong, on the ABC Television Network's Special Wednesday Double Feature Movie of the Week (Wonder Woman, above, airs first) to be telecast at 9:30 p.m. on Channel 4.

# THURSDAY, AUGUST 22

**6 A.M.**
4—Jeff's Collie
5—Today
6—Canada A.M.
7—J. P. Patches
8—Canada A.M.
11—Leave It to Beaver
12—Frisky Frolics
13—Cartoons

**8:30 A.M.**
4—News
5—Today
6—Island Good Morning
7—Captain Kangaroo
8—Romper Room
11—New Zoo Revue
12—Frisky Frolics
13—Cisco Kid

**9 A.M.**
4—News
5—Seattle Today
6—Ed Allen
7—News
8—Party Game
11—Joker's Wild
12—Joker's Wild
13—Burke's Law

**9:30 A.M.**
4—Not For Women Only
5—Seattle Today
6—Pay Cards
7—News
8—Pay Cards
11—Gambit
12—Gambit
13—Burke's Law

**10 A.M.**
2—Mon Ami; Friendly Giant
4—Merv Griffin
5—High Rollers
6—Mon Ami; Friendly Giant
7—Now You See It
8—Eye Bet
11—Calendar
12—Now You See It
13—Shortcuts to Sewing

**10:30 A.M.**
2—Mr. Dressup
4—Merv Griffin
5—Hollywood Squares
6—Mr. Dressup
7—Love of Life
8—Kareen's Yoga
11—Calendar
12—Love of Life
13—Jack LaLanne

**11 A.M.**
2—Sesame Street
4—Merv Griffin
5—Jackpot
6—Golden Years
7—Young and the Restless
8—Summertime '74
11—Get Smart
12—Young and the Restless
13—Honey West

**11:30 A.M.**
2—Sesame Street
4—Pyramid Game
5—Celebrity Sweepstakes
6—Eye Bet
7—Search for Tomorrow
8—Summertime '74
11—Mayberry R.F.D.
12—Search for Tomorrow
13—Galloping Gourmet

**12 NOON**
2—Luncheon Date
4—Password
5—Jeopardy
6—News: Ida Clarkson
7—News
8—News; Beat the Clock
11—My Favorite Martian
12—Merv Griffin
13—Movie: Human Jungle

**12:30 P.M.**
2—Luncheon Date
4—Split Second
5—Days of Lives
6—Movie: The Harness (12:45)
7—As the World Turns
8—Movie: The Harness (12:45)
11—Cartoons
12—Merv Griffin
13—Movie continued

**1 P.M.**
2—Food for Thought
4—All My Children
5—Doctors
6—Movie continued
7—Guiding Light
8—Movie continued
11—Movie: Murder in the Music Hall
12—Merv Griffin
13—Movie continued

**1:30 P.M.**
2—Family Court
4—Let's Make a Deal
5—Another World
6—Movie continued
7—Edge of Night
8—Movie continued
11—Movie continued
12—To Tell The Truth
13—Virginian

**2 P.M.**
2—Juliette and Friends
4—Newlywed Game
5—How to Survive a Marriage
6—Movie continued
7—Price Is Right
8—Movie continued
11—Movie continued
12—Price Is Right
13—Virginian Continued

**2:30 P.M.**
2—Generation
4—One Life to Live
5—Somerset
6—Talk Back
7—Match Game
8—Somerset
11—Cartoons (2:45)
12—Match Game
13—Virginian Continued

**3 P.M.**
2—Take 30
4—General Hospital
5—Name That Tune
6—Take 30
7—Tattletales
8—Another World
11—Marine Boy
12—Mike Douglas
13—Cisco Kid

**3:30 P.M.**
2—Edge of Night
4—Girl in Life
5—Movie: Desert Song
6—Edge of Night
7—Movie: Man in the Gray Flannel Suit (Part 1)
8—What's the Good Word
11—Speed Racer
12—Mike Douglas
13—Uncle Waldo

**4 P.M.**
2—Forest Rangers
4—Brady Bunch
5—Movie continued
6—Forest Rangers
7—Movie continued
8—Anything You can Do
9—Sesame Street
11—Flintstones
12—Funorama
13—Cliffhangers

**4:30 P.M.**
2—Newfoundland Holiday
4—Bonanza
5—Movie continued
6—Newfoundland Holiday
7—Movie continued
8—Flintstones
9—Sesame Street
11—Munsters
12—Bewitched (4:50)
13—Bullwinkle

**5 P.M.**
2—Zoo World
4—Bonanza
5—Movie continues
6—Family Affair
7—News
8—Mod Squad
9—Mister Rogers
11—I Dream of Jeannie
12—Circle of Fear (5:30)
13—Westerners

**5:30 P.M.**
2—That Girl
4—News
5—News
6—News
7—News
8—Mod Squad
9—Electric Company
11—Beverly Hillbillies
12—Circle of Fear
13—Batman

ALL TIMES ARE LOCAL

CHANNELS RESERVE RIGHT TO MAKE LAST-MINUTE CHANGES

## EVENING PROGRAMS

**6 P.M.**
2—Sportscene
4—News
5—News
6—News
7—News
8—News
9—Zoom
11—Star Trek
12—Circle of Fear
13—Lost In Space

**6:30 P.M.**
2—Hourglass
4—News
5—News
6—News
7—Mike Douglas
8—News
9—Open Mind
11—Star Trek
12—News
13—Lost In Space

**7 P.M.**
2—Hourglass
4—To Tell the Truth
5—Truth or Consequences
6—Lawrence Welk
7—Mike Douglas
8—National Geographic
9—Open Mind
10—Sky Tonight
11—It Takes a Thief
12—Quebec In Transition
13—Land of Giants

**7:30 P.M.**
2—TBA
4—Issues '74
5—Sale of the Century
6—Lawrence Welk
7—New Dating Game
8—National Geographic
9—Environment
10—You and the Law
11—It Takes a Thief
12—Quebec continued
13—Land of the Giants

**8 P.M.**
2—TBA
4—Temperatures Rising
5—Mac Davis Show
6—Gunsmoke
7—New Dating Game
8—Ironside
9—Evening at Pops
10—Student Forum
11—WFL Football
12—Movie: Senior Year
13—Movie: Santa Fe Trail

**8:30 P.M.**
2—TBA
4—Just For Laughs
5—Mac Davis continued
6—Gunsmoke continued
7—Pop Music Special
8—Ironside
9—Evening at Pops
10—Project Travel
11—Football continued
12—Movie continued
13—Movie continued

**9 P.M.**
2—TBA
4—Kung Fu
5—Ironside
6—Mannix
7—Special continued
8—Kung Fu
9—International Performance
10—Capital Planning
11—Football continued
12—Movie continued
13—Movie continued

**9:30 P.M.**
2—TBA
4—Kung Fu
5—Ironside continued
6—Mannix
7—Movie: Manhunter
8—Kung Fu continued
9—Performance continued
10—Capital Planning
11—Football continued
12—Movie continued
13—Movie continued

**10 P.M.**
2—Irish Rovers
4—Streets of San Francisco
5—Ironside continued
6—Emergency
7—Movie continued
8—Streets of San Francisco
9—Documentary Special
11—Football continued
12—Movie continued
13—Bob Corcoran

**10:30 P.M.**
2—Romantic Rebellion
4—'Frisco Streets continued
5—Ironside continued
6—Emergency continued
7—Movie continued
8—Streets of San Francisco
9—Day at Night
11—Football continued
12—Movie continued
13—Bob Corcoran

**11 P.M.**
2—News
4—News
5—News
6—News
7—News
8—News
11—Untouchables
12—Dragnet
13—Name of the Game

**11:30 P.M.**
2—News
4—Wide World Special
5—Johnny Carson
6—News
7—Movie: Hammerhead (11:45)
8—News
11—Untouchables
12—Movie: Story of Mankind
12—Movie: Toward the Unknown

**12 MIDNIGHT**
2—Movie: Man in the Dark
4—Special continued
5—Johnny Carson
6—Movie: See How They Run
7—Movie continued
8—Movie: See How They Run
12—Movie continued
13—Name of the Game

**12:30 A.M.**
2—Movie continued
4—Special continued
5—Johnny Carson
6—Movie: Weekend Nun (2:05)
7—Movie continued
8—Movie: Weekend Nun (2:05)
12—Movie continued

ALL TIMES ARE LOCAL

CHANNELS RESERVE RIGHT TO MAKE LAST-MINUTE CHANGES

## Movies

**The Human Jungle, (xx), on 13 at noon** — Gary Merrill and Jan Sterling star in this semi-documentary 1954 profile of the operation of a large metropolitan police department during a crime wave.

**The Harness (xxx), on 6 and 8 at 12:45** — A 1971 made-for-TV drama, suggested by a John Steinbeck story, about an aging farmer facing a disturbing crossroad in his life, starring Lorne Greene and Julie Sommars.

**The Desert Song (xx) on 5 at 3:30** — A 1953 film version of the Sigmund Romberg operetta about love and intrigue in old Morocco, starring Gordon MacRae and Kathryn Grayson.

**The Man in the Gray Flannel Suit (xxx), on 7 at 3:30** — (Part 1) Gregory Peck, Jennifer Jones, Fredric March and Marisa Pavan star in this 1956 movie adaptation of the Sloan Wilson best-seller about a Madison Avenue executive whose past war experience brings disturbance to his family life. Conclusion tomorrow, same time and channel.

SOPHIA LOREN
**. . . at 12 at 9:30 p.m.**

GREGORY PECK
**. . . on 7 at 3:30 p.m.**

**Senior Year, on 12 at 8** — A 1974 made-for-TV drama, suggested by the current nostalgia wave for the fifties, about the lives of five high school students during those years. This film is the pilot for a weekly series on CBS this fall.

**Santa Fe Trail (xxx), on 13 at 8** — An entertaining 1940 western saga highlighted by great photography, lots of action and a fine cast that includes Errol Flynn, Olivia de Havilland and Raymond Massey.

**Manhunter, on 7 at 9:30** — A 1974 pilot for a CBS fall series starring Ken Howard (Adam's Rib) as an ex-marine on a personal vendetta against bank robbers who murdered his girlfriend. Set during the Depression, a competent supporting cast includes Gary Lockwood and Stefanie Powers.

**The Millionairess (xxx), on 12 at 9:30** — A stylish 1960 British adaptation of George Bernard Shaw's delightful play about love, money and idealism starring Sophia Loren as the rich lady and Peter Sellers as the impoverished, idealistic doctor. An excellent supporting cast includes Alastair Sim, Vittorio De Sica and Gary Raymond.

**Toward the Unknown (xx), on 12 at 11:30** — A fairly interesting 1956 drama about jet pilots and their personal involvements, starring William Holden as a nervous major whose past record makes him over-zealous in the performance of his duty.

**Hammerhead (xx), on 12 at 11:30** — Vince Edwards plays an adventurer on the trail of a master criminal in the 1968 English-made-movie, co-starring Judy Geeson and Diana Dors.

**Man in the Dark (xx), on 2 at midnight** — A 1964 English-made mystery about a woman and her lover who plot the death of her husband, starring William Sylvester, Barbara Shelley and Alex Davion.

**See How They Run (xx), on 6 and 8 at midnight** — A good cast (John Forsythe, Jane Wyatt, Franchot Tone, Senta

KEN HOWARD
**. . . on 7 at 9:30 p.m.**

Berger and Leslie Neilsen) highlights this offbeat 1964 mystery about three children pursued by their father's murderer.

**The Weekend Nun, on 6 and 8 at 2:05** — No rating available on this 1972 made-for-TV drama about a social-working nun who must choose between her vows and helping troubled delinquents, starring Joanna Pettet and Vic Morrow.

## Today's Highlights

JACQUES COUSTEAU
**. . . on 8 at 7 p.m.**

**National Geographic on 8 at 7.** The World of Jacques Cousteau, filmed in 1965 when the famed oceanographer's third continental shelf exploration capsule was ready to dive. Orson Welles narrates this fascinating documentary. (60 mins.)

**Quebec in Transition, on 12 at 7.** New Voices, the concluding programming in this five-part study of Quebec, focusing on the people and their lifestyles. (60 mins.)

**Ironside, on 8 at 8.** Tonight's episode serves as a showcase for a new fall series, Amy Prentiss, AKA: The Chief, a story about a woman's struggle to make good in a highly responsible police job. In this first of two parts, Mrs. Prentiss (Jessica Walter) is promoted to chief of detectives, raising a storm of controversy among her male subordinates. (60 mins.)

**Blood, Sweat and Tears on Tour, on 7 at 8:30.** A music special covering the tour of Scandinavian countries with the rock group, Blood, Sweat and Tears, who are seen performing their hits on location and in concert. (60 mins.)

**International Performance, on 9 at 9.** A repeat telecast of the stunning French TV production of Phedre, a tragic ballet adapted from the Greek legend. (60 mins.)

**Should the Lady Take a Chance?, on 9 at 10.** The pros and cons of bringing gambling into the Atlantic City resort area are discussed in this special report. (30 mins.)

**Romantic Rebellion, on 2 at 10:30.** Host Kenneth Clark examines the works of Eugene Delacroix (1798-1863), who according to Clark, is equal to Turner in his mastery of Romantic painting. (30 mins.)

**Day at Night, on 9 at 10:30.** Host James Day talks with Sarah Vaughan, who reflects on jazz greats she has known and the importance of audience response to a performer. (30 mins.)

**Wide World Special, on 4 at 11:30.** Two-time Pulitzer Prize-winning playwright Tennessee Williams is Dick Cavett's only guest tonight. (90 mins.)

HAL L
police c
humor e
from Th

ay's
ights

COUSTEAU
at 7 p.m.

ographic on 8
rld of Jacques
ed in 1965 when
ceanographer's
tal shelf explo-
was ready to
Welles narrates
g documentary.

ransition, on 12
es, the conclud-
ing in this five-
Quebec, focusing
and their life-
ns.)

8 at 8. To-
e serves as a
a new fall
Prentiss, AKA:
story about a
ggle to make
ghly responsible
this first of two
rentiss (Jessica
omoted to chief
raising a storm
sy among her
ates. (60 mins.)

t and Tears on
8:30. A music
ing the tour of
countries with
p, Blood, Sweat
no are seen per-
hits on location
. (60 mins.)

l Performance,
epeat telecast of
French TV pro-
hedre, a tragic
from the Greek
ins.)

Lady Take a
at 10. The pros
ringing gambling
ntic City resort
ussed in this spe-
0 mins.)

Rebellion, on 2 at
enneth Clark ex-
vorks of Eugene
98-1863), who ac-
ark, is equal to
mastery of Ro-
ng. (30 mins.)

ht, on 9 at 10:30.
Day talks with
an, who reflects
s she has known
ortance of audi-
e to a performer.

Special, on 4 at
vo-time Pulitzer
playwright
Williams is Dick
guest tonight.

# Dick Cavett Show

Pulitzer Prize - winning playwright Tennessee Williams (right) shares an amusing point with Dick Cavett in the garden of the Maison De Ville in the French Quarter of New Orleans, one of several historic sites visited during Cavett's 90-minute interview with the celebrated author. Taped entirely in New Orleans, the program will air as a Wide World Special on Thursday at 11:30 p.m. on Channel 4.

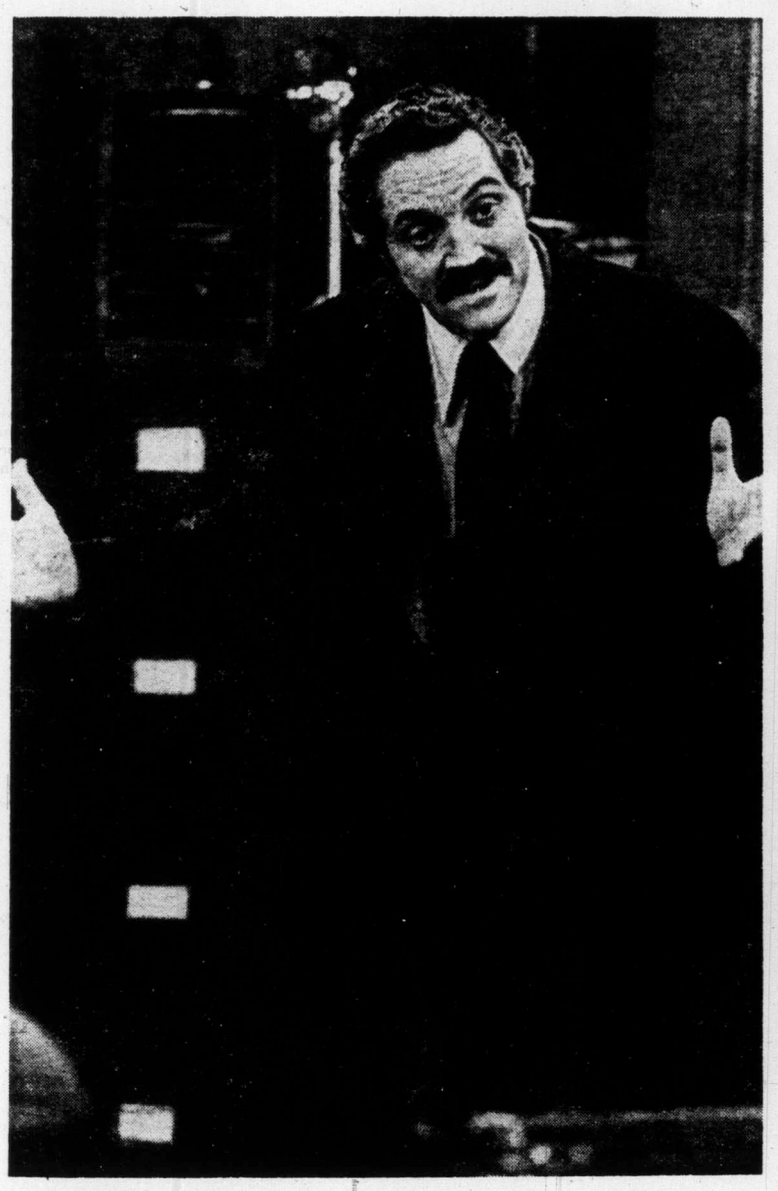

**HAL LINDEN** as Barney Miller, a police captain, retains a sense of humor even on the job, in this scene from The Life and Times of Captain Barney Miller, a comedy pilot in ABC'TV Just for Laughs series, to be telecast on Thursday at 8:30 p.m. on Channel 4.

**STREETS OF SAN FRANCISCO —** Ida Lupino guest stars as the troubled mother of a youth implicated with his buddy in the murder of a pretty waitress, in Blockade, an episode of the Streets of San Francisco, to be telecast on Thursday at 10 p.m. on Channel 4.

# FRIDAY, AUGUST 23

**8 A.M.**
4—Jeff's Collie
5—Today
6—Canada A.M.
7—J. P. Patches
8—Canada A.M.
11—Beaver
12—Frisky Frolics
13—Cartoons

**8:30 A.M.**
4—News
5—Today
6—Island Good Morning
7—Captain Kangaroo
8—Romper Room
11—New Zoo Revue
12—Frisky Frolics
13—Cisco Kid

**9 A.M.**
4—News
5—Seattle Today
6—Ed Allen
7—News
8—Party Game
11—Joker's Wild
12—Joker's Wild
13—Burkes Law

**9:30 A.M.**
4—Not for Women Only
5—Seattle Today
6—Pay Cards
7—News
8—Pay Cards
11—Gambit
12—Gambit
13—Burkes Law

**10 A.M.**
2—Mon Ami; Friendly Giant
4—Merv Griffin
5—High Rollers
6—Mon Ami; Friendly Giant
7—Now You See It
8—Eye Bet
11—Calendar
12—Now You See It
13—Detectives

**10:30 A.M.**
2—Mr. Dressup
4—Merv Griffin
5—Hollywood Squares
6—Mr. Dressup
7—Love of Life
8—Kareen's Yoga
11—Calendar
12—Love of Life
13—Jack La Lanne

**11 A.M.**
2—Sesame Street
4—Merv Griffin
5—Jackpot
6—Golden Years
7—Young and the Restless
8—Summertime '74
11—Get Smart
12—Young and Restless
13—Honey West

**11:30 A.M.**
2—Sesame Street
4—Pyramid Game
5—Celebrity Sweepstakes
6—Eye Bet
7—Search for Tomorrow
8—Summertime '74
11—Mayberry R.F.D.
12—Search for Tomorrow
13—Galloping Gourmet

**12 NOON**
2—Luncheon Date
4—Password
5—Jeopardy
6—News; Ida Clarkson
7—News
8—News; Beat the Clock
11—My Favorite Martian
12—Merv Griffin
13—Movie: The Moon is Down

**12:30 P.M.**
2—Luncheon Date
4—Split Second
5—Days of Our Lives
6—Movie: Champagne Murders (12:45)
7—As the World Turns
8—Movie: Champagne Murders (12:45)
11—Cartoons
12—Merv Griffin
13—Movie continued

**1 P.M.**
2—First Five Years
4—All My Children
5—Doctors
6—Movie continued
7—Guiding Light
8—Movie continued
11—Movie: Inside Story
12—Merv Griffin
13—Movie continued

**1:30 P.M.**
2—Family Court
4—Let's Make a Deal
5—Another World
6—Movie continued
7—Edge of Night
8—Movie continued
11—Movie continued
12—To Tell the Truth
13—Virginian

**2 P.M.**
2—Juliette and Friends
4—Newlywed Game
5—How to Survive a Marriage
6—Movie continued
7—Price is Right
8—Movie continued
11—Movie continued
12—Price is Right
13—Virginian continued

**2:30 P.M.**
2—Pardon My French
4—One Life to Live
5—Somerset
6—Talk Back
7—Match Game
8—Somerset
11—Movie: Cartoons
12—Match Game
13—Movie continued

**3 P.M.**
2—Take 30
4—General Hospital
5—Name That Tune
6—Take 30
7—Tattletales
8—Another World
11—Marine Boy
12—Mike Douglas
13—Cisco Kid

**3:30 P.M.**
2—Edge of Night
4—Girl of My Life
5—Movie: Prince and the Showgirl
6—Edge of Night
7—Movie: Man in the Gray Flannel Suit (Part 2)
8—What's the Good Word
11—Speed Racer
12—Mike Douglas
13—Cartoons

**4 P.M.**
2—Forest Rangers
4—Brady Bunch
5—Movie continued
6—Forest Rangers
7—Movie continued
8—Anything You Can Do
9—Sesame Street
11—Flintstones
12—Cartoons
13—Cliffhangers

**4:30 P.M.**
2—Bagatelle
4—Bonanza
5—Movie continued
6—Bagatelle
7—Movie continued
8—Flintstones
9—Sesame Street
11—Monsters
12—Cartoons; Bewitched
13—Bullwinkle

**5 P.M.**
2—Vancouver Aquarium
4—Bonanza
5—Movie continued
6—Family Affair
7—News
8—Mod Squad
9—Mister Rogers
11—I Dream of Jeannie
12—The Invaders (5:20)
13—Westerners

**5:30 P.M.**
2—That Girl
4—News
5—News
6—News
7—News
8—Mod Squad
9—Electric Company
11—Beverly Hillbillies
12—The Invaders
13—Batman

ALL TIMES ARE LOCAL

CHANNELS RESERVE RIGHT TO MAKE LAST-MINUTE CHANGES

# EVENING PROGRAMS

**6 P.M.**
2—TBA
4—News
5—News
6—News
7—News
8—News
9—Zoom
11—Star Trek
12—The Invaders
13—Time Tunnel

**6:30 P.M.**
2—Hourglass
4—News
5—News
6—News
7—Mike Douglas
8—News
9—Food Preservation
11—Star Trek
13—Time Tunnel

**7 P.M.**
2—Hourglass
4—To Tell the Truth
5—Truth or Consequences
6—Toma
7—Mike Douglas
8—Challenging Sea
9—International Performance
10—Arts Calendar
11—It Takes a Thief
12—Lawrence Welk
13—Voyage

**7:30 P.M.**
2—Enroute
4—Wait till Your Father Gets Home
5—Hollywood Squares
6—Toma
7—Maude
8—George
9—Performance continued
10—TBA
11—It Takes a Thief
12—Lawrence Welk
13—Voyage continued

**8 P.M.**
2—All in the Family
4—Brady Bunch
5—Sanford and Son
6—All in the Family
7—Your Hit Parade
8—Sanford and Son
9—Washington Week
10—Karate
11—Movie: Lure of the Wilderness
12—Your Hit Parade
13—Movie: Sea Hawk

**8:30 P.M.**
2—M-A-S-H
4—Six Million Dollar Man
5—Brian Keith
6—M-A-S-H
7—Good Times
8—Movie: Hitchhike
9—Wall Street Week
10—Sounds of Youth
11—Movie Continued
12—Good Times
13—Movie continued

**9 P.M.**
2—Ronnie Prophet
4—Six Million continued
5—Movie: Flight from Ashiya
6—Ronnie Prophet
7—Movie: Fantastic Flying Fools
8—Movie continued
9—Masterpiece Theatre
10—Eksperimento Esperanto
11—Movie continued
12—Movie: Father Goose
13—Movie continued

**9:30 P.M.**
2—Ronnie Prophet
4—Odd Couple
5—Movie continued
6—Ronnie Prophet
7—Movie continued
8—Movie continued
9—Masterpiece Theatre
10—Contact I
11—Movie continued
12—Movie continued
13—Movie continued

**10 P.M.**
2—The Sinners
4—Toma
5—Movie continued
6—Owen Marshall
7—Movie continued
8—FBI
9—Video Visionaries
11—Big Valley
12—Movie continued
13—Gerry Andal

**10:30 P.M.**
2—Sinners contiued
4—Toma continued
5—Movie continued
6—Owen Marshall
7—Movie continued
8—FBI
9—Day at Night
11—Big Valley
12—Movie continued
13—Gerry Andal

**11 P.M.**
2—News
4—News
5—News
6—News
7—News
8—News
11—Untouchables
12—Movie continued; News
13—Name of the Game

**11:30 P.M.**
2—News
4—Wide World Special
5—Johnny Carson
6—TV Bingo
7—News
8—TV Bingo
11—Untouchables
12—Movie: The Glory Guys
13—Name of the Game

**12 MIDNIGHT**
2—Movie: Man's Favorite Sport
4—Special continued
5—Johnny Carson
6—Bingo continued
7—Movie: Revenge of the Creature (11:45)
8—Bingo continued
12—Movie continued
13—Name of the Game

**12:30 A.M.**
2—Movie continued
4—Special continued
5—Rock Concert (1:00)
6—Bingo continued
7—Movie: She-Creature (1:30)
8—Bingo continued
12—Movie continued

ALL TIMES ARE LOCAL

CHANNELS RESERVE RIGHT TO MAKE LAST-MINUTE CHANGES

## Today's Highlights

**Food Preservation, on 9 at 6:30.** Debut of a new series to help the homemaker minimize the problems of food spoilage and soaring grocery bills. The first program in a three-part series, entitled Guides to Canning, examines the equipment and supplies needed for canning fruits and vegetables. (30 mins.)

**Challenging Sea, on 8 at 7.** A documentary tracing the history of underwater exploration focusing on a diver in training and the proper use of equipment. (30 mins.)

**Masterpiece Theatre, on 9 at 9.** Part 3 of Clouds of Witness, find Lord Peter Wimsey (Ian Carmichael) confronted by a gunman with something to hide. (60 mins.)

**Video Visionaries, on 9 at 10.** Lostine, an experimental film combining reflective surfaces and electronic television techniques to achieve a flow of changing abstract patterns, created by a professor of design at the University of California.

**Day at Night, on 9 at 10:30.** Host James Day talks with director Mervyn Leroy who compares modern movies with films of the past and discusses actors he has known. (30 mins.)

**Wide World Special, on 4 at 11:30.** Vincent Price is host for this trip through a Horror

**TV Bingo, on 6 and 8 at 11:30.** Annual television bingo with proceeds going to the British Columbia Association for the Mentally Retarded. Hall of Fame, with film clips of Bela Lugosi, Boris Karloff and the Chaneys. Scenes are also shown from the current popular shocker, The Exorcist.

## Movies

**The Moon Is Down (xxx), on 13 at noon.** A dated (1943) but still powerful film version of the John Steinbeck story of the Nazi occupation of Norway, starring Sir Cedric Hardwicke and Lee J. Cobb.

**The Champagne Murders (xx), on 6 and 8 at 12:45.** Anthony Perkins and Yvonne Furneaux star in this 1967 French-made mystery drama about boredom, corruption and murder among the wine country wealthy set.

**Inside Story (xx), on 11 at 1.** A mild little comedy-drama set during the Depression about a bank holiday that results in thousands of dollars suddenly in circulation in a small town, filmed in 1948 and starring William Lundigan and Marsha Hunt.

**The Prince and the Showgirl (xxx), on 5 at 3:30.** Laurence Olivier and Marilyn Monroe are excellent in this 1957 film version of the delightful play about the affair between a nobleman and an American showgirl. Dame Sybil Thorndike co-stars.

CARY GRANT
. . . on 12 at 9 p.m.

**The Man in the Grey Flannel Suit (xxx), on 7 at 3:30.** Conclusion of this 1956 drama starring Gregory Peck and Jennifer Jones. (See Thursday, same time and channel for more details.)

**Lure of the Wilderness (xx), on 11 at 8.** Jeffrey Hunter, Walter Brennan and Jean Peters star in this 1952 remake of Swamp Water, about a young man who finds an escaped convict and his daughter hiding in the swamp, and aids in proving the man's innocence.

**The Sea Hawk (xxx), on 13 at 8.** Errol Flynn was at the peak of his career when he made this entertaining, colorful 1940 adventure saga about a daring British buccaneer during the reign of Queen Elizabeth. An excellent supporting cast includes Flora Robson, Claude Raines and Donald Crisp.

**Hitchhike, on 8 at 8:30.** No rating available on this unpreviewed 1974 made-for-TV suspense thriller starring Cloris Leachman as a lonely middle-aged vacationer who picks up a moody young hitchhiker — with terrifying results. Michael Brandon and Cameron Mitchell co-star.

**Flight from Ashiya (xx), on 5 at 9.** Yul Brynner, Richard Widmark, George Chakiris, Suzy Parker and Shirley

**Key to Ratings:**
Excellent xxxx
Good xxx
Fair xx
Poor x

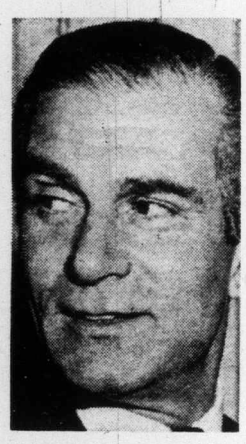

LAURENCE OLIVIER
. . . on 5 at 3:30 p.m.

Knight star in this offbeat 1964 drama about three members of an air rescue service recalling their past encounters with death as they search for shipwreck survivors.

**Those Fantastic Flying Fools, on 7 at 9.** No rating available on this 1967 English-made farce about the launching of the world's first moon rocket at the turn of the century, starring Terry-Thomas, Hermoine Gingold and Burl Ives.

**Father Goose (xxx), on 12 at 9.** A thoroughly entertaining 1964 comedy about the Pacific island sanctuary of a grubby beachcomber invaded by a French school mistress and her seven young students, starring Cary Grant and Leslie Caron.

**The Glory Guys (xx), on 12 at 11:25.** A 1965 action-filled saga about the cavalry vs. the Indians and two soldiers in love with the same girl. Thoroughly routine and starring Tom Tryon, Harve Presnell and Senta Berger.

**Revenge of the Creature (x), on 7 at 11:45.** A 1955 "creature from the black lagoon" thriller.

**Man's Favorite Sport, on 2 at midnight.** No rating available on this 1964 comedy about a fishing authority who has never touched a rod and reel, who is forced into an angling derby, starring Rock Hudson and Paula Prentiss.

**The She-Creature (x), on 7 at 1:30.** A 1956 thriller about a side-show hypnotist with the ability to control a prehistoric monster.

DAVID BOWIE
. . . on 5 at 1 a.m.

**Midnight Special, on 5 at 1.** Glitter rock star David Bowie headlines a concert taped at London's Marquee Club, where Bowie's career began. Guests include pop singer Marianne Faithful, and rock group the Troggs. (90 mins.)

# CBC AM-FM Radio Highlights

**SATURDAY**

**12:03 (FM) Folk Circle** —Host: Bill Robinson. Today: Bill Robinson speaks with musicians from the 1974 Mariposa Folk Festival in Toronto and plays some of their music.

**12:10 (AM) Our Native Land** — Metis Celebrations — Highlights of Metis Days '74, a three-day festival held by the Metis of Manitoba. The event takes place at Winnipegosis and celebrations include fiddling and jigging contests, a talent competition, bannock making and tea boiling and fish eating contests.

**1:30 (AM) Hot Air** — The Lennie Tristano Sextet, featuring Lee Konitz, Warne Marsh and Billy Bauer, 1949-50. Host: Bob Smith.

**3:03 (AM) Opera By Request**—Part 1 — Featured Opera: Manon (Massenet) (featuring Beverly Sills, soprano). Part 2 — Comparison of various recordings of the Quartet from Act IV of Rigoletto (Verdi).

**8:03 (AM) CBC Stage**—In Search of Confederation, by Michael Cook relates the events which took place over 80 years from the first attempt to bring Newfoundland into Confederation with the Dominion of Canada, to the actual achievement in 1949. The first attempt was doomed by men whose selfish interests outweighed what many believed to be best for the colony. The second attempt almost failed, but after a terrific struggle, Joseph R. Smallwood and his supporters brought Newfoundland into Confederation.

**10:03 (FM) Hooray for Hollywood**—Host: Harry Elton. Tonight: 1935-37: End of Warner's supremacy in musicals, as RKO with Fred Astaire's genius produces the best screen singing and dancing. MGM rises, adding Eleanor Powell to its stable of stars. Crosby continues at Paramount, and Alice Faye is about to replace Shirley Temple as the major box office attraction at Fox. Irving Berlin, Jerome Kern and the Gershwins are all in Hollywood.

**11:03 (AM) Music Alive**—Part I — New Music from Ottawa: Art Beers and Lee Edwards, percussion; Mary-Ann Unrau, piano Phrases I, excerpts — a realization (voice sequences omitted) (Grant); Music for Keyboard and Percussion, Part I (Edwards); Interim (Beers). Part II — Introduction, Theme and Variations, Op. 82, No. 2 (Schubert).

**SUNDAY**

**10:30 (A.M.) Sunday Supplement** — Harry Boyle interviews Alice Munro, author of Lives of Girls and Women, and Something I've Been Meaning to Tell You. She will be writer-in-residence this fall at the University of Western Ontario.

**12:03 (FM) BBC Concert** — Part I — The English Chamber Orchestra conducted by Raymond Leppard; The Ambrosian Singers; Sheila Armstrong, Ursula Connors, and Alison Chamberlane, sopranos; James Bowman, counter-tenor: Les Fetes d'Hebe Overture, and Chorus of Sailors; and Dances from the opera-ballet Pygmalion (Rameau). Part II — From the 22nd Chelten ham Festival — The Prague Chamber Orchestra: Don Giovanni Overture (Mozart); Litany for double string orchestra (Fricker); Symphony No. 38 in D, K.504 (Prague) (Mozart).

**4:30 (FM) Studio '74** — Tolstoy's Anna Karenina — Seventh Episode: Kitty now accepts Levin as a husband. Anna is desperately ill after her confinement, and Karenin forgives her. Vronsky, believing he has lost her forever, begs for a last farewell.

**5:03 (AM) Variety International** — Part I — A Frank Chacksfield concert and Up Country, an English country and western concert hosted by George Hamilton IV. Part II — part thirteen of the Bing Crosby Story which is a continuation of the review of Crosby's recording career.

**7:03 (FM) Opera Theatre** — Host: Don McGill. La Belle Helene (Offenbach (Daniele Millet, Charles Burles; Rene Duclos Chorus; Lamoureux Concerts Orchestra conducted by Jean-Pierre Marty). Phi-

CBC-AM 690
CBC-FM 105.7

Phi (Henri Christine (highlights) (Bourvil, Louisard, Gaston Mey, Gise Mey, Germaine Roger: Orchestra and women's chorus conducted by Marcel Cariven).

**7:03 (AM) The Entertainers** — Program includes Adanac Avenue and One More Time; An interview with and the music of pop singer Carly Simon; and Elton John in concert from the Hammersmith Palais, London.

**9:30 (AM) Music Festival From Vancouver Island** — The Courtenay Youth Music Camp Faculty Orchestra conducted by Simon Streatfield; Steven Staryk, violin; Ray Still, oboe; Otto Eiffert, bassoon; Denis Broot, cello; Symphony No. 32 in G Major, K318 (Mozart); The Stringless Harp (a composition for Nexus percussion ensemble and orchestra) (W. Cahn); Sinfonia Concertante in B flat major, Op. 84 (Haydn).

**10:30 (AM) Calgary Philharmonic Orchestra** — Calgary Philharmonic Orchestra conducted by guest conductor Eric Wild; William Aide, piano: Russlan and Ludmilla Overture (Glinka); Piano Concerto No. 1 in G minor, Op. 25 (Mendelssohn).

**MONDAY**

**3:30 (AM) BBC Comedy**—Hancock's Half-hour.

**8:00 (FM) CBC Monday Evening**—Part I: Duos for Cello and Violin. A number of works by Beethoven performed by Ruggiero Ricci — violin, and Mihaly Virizlay — cello. Part II: Cesaire Aimee. A look at the poetry of the pioneer black surrealist writer by Brian Shein and Liliane Karnouk. Part III: An African Celebration: David Fanshaw. Humprey Burton talks with composer Fanshaw who has spent much time on the African continent collecting tribal songs and chants for resetting in contemporary form. Part IV: Recital. The Lyric Arts Trio with percussion performs works by Sydney Hodkinson, Patrick Harrex and George Crumb.

**8:30 (AM) Identities**—Ethnic Diseases — Part Two looks at black children who suffer from sickle cell anemia. Gypsies in Canada have their own courts, government, religion, mythology and dreams. How is their culture surviving? The program also includes an item on the Slavic auto workers.

**10:03 (FM) Ideas**—Body-Mind — The Two Hands of God: The late Alan Watts is heard in one of the last programs he recorded: an address to and dialogue with students of the University of Manitoba, dealing with the mind and the body of man as the two hands of all human activity. Watts ranges from Hatha Yoga to bioenergetics in his lecture.

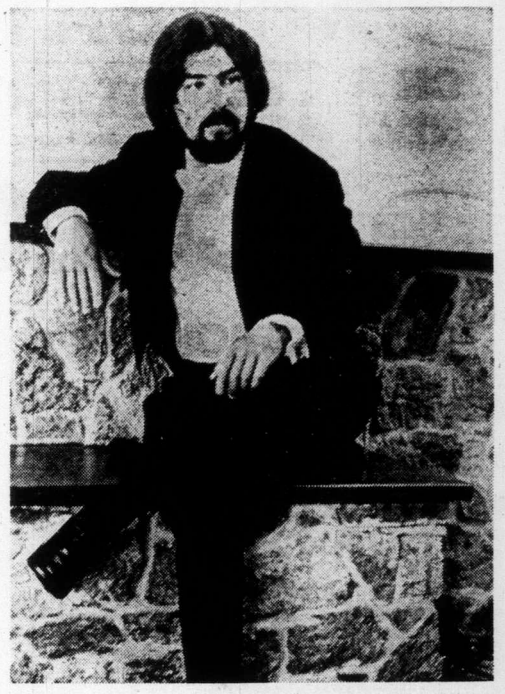

**CELEBRATED** Rumanian pianist Radu Lupu gives a solo recital on CBC-AM Radio's Themes and Variations, to be broadcast on Thursday at 8:03 p.m.

**10:30 (AM) CBC Playhouse** —The Birthdays, by Ellis Bradlley. Three members of a family try to celebrate their co-inciding birthdays, but the attempt is scuttled by an amorous husband, an imposing friend and a wife who dearly wishes to prove a point. Lynda Pinnington and Paul Court play the lead roles. Directed by John Tyrrell in Windsor. (Note: This is the first time a Windsor drama production has been heard on the network).

**11:03 (AM) Ideas**—What modern parallels are there today on the themes of Kraus and Orwell pursued in the first part of this century? Last program in Orwell series.

**TUESDAY**

**8:03 (FM) CBC Tuesday Night — Part 1: The Bedouins** — An examination of a fast-disappearing way of life of the nomadic inhabitants of the Sinai and Negev deserts, prepared by Malka Himel-Cohen. The Bedouins of the Mid-East prize their freedom above all else. Many now live in towns and cities, giving up their nomadic ways. Malka recorded interviews in the desert with Dr. Clinton Bailey, an American scholar who runs a small museum and library in sde Boker, David Ben Gurion's Negev settlement, and Eilat tour guide Alphonso Nussbaumer, who warns Sinai travellers to treat the Bedouin as human beings, not curiosities. Also heard on the program are Dr. Emmanuel Marx, professor of anthropology, Cambridge University and Hebrew University; Dr. Yunis of the Abu Rabia tribe; and Achmed el Saana of the Saana tribe. We hear, as well, the music, poetry and stories of the Bedouin, collected by Clinton Bailey.

Part 2: Recital — Martina Arroyo, soprano; Robert Jones, piano: Selections from Stradella, Gluck, Handel, Brahms, Verdi, Faure, and R. Strauss. (Recorded at the War Memorial Hall during the 1973 Guelph Spring Festival.

**9:00 (FM) Concerts from Europe** — Part I — The Radio Sumphony Orchestra of Hamburg, conducted by Franz-Paul Decker: Tragic Overture, Op. 81 (Brahms). Part II — The Radio Sumphony Orchestra of Hamburg, conducted by Moshe Atzmon; Pinchas Zuckerman, violin: Violin Concerto in D major, Op. 17, (Brahms).

**10:03 (FM) Ideas** — Designing the Future — The New Political Economy: A panel discussion from the CBC-York University conference explores the principles of systems-dynamics in greater detail and examines the impact of global models upon the discipline of economics. Participants: J. Forrester, F. Edwards, A. L. Thimn, P. Medow and P. Harries-Jones.

**WEDNESDAY**

**8:03 (AM) Concern** — Technocracy-Future — An examination of an alternative system for government where scientists run government instead of politicians. A group of scientists from the Institute for the Future in Palo Alto, California, present a glimpse of where we are heading by analyzing the current social and political mood of a troubled society. Features by Winnipeg freelance writers Ernest Dyck and Audrey Morton.

**10:03 (FM) Ideas** — Ritual — Man, Ritual and Society: Religious ritual or the nine-to-five routine? Although both are predictable, repeated and intended to involve the individual with society, they may or may not be ritual. Few people agree on precisely what is ritual and what is not. But as you hear in the program most people do talk about ritual in terms of man and his society.

**10:30 (AM) Travels with Aunt Jane** — A situation comedy series starring Jane Mallett as a small town seventy-ish spinster on a bus tour of Canada, visiting relatives she's never met before. Accompanying her on her trip is her split-leaf philodendron, Harry. Other regulars in the east are Rick Whelan and Murray Westgate. Tonight the script is by Harvey Patterson and the locale is Vancouver. Starring with Miss Mallett are Jimmy Johnston and Angela Gann.

**11:03 (AM) The Bush and the Salon** — Shepherd with an Axe, by Gordon Sellar, dramatized by George Salverson. The program is based on the narrative of Gordon Sellar who emigrated to Canada in 1825; it was published in 1915. Sellar (Arch McDonnell) describes his friend Archie Craig (Ted Follows) who came from Scotland in the early 19th century, and carved his way out of the backwoods of Ontario. It describes his simple life and how he was later joined by his sister, then his parents. Produced by Peter Donkin.

**THURSDAY**

**6:30 (FM) Opera Time** — Host: Ruby Mercer. The Flying Dutchman (Wagner) (excerpts in German) (Thomas Stewart, Gwyneth Jones, Herman Esser, et al, Chorus and Orchestra of the 1971 Bayreuth Festival, conducted by Karl Bohm), Intermission guest: Lyn Vernon, Canadian soprano.

**8:03 (FM) Encore** — Part I — The Bedouins, an examination of a fast-disappearing way of life of the nomadic inhabitants of the Sinai and Negev deserts, prepared by Malka Himel-Cohen. Interviews with Dr. Clinto Bailey and American scholar who runs a small museum and library in Ben Gurion's Negev settlement, and with Eilat tour guide Alphonso Nussbaumer. Also, the music, poetry and stories of the Bedouin, collected by Clinto Bailey. Party II — Martina Arroyo, soprano; Robert Jones, piano: Selections from Stradella, Gluck, Handel, Brahms, Verdi, Faure, and R. Strauss.

**8:03 (AM) Themes and Variations** — Tonight: A CBC Celebrity Recital from Regiona, featuring Roumanian pianist Radu Lupu: Out of Doors Suite (Bartok); Piano Pieces, Op. 118 (Brahms); Grand Sonata No. 3 in B flat major (Schubert).

**10:30 (FM) Ideas** — Physics and Beyond — Time and Irreversibility: Tonight's program explores the problem of time in physics. Participants include C. F. Weizsacker of the Max-Planck Institute in Starnberg, West Germany and Ilya Prigogine of the Free University of Brussels, Belgium.

**11:03 (AM) Vancouver Recital** — The Lyric Arts Trio with percussion performs works by Sydney Hodkinson, Patrick Harrex and George Crumb.

**FRIDAY**

**6:30 (FM) Radio International** — Hosts: Jan Tennant and Harry Mannis. In commemoration of the 600th anniversary of the death of Italian poet Francesco Petrarca (Petrarch): A concert of works by various composers over the centuries who have set his poems to music, performed in Alice Tully Hall in New York by the Accademia Monteverdiana directed by Denis Stevens. Dr. Stevens talks about the music and his search for it. Comments on Petrarch's life and work, and reading of his poetry. One reading is unusual: Irish actor Leo Leyden performs some of Petrarch's poems, as translated into the Irish idiom by J. M. Synge.

**8:03 (AM) Between Ourselves** — Point Roberts, Town Without a Country. A look at a political curiosity that has become an international sore spot, written by Alison Applebe. Point Roberts was established politically in 1846 when the Treaty of Washington drew the boundary along the 49th parallel, thereby cutting off a tip of a Canadian peninsula in B.C., making the community an isolated U.S. territory. At the moment Point Roberts has 85 per cent Canadian residents and the small American population is resentful.

**9:03 (FM) The Bush and the Salon** — The Penny Whistler, a two-part biography of Robert W. Service, written by Robert Duncan and Robert Stewart. Program covers the story of Service's life from his birth in England, to his years in the Yukon, and to his death in France at 84. Story continues August 30th.

**10:30 (FM) Ideas — Orwell:** A Reassessment Ten Years from 1984 — What modern parallels are there today on the themes that Kraus and Orwell pursued in the first part of this century?

**10:30 (AM) Let the Peoples Sing** — International Program VI — 1974 — Youth Class, Round V: Voorbrugs Jongeren Koor, Holland vs. Mikaeli Kammarkor, Sweden. Equal Voice Class, Round II: Polyteknikkojen Kuoro, Finland, vs. Female Students; Singing Association, Norway.

# THE RUSSIANS ARE COMING!

Enjoy the feeling of having a rink-side seat when you watch the exciting Russian-Canadian series on your new Electrohome Color TV!

# SAVE NOW

ON A NEW ELECTROHOME
... an extra degree of excellence.

# COLOR TV

**26" ELECTROHOME**

- Fully Automatic
- Automatic Color-Lok
- Automatic Color Tint

**100% SOLID STATE**

**1-YEAR WARRANTY**
ON
**PARTS AND LABOUR**
**6-YEAR WARRANTY ON PICTURE TUBE**

**20" PORTABLE**
- Fully Automatic

**SHOP 10 a.m. to 10 p.m. DAILY**

*"We Service What We Sell!"*

CC TV
Phone 477-6971

# CITY CENTRE TV

Shelbourne at McKenzie

Next to K Mart in the Mall